Tonight: Fog patches
Saturday: Mostly sunny

Victoria Times

Prevue
Puzzle prize $100

96th YEAR, No. 64 ★ ★ VICTORIA, BRITISH COLUMBIA, FRIDAY, AUGUST 24, 1979 20 CENTS DAILY, 30 CENTS SATURDAY

Indians defy fishing warning

STEEPLE CHASE ended without disaster today after Keith Kitteredge, 18, of Brooklyn N.Y. reached for the long arm of the law. Kitteredge had climbed the church steeple in downtown Brooklyn to avoid arrest in an armed robbery case, police said. The young climber stayed on his perch for four hours before New York's finest managed to talk him down.

LILLOOET (CP) — A spokesman for the Fountain Indian Band said today native Indians will continue fishing for salmon in the Fraser River, despite a letter from federal fisheries authorities warning them not to fish during closures.

Chief Victor Adolph said band members, who have been defying weekly conservation closures by fishing on their reserve about nine kilometres north of this Fraser Canyon community "are going to fish and the white men are not going to stop them."

"It's going to take more than a letter to stop the people," Adolph said. "My people are ready. If the fisheries come, there's going to be trouble."

Band members said they would be blocking the road to the reserve today.

On Thursday, five Indians charged with illegal fishing near here appeared in provincial court and were remanded to Sept. 6 to obtain lawyers.

They were charged after fisheries officers arrested five men for defying a closure ordered by the fisheries department to permit conservation of salmon swimming up the Fraser in their spawning cycle.

During the arrests, Lorne Greenaway, Conservative MP for Cariboo, got into a shoving match with fisheries officers.

The fisheries department has ordered closure of Indian food fishing grounds Friday through Sunday during the salmon runs.

In his letter, Dr. Wally Johnson, director-general of the department's Pacific region, told Adolph to adhere to the regulations or face the consequences.

"Recent past events seem to indicate that you and your band members have chosen a course of confrontation and challenge to the Fisheries Act of Canada," the letter said.

"In view of recent events of deliberate illegal fishing occurring on your reserve on Aug. 3 and 17 and open defiance of the Fisheries Act, I am compelled to bring to your attention, in the strongest of terms, that the department of fisheries will continue to enforce regulations for conservation under our mandate."

Prime land taken from farm reserve

The provincial government has removed 129 acres of prime Fraser Valley farmland near Chilliwack from the agriculture reserve.

The decision, announced Thursday, proves the government is cutting the heart out of the agricultural land commission, NDP MLA Dave Stupich charged.

The Nanaimo MLA, considered the architect of B.C.'s original farmland preservation legislation, warned if the B.C. cabinet's Environment and Land-Use Committee (ELUC) allows a number of other controversial farmland exclusion applications now before it, "there will no longer be any need for the land commission."

Stupich said he is upset with the ELUC decision to allow 129 acres of Class 1 and Class 2 farmland out of the Chilliwack Agriculture Land reserves.

Stupich said the effectiveness of the commission is in doubt because of Socred sympathizers appointed to it and because "ELUC is obviously determined to hand out favors to Socred supporters."

The Chilliwack land removal had been rejected by the commission and also twice previously rejected by the cabinet.

"It makes one wonder what is going on," Stupich said. "The commission did all the technical work, was convinced that it should stay in farming and then without any new independent study and following an election the cabinet has overruled the commission and even its own decision of twice before.

"What is the need for the land commission when you do that?"

Stupich said the NDP established its legislation in a way to try and keep commission's decisions from being overturned at the political level but this was all changed with Socred amendments in 1977.

Now if an application for exclusion is rejected by the commission, an individual or firm can apply directly to Environment Minister Rafe Mair for leave to appeal to ELUC, of which he is chairman.

Four other appeals now before ELUC have all unanimously been rejected by the commission.

The appeals involve 626 acres for an industrial park in Langley, six acres (part of 100 farm acres) near Duncan, 30 acres (part of 112 acres) in Richmond, and 30 acres in the expanded Kelowna boundary near Rutland.

Mair could not be reached for comment.

ON THE INSIDE

Refugee haven turns sour

Denver's Vietnamese refugee community wants action to end "lawless disturbances" driving them from their homes in a predominantly Mexican-American public housing project. Page 3.

Public pays, firms profit

Canadian taxpayers may have paid up to 93 per cent of the Beaufort oil exploration bill but the profits will go to private companies. Page 12.

Quebec Grits in turmoil

Jean Marchand's resignation as Quebec president of the Liberal party comes amid reports of a widening split in the party's Quebec wing. Page 14.

Judge slams marijuana laws

The latest blast against Canada's marijuana laws comes in a judgment sentencing two men to seven years for importing marijuana. The judge called the harsh sentence "ludicrous." Page 16.

Ferry picture brightens

Talks between the B.C. Ferry Corp. and its 2,600 workers were adjourned today for the weekend on an optimistic note with ferry spokesman Norm Thornber saying he is "fairly optimistic that yesterday's talks changed the whole picture." Page 51.

INDEX

Births	37	Entertainment	18, 19
Capital Scene	7	Family	31-35
Classified	37-50	Finance	10, 11
Comics	36	Gardening	50
Deaths	49	Sports	24-29

Dollar exchange

U.S. dollar at banks this morning bought $1.1590 Canadian, according to the Greater Victoria Information Centre.

Maggie's galley ruled unfit

The Princess Marguerite took another hit below decks this week when federal health authorities ordered the ship's galley brought up to standards.

Officials of the B.C. Steamship Corp. which operates the Victoria-Seattle ferry, estimate the renovations will cost $250,000, bringing to $1.25 million the cost of the minimum refit required to keep the vessel operating next year.

The federal health order, which said the galley must be improved by next summer or be condemned, may have sealed the fate of the elderly steamship.

Most if not all of the directors on the B.C. Steamship board advocate scrapping her in favor of a newer vessel with room for more vehicles.

The final decision, however, rests with Tourism Minister Don Phillips.

He said no decision on the vessel's future will be made until the pros and cons of keeping her on the popular summer run are fully aired in cabinet.

A spokesman for the ministry said today the matter will likely be brought up before the full Social Credit caucus when it meets in a special annual session in Delta Sept. 10-14.

To operate in U.S. waters next year, the Maggie must install sewage holding tanks at an estimated cost of $500,000.

Another $500,000 will be needed just for her routine winter refit, bringing the total to $1.25 million including the galley repairs.

'Problem' name worth it

Arcisa Reid says she's had problems with her first name all her life.

People misspell it and do double-takes when they hear it.

But that name paid off for her in the *Times'* name game contest to the tune of $500 and Mrs. Reid says she thinks she'll keep it after all.

Mrs. Reid, who lives at 2816 Admirals Road, led the list in the latest contest, heading 15 people who came up cash winners.

Second prize of $100 went to Cherlynn Severson, of 316-4038 Quadra.

Thirteen other contestants won prizes of $25 or $50.

What'll Mrs. Reid do with the money?

She says there'll be no problem spending it and says a city called Reno owes her quite a bit and that maybe the next trip down there will be a chance to win something back.

Treated like just another drunk . . .

MATSQUI (CP) — A man who died in a police cell from an alcohol overdose should never have been released from hospital here, an inquest jury ruled Thursday.

It ruled that Edward David Peters, 38, died from unnatural causes last April 4. His blood-alcohol level when he died was .55, seven times higher than the .08 level at which a person is legally defined as intoxicated.

Peters was picked up by RCMP in a shopping centre in this Fraser Valley community after he fell and cut his head. He was taken to Mission Memorial Hospital, stitched up, then released and taken to the jail where he died several hours later.

Dr. T. L. Bjerke, the doctor who treated Peters, said the patient's blood-alcohol level was not tested at the hospital. Peters was checked for skull damage before being released, he said.

During the inquest, hospital administrator Dr. Neville Cox testified he had ordered additions to Peters' medical records four months after his death so that the court could have full information.

Nurse Penny MacIntosh had testified the records were changed after a subpoena was issued by the coroner's office.

Coroner Glen McDonald told Cox he should have minded his own business and not tampered with the files.

The jury recommended that Mission Memorial hospital set up a drug and alcohol ward with proper equipment, and that local police purchase adequate first aid supplies and train officers to use them properly.

It also recommended that unconscious patients always be carried into the hospital on a stretcher and that no one be released in an unconscious state.

More compassion could have been shown by all involved, the jury said, adding that Peters was treated like just another drunk.

Two die, five hurt in Langford crash

A man and his sister-in-law were killed and a third person critically injured when two cars collided head-on at Langford near Florence Lake Thursday night.

Driver Nicholas John Christophers, 64, of 1370 Beach, and his passenger Fern Jeanette Christophers, 71, of Winfield, B.C., died in the crash at about 9 p.m. on Trans-Canada Highway near Savory Road.

Michael Patrick Weldam, 17, of Florence Lake Road, is in critical condition at Victoria General Hospital where three others were admitted.

Colwood RCMP said Nicholas Christophers was driver of a late model northbound sedan which was in collision with a southbound car driven by Weldam. The wreckage blocked traffic more than two hours at about the point where two southbound lanes merge.

Christophers' wife Lidia Josefa Christophers, 56, of 1370 Beach, is in satisfactory condition, and George N. Christophers, 71, his brother, of Winfield, is stable.

The fifth occupant of the Christophers car, Melissa-Jane Dingey, 14, of Stettler, Alta., is in good condition.

Weldam's passenger, Richard Russell Roger, 17, of Midgard Avenue, is in good condition at Royal Jubilee Hospital.

Dief's estate worth $1 million

OTTAWA (CP) — Former prime minister John Diefenbaker left an estate of about $1 million "and possibly more," his executors said today.

In addition to $475,000 in a trust fund set up for him in 1960, the value of his Ottawa home and its contents, his family homestead farms in Saskatchewan and the income from his memoirs, will total about $1 million, said Senator David Walker, Diefenbaker's long-time lawyer friend and one of the four executors.

Walker told a news conference he has no doubt that Diefenbaker was legally entitled to dispose of the trust fund set up for him and his wife, Olive, even though they made no use of the funds during their lifetime.

Walker released copies of the trust deed dated Oct. 1, 1960, by Toronto lawyers and businessmen Edward W. Bickle, Henry Borden and Beverley Matthews, all stalwart Progressive Conservative party workers.

Diefenbaker's will, dated Aug. 7 this year, provides for a large number of small personal bequests, and leaves the residue of the estate to four charities.

The trust fund money is to be divided in thirds — one for the John G. Diefenbaker Centre at the University of Saskatchewan, where he was buried this week; one for a building in Prince Albert to be called the Olive and John Diefenbaker Community Centre; and one for an unspecified program of the university Diefenbaker Centre to be presided over by his literary executors.

The residue of the estate is to go equally to the Saskatchewan Heart Foundation, the Canadian Cystic Fibrosis Foundation, the Saskatchewan Council for Crippled Children and Adults, and the National Association for the Mentally Retarded.

Walker said Diefenbaker drew up his own will and showed "he was still a pretty good draftsman after all those years."

But the senator, minister of public works in the Diefenbaker cabinet, said the Chief clearly had no idea of the extent of his wealth, considering the value of his Rockcliffe Park home in Ottawa, the two farms in Saskatchewan on which his father and uncle had homesteaded, and especially the household contents.

Diefenbaker's income from his three volumes of memoirs also brought "a substantial amount" to the estate, because they were "very, very profitable," Walker said.

The news conference was interrupted by a Winnipeg lawyer, Vaughan L. Baird, who said he had been appointed to represent the interests of the Diefenbaker Centre at the University of Saskatchewan and the literary executors, claiming equal rights with the estate executors.

He said he had tried but failed to consult Senator Walker and the executors before the news conference about claims that had

See DIEF page 2

Full-scale war looms as Iran oil threatened

Times News Services

TEHRAN — The Kurdish region of western Iran was on the verge of full-scale war today as Iran's ethnic Arab minorities threatened to open up another front against Iran's beleaguered government forces in the main oil-producing province in the south.

Revolutionary guards have been sent to protect the world's largest oil-exporting terminal at Kharg island in the Persian Gulf

And government forces in Kurdistan were trying to battle their way out of defensive positions on the outskirts of the town of Saqqez which was reported to have fallen into the hands of Kurdish insurgents after heavy fighting and many casualties on both sides.

Newspapers estimated the death toll since the latest Kurdish rebellion erupted 10 days ago at 600.

Meanwhile, it was reported in Washington that the Kurdish rebellion had served to renew Iran's interest in obtaining some $5 billion in U.S. arms and other military equipment. The materiel was first ordered by the former Iranian government of Shah Mohammed Reza Pahlavi.

In other developments in what was building up to a violent confrontation between Kurds and Iran's armed forces:

— The Kurdish spiritual leader, Sheikh Ezzedin Hosseini, moved from his stronghold at Mahabad into the safety of the mountains and sent an appeal to all democratic forces in the country to come to the Kurds' aid, which was seen here as tantamount to a call for civil war.

— The outlawed Kurdish Democratic Party announced it had taken 311 revolutionary guards as hostages and would execute one for each Kurd shot by an Islamic firing squad. But the revolutionary guard commander in Tehran vehemently denied that any hostages had been taken.

— The party said that Iraqi guerrilla leader Massoud Barzani, who had been co-operating with the Iranian government since his late father gave up the Kurdish war against the Iraqis in 1975 and was given political asylum by the now-deposed shah, had joined in on the Kurd side with 3,000 of his best fighters.

Gold shoots to record $315.625.

LONDON (AP) — Gold prices leaped to record highs in early trading today on European markets while the dollar was mixed.

Gold shot to $315.625 an ounce at mid-morning in Zurich, up from Thursday's close of $309.375. The metal posted its previous record in Zurich on Wednesday when it hit $311.625.

Closing gold prices Friday, in U.S. dollars an ounce, were: London — 313.75 (record high); Paris — 330.66; Frankfurt — 313.50; Zurich — 314.625; Hong Kong — 312.37

Dief leaves $1 million

Continued from page 1

been made that some of the funds in the trust had been used for other purposes and would not go to the estate.

Walker said news reports had attributed to him some statements about the fund which he considered libellous. Joel Aldred, another executor, said he was appalled by statements made about the Diefenbaker estate before the late former prime minister was buried, and "we will deal with them somewhere down the line."

The trust fund was set up in 1960 with an initial capital of $207,507 — collected from a number of well-wishers, many of whom now are dead — to provide an income for Mr. and Mrs. Diefenbaker if his earned income ever fell below $25,000 a year.

After he was replaced as opposition leader and became again only an MP in the Commons in 1966, his Parliamentary income fell to $18,000. But at that time, Walker said, Diefenbaker did not know of the fund and apparently was not offered any of the interest earnings because he would not have taken it.

He had other income from investments in annuities, and from royalties on his memoirs.

"I told the Chief to take the whole damn thing and invest it himself," Walker said. But Diefenbaker, after apparently leaning towards accepting Waker's advice, declined to touch the money.

All of the interest as it accrued was reinvested, and "in the end the whole damn thing comes to the estate," Walker said. He said it is surprising how rapidly the trust has grown through reinvestment of the interest earnings.

"It's a lesson to us all that if you want to make money, leave it alone."

THE OUTCASTS — by Ben Wicks

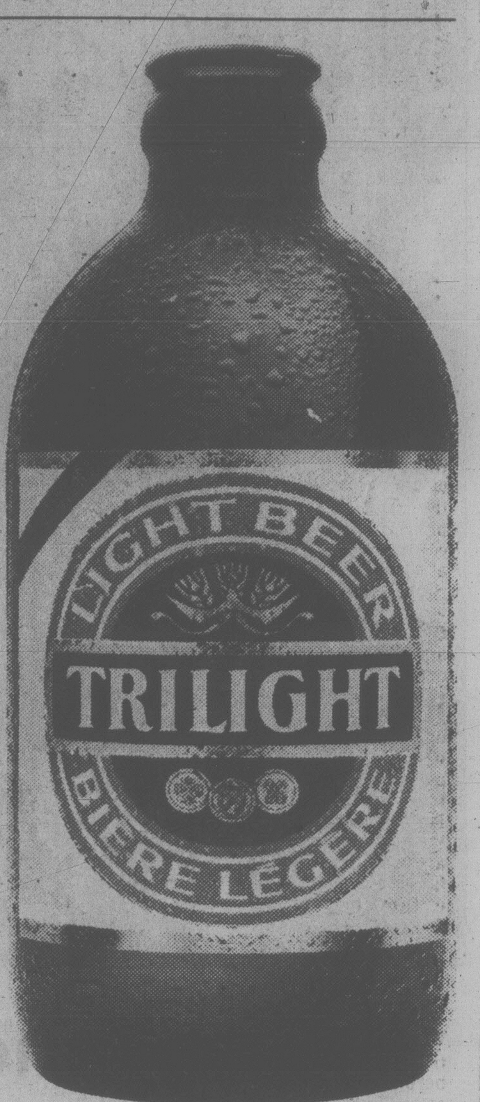

60 calories
3.5 grams carbohydrates.

Trilight. Nobody brews it lighter.

Tories' credibility flailed over mortgage break delay

OTTAWA (UPC) — The Conservative government has acted in a "deplorable manner" and "further undermined" it's credibility by deferring its mortgage deductability proposal until next year, Opposition MPs charged Thursday.

Liberal finance critic Herb Gray told reporters following a meeting with the Canadian Chamber of Commerce that Crosbie and Treasury Board President Sinclair Stevens have contradicted one another on party promises.

"I think their credibility has been further undermined," Gray said. "But their credibility was seriously undermined by Mr. Crosbie's statement two weeks ago that nobody voted for the Conservatives because of Conservative promises and they didn't count anymore."

Crosbie has taken "a totally contradictory position" to Stevens on the party's restraint program since the May 22 election, he said. "Mr. Crosbie said none of the promises count. Mr. Stevens says promises that he likes — count. I wonder if they'll ever get together."

New Democratic Party finance critic Bob Rae said the government must stop governing by press release with major announcements on the mortgage proposal, the future of Petro-Canada and interest rates. He said Parliament should be recalled before Oct. 9.

"Instead of re-thinking their mortgage program to make it more equitable for all Canadians, they are going to defer it indefinitely and introduce it some time later without changing anything," the NDP member said after a similar meeting with the Chamber.

In an effort to take some of the sting from critics' remarks, Prime Minister Joe Clark said his party's mortgage deductibility program is still a high priority and will be introduced in the autumn. But he refuses to say when it will be implemented.

"Reports that the program was going to be delayed were misleading," Clark told reporters.

Food greatest hazard?

VANCOUVER (CP) — The biggest single cancer hazard may be ordinary foods, an Ontario biologist said Wednesday.

Robert Haynes of Toronto's York University, chairman of the national advisory council on environmental mutagens, said in an interview that much cancer is caused by chemicals that induce mutations in cells.

Haynes, who was participating in an international workshop on chemical carcinogens at the University of B.C., said by far the most potent mutagen so far determined is produced every time a steak is fried.

But scientists have found other chemicals that block mutation in such items as raw broccoli and cabbage.

Today's tourist alert

VANCOUVER (CP) — The following are requested to contact the nearest detachment of the RCMP for an urgent personal message.

Elmer Brummund, Vancouver.

Orville Christianson, Archerville, Sask.

James Hardy, Saskatoon.

George and Iris Harper, Victoria.

Clifford William Young, Delta.

The Weather

A low-pressure area offshore is weakening but continues to send surges of moisture into B.C. Consequently, skies will waver between predominantly sunny to generally cloudy conditions over the next couple of days. A few showers and isolated thundershowers are also expected with the cloud cover. A drier offshore circulation over the north coast will produce more sun than clouds.

ENVIRONMENT CANADA WEATHER OFFICE 10 A.M. FORECASTS

Valid until midnight Saturday

Greater Victoria: Today, sunny with cloudy periods. Highs today and Saturday near 23. Lows tonight 10 to 12.

Greater Vancouver, Lower Mainland, East Vancouver Island: Today, sunny with cloudy periods. Highs today and Saturday 22 to 25. Lows tonight 11 to 14.

North and West Vancouver Island: Today, sunny with cloudy periods. Highs today and Saturday around 20 along the coast and near 25 inland. Lows tonight 10 to 13.

TEMPERATURES

Yesterday	Max.	Min.	Prcp.
Victoria	19	11	0.3
Normal	19	11	
One Year Ago			
Victoria	15	11	trace

Across Canada

Prince Rupert	20	10	1.2
Prince George	25	11	—
Port Hardy	19	10	—
Terrace	23	15	0.6
Tofino	20	11	—
Comox	23	14	—
Vancouver	22	13	—
Kamloops	29	16	3.6
Cranbrook	29	14	4.4
Williams Lake	25	10	11.4
Fort Nelson	18	5	0.4
Peace River	15	5	9.8
Edmonton	24	4	—
Jasper	26	13	—
Calgary	27	9	0.4
Lethbridge	27	12	58.9
Medicine Hat	30	16	trace
N. Battleford	27	10	0.2
Saskatoon	24	13	trace
Swift Current	27	13	—
Prince Albert	22	11	0.2
Moose Jaw	24	9	trace
Regina	22	8	trace
Yorkton	19	5	—
Brandon	19	3	—
Winnipeg	13	7	4.8
The Pas	19	7	—
Kenora	16	8	4.6
Thunder Bay	18	15	0.7
Ottawa	24	19	19.0
Montreal	27	19	1.6
Quebec	25	18	10.4
Halifax	19	12	—
Charlottetown	23	13	
Fredericton	28	13	
St. John's	22	11	—
Whitehorse	22	3	—
Inuvik	16	8	0.2

United States

Seattle	21	13	—
Spokane	29	15	—
Portland	23	16	1.0
San Francisco	21	14	—
Los Angeles	31	19	—
Las Vegas	39	26	—
Phoenix	40	25	—
Chicago	27	15	0.3
New York	26	22	—

World Temperatures

Amsterdam 19, 15; Athens 33, 22; Bangkok 33, 27; Belgrade 29, 17; Berlin 20, 10; Bogota 17, 9; Brussels 24, 13; Buenos Aires 17, 10; Caracas 30, 17; Copenhagen 19, 14; Frankfurt 19, 10; Geneva 18, 11; Helsinki 18, 14; Hong Kong 31, 26; Honolulu 32, 23; Jerusalem 31, 19; Johannesburg 18, 14; Kiev 25, 15; Kuala Lumpur 32, 23; Lima 18, 15; Lisbon 26, 15; London 17, 11; Madrid 33, 17; Manila 31, 25; Mexico City 24, 12; Moscow 23, 15; New Delhi 35, 26; Nicosia 35, 33; Oslo 16, 8; Paris 20, 12; Rio de Janeiro 27, 14; Rome 25, 16; San Juan 32, 25; Sao Paulo 25, 13; Seoul 31, 22; Singapore 31, 25; Stockholm 19, 11; Taipei 30, 25; Tehran 34, 22; Tel Aviv 30, 22; Tokyo 31, 25; Vienna 23, 17.

CITY'S WEATHER RECORD

Sunshine August	208.5 hrs.
Last August	222.5 hrs.
Normal (30 years)	222.0 hrs.
Sunshine, 1979	1783.5 hrs.
Last year	1690.9 hrs.
Normal (30 yrs.)	1636.9 hrs.
Precipitation Aug.	2.8 mm
Last August	14.1 mm
Normal (30 years)	14.4 mm
Precipitation, 1979	183.9 mm
Last year	180.2 mm
Normal (30 years)	339.8 mm

Sunrise, Sunset Saturday (Pacific Daylight Time)

Sunrise 06:20 Set 20:10

Moonrise, Moonset Saturday (Pacific Daylight Time)

Moonrise 08:16 Set 20.32

TIDES AT VICTORIA
(Tides listed are Pacific Standard Time)

	Time H M	Ht Ft.	Time H M	Ht Ft.	Time H M	Ht Ft.	Time H M	Ht Ft.
24	0255	7.5	0945	3.2	1655	7.5	2220	5.7
25	0340	7.2	1020	3.7	1710	7.6	2310	5.3
26	0430	6.9	1055	4.2	1730	7.7	2355	4.9
27	0515	6.6	1125	4.8	1800	7.8		
28	0030	4.6	0625	6.3	1200	5.5	1825	7.9
29	0115	4.2	0825	6.2	1230	6.1	1850	7.9

TIDES AT SOOKE

	Time H M	Ht Ft.	Time H M	Ht Ft.	Time H M	Ht Ft.	Time H M	Ht Ft.
24	0150	8.7	0900	3.6	1540	8.2	2130	5.9
25	0230	8.4	0940	4.1	1600	8.3	2210	5.6
26	0320	8.0	0955	4.6	1620	8.4	2245	5.4
27	0400	7.6	1030	5.2	1650	8.5	2350	5.2
28	0500	7.3	1040	5.7	1700	8.7		
29	0040	5.0	0625	6.9	1020	6.2	1740	8.8

TIDES AT FULFORD HARBOUR

	Time H M	Ht Ft.	Time H M	Ht Ft.	Time H M	Ht Ft.	Time H M	Ht Ft.
24	0005	6.8	0500	9.0	1135	3.7	1840	10.2
25	0035	6.3	0555	8.9	1210	4.3	1905	10.2
26	0100	5.8	0655	8.8	1235	5.0	1920	10.1
27	0140	5.4	0750	8.6	1315	5.7	1955	10.1
28	0230	5.0	0855	8.6	1350	6.5	2015	9.9
29	0305	4.5	1010	8.6	1445	7.2	2045	9.8

CAL-VAN AUTO REPAIR CENTRE

ALL WORK AND REPAIRS UNCONDITIONALLY GUARANTEED

TUNE-UP!

INCLUDES:
- NEW SPARK PLUGS
- NEW POINTS
- NEW CONDENSOR
- NEW ROTOR
- SCOPE CHECK
- ADJUST TIMING
- ADJUST CHOKE
- SET CARB TO SPEC.
- CHECK AIR FILTER
- CHECK GAS FILTER

☆ 29.88 4 Cyl.
☆ 36.88 6 Cyl.
☆ 39.88 8 cyl.
☆ MOST CARS, ADDITIONAL PARTS EXTRA

OFFER GOOD 'TIL AUG. 31, '79

- Prices Good 'Til Monday
- Rain Check Cheerfully Given on Sale Items Sold Out
- All items illustrated Exact or as near as possible

CAL-VAN AUTO SUPPLY & REPAIR CENTRE

OPEN 8 DAYS A WEEK

INCLUDING WED., THURS., FRI. 'TIL 9

735 CLOVERDALE (at DOUGLAS)

386-2155

CHARGEX VISA — master charge

People

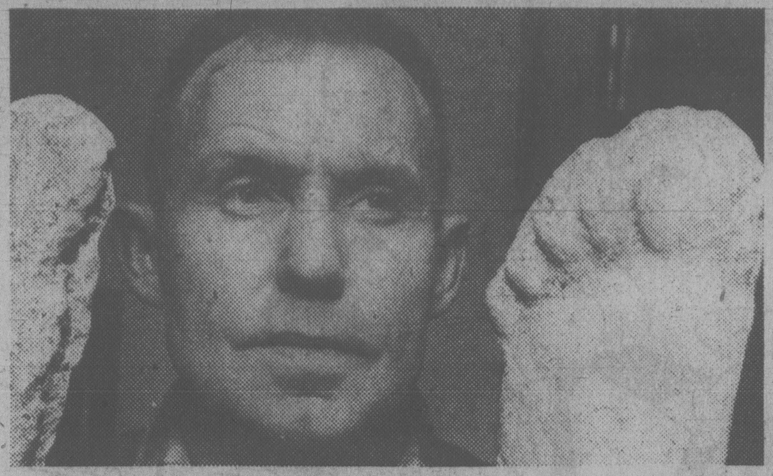

B.C. author Rene Dahinden fights for Sasquatch

11th-hour confession saves priest from jail

There were streaks of tears across flushed cheeks Thursday when **Father Bernard T. Pagano** pushed his way through the swinging doors of a Wilmington, Del., courtroom for the last time. Saying he knew all along he would exonerated, Pagano went from the court to celebrate mass and ask prayers for the man whose dramatic confession cleared him. Pagano was accused of a string of petty armed robberies, but the case was dropped when another man, **Ronald W. Clouser**, 39, convinced the prosecutors and the court he had committed the crimes in question. All the robbery victims had positively identified Pagano as the man who held them up. In addition, it was known (although it was not admissible in court) that polygraph tests of the priest indicated that he had lied about the crimes. Pagano, has lived for 15 years with a Wilmington-area widow he identifies as his half-sister. Reporters inquiring into birth records, however, discovered that he and the woman, **Doris Doerner**, were born of different parents. With Mrs. Doerner as a partner, he breeds and raises Great Danes and beagles at a kennel adjacent to their $50,000 home.

Sasquatch — or **Bigfoot** as the controversial critter's known south of the border — is going to have his day in court. B.C. author **Rene Dahinden** has filed a complaint accusing Oregon writer **Peter Byrne** of plagiarism. In his suit filed in U.S. District Court, the Swiss-born Richmond resident charges that Byrne, author of *The Search for Bigfoot: Monster, Myth or Man?* "substantially and blatantly" copied from his book *Sasquatch* without giving Dahinden credit. Dahinden asks that all remaining copies of Byrne's book be turned over to him for destruction of alleged copied parts and photographs, that profits from the sale of the book be paid to him, for punitive damages of $50,000 and general damages for plagiarism.

New Orleans police said a woman spotted her husband in a car with another woman today, rammed the couple's car from the rear and pushed it into an abutment, killing her husband and his companion. **Robin Pierre**, returning home from a trip, stopped at a restaurant and saw her husband in the family car with another woman. The trio met in the restaurant and argued before **Raymond Pierre** and his friend **Michelle Williams** returned to his car and drove away. Mrs. Pierre followed.

President Carter paid a nostalgic visit to the boyhood home of **Mark Twain** in Hannibal, Mo. . . . Meanwhile, former U.S. treasury secretary **William Simon**, a Republican, says he is flattered by a presidential primary write-in effort on his behalf in New Hampshire, but believes no honest man can be elected president.

Quebec actress **Genevieve Bujold** will return home to Montreal next month to star in *Final Assignment*, one of the most expensive movies ever to be filmed in this country.

After 61 days, 21 hours and 56 minutes in a maple tree, **Drew Rusnack** of Randolph, N.J., thought he had a world record. But the 14-year-old has since discovered he went out on a limb for nothing. His aim was to topple the 61-day tree-sitting record recognized in the *Guinness Book of World Records*. Alas, on Thursday, Rusnack discovered that someone else cornered the honor in 1978 by spending half a year in a tree.

Finally, **Dr. Sherman Thomas**, the golf-playing Washington, D.C., doctor charged whe bashed a Canada goose to death with his putter on a Baltimore, Md., 17th green, has paid a $500 court fine. In exchange, the U.S. federal government dropped a migratory bird law charge carrying a maximum penalty of a $1,000 fine and a year's jail term.

Refugees flee homes in Denver

DENVER, Colo. (AP) — Leaders of Denver's Vietnamese refugee community appealed to the mayor, the state governor and the city police chief Thursday to end "lawless disturbances" driving them and other Southeast Asians from their homes in a predominantly Mexican-American public housing project.

Police patrols in the neighborhood were increased as more of the 22 Asian families who originally lived in the project moved out.

"It's a fiasco, a disaster," Mayor Bill McNichols said of the refugee situation. "These people deserve a better introduction to the American way of life."

The mayor said the situation had been aggravated by a housing shortage and a lack of money for social services for the refugees.

The tensions between Mexican-Americans and Southeast Asian refugees flared into violence this week, prompting all but a handful of the refugee families to flee the Lincoln Park project a kilometre west of downtown Denver. It was not immediately known where they went.

There have been scattered other U.S. disturbances involving Vietnamese refugees. In Seadrift, Tex., a local crab fisherman was shot to death. Two Vietnamese were charged in the slaying and four Vietnamese boats and a house were later firebombed.

The Lincoln Park neighborhood has been tense since Monday night, when a group of 100 Mexican-Americans threw rocks and bottles at the Indochinese and their apartments.

The refugees said Mexican-American residents of the project were angry because three Mexican-American youths were arrested for burglary after allegedly entering the apartment of a Vietnamese woman and stealing her television at knifepoint.

Wednesday night, a Vietnamese man, Voung Hoang, was driving through the neighborhood when he was attacked by seven youths who smashed the windows of his car with clubs and a hammer. No arrests were made.

McNichols placed part of the blame on the federal government.

"They have mishandled the situation, in my opinion," he said. "Several months ago I requested that they help us in an orderly way, and to this date they haven't done anything."

Originally, he said, the city expected that each refugee family would be sponsored by a local family. But he said 5,000 refugees have arrived in Denver, with as many more expected, and the sponsorship program has not been able to cope with the influx.

An estimated 200,000 Vietnamese have resettled in the United States since the end of the Vietnam war.

Artillery pounds Tyre

BEIRUT (UPI) — Heavy artillery fire pounded the southern port of Tyre for the sixth straight day today, devastating the Christian quarter and turning the area into a virtual "ghost town," travellers from the region said.

Reports from the area said at least five persons were killed, at least 30 others injured and still others apparently trapped beneath the rubble.

The Palestinian news agenvy WAFA, placed the casualty figure even higher, at eight civilians killed and 45 wounded.

The state-owned Beirut radio said the firing came from both Israeli and Lebanese Christian militia gunners. But reporters in Tyre said the rightist Christian forces of Maj. Sawsad Haddad alone were responsible.

Tyre's Bechara Orthodox Church as well as 45 houses and 10 shops were destroyed, 50 other houses were severely damaged and "a number of the killed and wounded are still lying in the ruins," WAFA said.

Mexico refuses to pay spill damages to U.S.

Times News Services

MEXICO CITY — Mexico has flatly rejected a request by the United States to help pay for the millions of dollars in damages from the massive oil slick spewing from a Mexican well that is fouling the Texas coast.

Meanwhile, crude oil moved farther up the already oil-stained Texas coast and squalls packing stiff winds tore loose floating barriers protecting the two southerly passes into the Laguna Madre behind Padre Island.

The Mexican Foreign Ministry issued a communique Thursday night that said the government turned down the American petition. The communique also chided Washington for not giving Mexico time to respond before making the request public.

The runaway well in Mexico's Campeche Bay has spilled a record 1.91 million barrels of oil since it blew out on June 3 and Pemex, Mexico's state-owned oil corporation, says it could take until the end of October to cap the well.

Hijacker gives up in Cyprus

LARNACA, Cyprus (AP) — A gunman hijacked a jetliner over Libya today and the plane flew to Cyprus where the hijacker surrendered and the passengers disembarked unharmed, airport officials said.

The hijacker was identified as Mohammed Assmounah, 28, a Libyan student. Theodoros Papapetrou, director general of civil aviation here, said the Libyan asked for political asylum, but he did not say whether it will be granted.

The plane, a Libyan airlines' Boeing 727, carried 60 passengers and nine crew members, airport officials said.

Airport officials said the plane was hijacked over Benghazi, Libya.

STEWART'S RESTAURANT
388-7021
7-10

OPEN
2-4 P.M. SATURDAY and SUNDAY
$450 DOWN (with B.C. Grant)

1 BEDROOM $28,900 $205 per month.
2 BEDROOMS $34,700 $240 per month.
Principal, Interest and Taxes.
We pay 1st mortgage and deed transfer legal fees. Also included are drapes, continuous clean Hot Point range and deluxe frost-free refrigerators. Many other special features.
PRINCESS MAQUINNA — 830 Esquimalt Rd.
BYRON PRICE & ASSOCIATES LTD.
385-2458
8-17

PEDEN R.V. LTD.

USED UNIT CLEARANCE
Good Clean Trades!
Now is the time to buy that first recreation vehicle. We've taken in many good trades and must make room for the arrival of more new inventory. Drop by and make us an offer.

1977 DODGE MAXI VAN CONVERSION
360 V-8 Cruise, teak interior, excellent condition. Was marked down to $10,955. Your Offers?
1978 VANGUARD 20½' MOTORHOME
Ford chassis, heated holding tanks. Was $17,775. Your Offers?
1978 NOMAD 21' 5th WHEEL
Awning, TV antenna, super clean. Was $8995. Your Offers?
1976 TAURUS 19½' TRAILER
Awning, stereo, super clean. Was $5995. Your Offers?
1972 VANGUARD 19' TRAILER
Fully self-contained. Was $4395. Your Offers?
1976 VANGUARD 15' TRAILER
Toilet, stove/oven, fridge, furnace, auxiliary battery, awning, radio. Was $3695. Your Offers?
1977 KIT 27' 5th WHEEL
Beautiful complete with awning and CB radio. Was $11,500. Your Offer?
1975 14' SCAMPER TRAILER
Fridge, furnace, dual propane tanks. Reduced to $2495. Your Offers?
1966 16' HOLIDAY TRAILER
Fridge, furnace, oven, toilet. Reduced to $1995. Your Offers?
1965 17' ARISTOCRATE
Full shower model. Reduced to $1995. Your Offers?
1978 VANGUARD 8'9" CAMPER
Double insulation, fridge, heater, oven. Reduced to $3595. Your Offers?
1975 VANGUARD 10' CAMPER
Fiberglass roof, fridge, heater, oven, hydraulic jacks. Reduced to $3795. Your Offers?
1976 VANGUARD 22' MOTORHOME
Chev chassy only 17,000 miles, lots of extras. Was $17,500. Your Offer?
1973 VANGUARD 8½' CAMPER
Hydraulic jacks, very clean. Was $2195. Your Offers?
1974 VANGUARD 8½' CAMPER
Fridge, furnace, hydraulic jacks, storms. Was $3495. Your Offers?
1972 VANGUARD 8½' CAMPER
Fridge, furnace, oven, toilet, jacks. Reduced to $3195. Your Offers?
CAVEMAN 8' CAMPER
Was $1695. Your Offers?
1975 GALAXY 8' CAMPER
Fridge, heater, stove, oven, hyd. jacks, very clean. Was $3495. Your Offer?

PEDEN RECREATION VEHICLE LTD. featuring PROWLER
1979 CLEARANCE
We only have a few 1979 Prowler travel trailers and 5th wheelers left at clearance prices.

POPULAR 17' TANDEM, 19', 20', 26' BUNK MODEL AND 27' BEDROOM MODEL
AT SPECIAL CLEARANCE PRICES

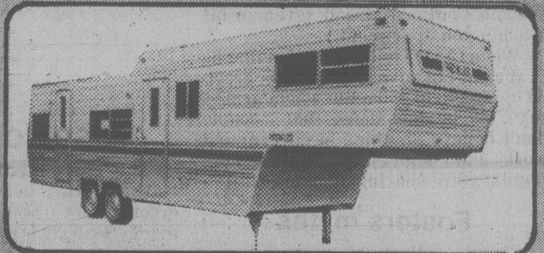

See the popular 24½', 32' and 35'
1979 PROWLER 5TH WHEEL TRAILERS PRICED TO CLEAR!

PEDEN RECREATION VEHICLE LTD. featuring VANGUARD
SPECIAL VOLUME PURCHASE OF NEW 1979 VANGUARD

MOTOR HOMES and

VAN CONVERSIONS!
Canada's No. 1 BEST SELLER
Check these features:
1. Motorhome design done by Canada's largest recreational vehicle research and development department
2. Built in B.C. in Canada's largest manufacturing facility (North America's second largest)
3. Extensive use of aerodynamicly sculptured fibreglass to reduce wind resistance and improve strength and appearance
4. Advance engineering insures future resale value
5. Heated holding tanks built into the floor cavity for year round use and maximum road clearance
6. Steel occupant protection bar
7. Automotive rear bumper
8. Choice of chassis
9. Peden's 15 years of experienced sales and service personnel to answer the technical aspects of different motorhome designs and construction methods
All models in stock. Trades welcome.

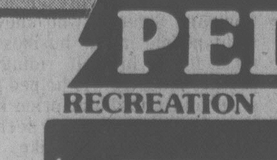

1979 TRUCK CAMPERS by
★ Canada's No. 1 seller
★ Advanced engineering
★ Balanced weight distribution
★ Innovative wind divertor collar on larger models
★ Rear air spoiler on larger models

Before You Buy — See Us For
★ The Best Product
★ The Best Selection
★ The Best Price
★ The Best After Sale Service. With 15 years of experience in the same location working for you.

● LARGE PARTS and ACCESSORIES STORE
● VAN TOPS INSTALLED
● RENTALS ● REPAIRS

Your complete RV location serving Victoria's needs for 15 years

PEDEN RECREATION VEHICLE LTD.
2855 QUESNEL ST.
Behind Empress Pontiac Buick
386-3464
D1950A
8-24

Victoria Times

ESTABLISHED IN 1884

COLIN D. McCULLOUGH, Publisher

GORDON R. BELL, Managing Editor — BARBARA McLINTOCK, Editorial Page Editor

Proprietor — Victoria Times Division of F.P. Publications (Western) Ltd., 2621 Douglas Street, Victoria V8W 2N4 Telephone 382-3131

FRIDAY, AUGUST 24, 1979

Pressure at the screen

In May 1977 a retired Air Canada pilot who had logged many hours on international flights recalled a flight over Italy. As he was nearing Milan the airwaves were filled with a mixture of French, English and Italian. He said he couldn't understand a thing. "It was like driving a car with the rear-view mirror iced up."

That former pilot, along with many of his working counterparts, is no doubt disappointed at the federal government's decision this week to introduce bilingual air traffic control in Quebec. The presidents of the Canadian Airline Pilots Association and the Canadian Air Traffic Controllers Association say they have serious misgivings about whether current safety standards can be maintained.

However, the three-man commission of inquiry which took three years and $12 million to study the emotional issue, sees it otherwise, and the Clark government agrees.

Now the ministry of transport is faced with putting into practice bilingual communication systems that will ensure the safety promised in the commission's report based on theory and simulation studies.

Like the retired pilot, we don't fully understand how unilingual French and English pilots flying in bilingual airspace can keep mental tabs on what the other guy is doing.

That's not to say the hazard is higher. It just seems obvious that the pressure on the people manning the radar screens in the control towers has increased. It's then their sole responsibility to keep the aircraft apart. At least in unilingual airspace the pilots are able to understand what is being transmitted between the tower and the aircraft two minutes in front or behind. Because of that, they are in a better position to take evasive action if necessary.

The Association des Gens l'Air — the group representing most Quebec air traffic controllers — has clearly won a significant victory. But that victory has brought increased responsibility to a job that most people would not care to muster the mental stamina.

As for those who feel the commission report left them on the losing side, a positve attitude toward the use of french will lessen the chances of a tragic, self-fullfilling prophecy.

A footnote: it wouldn't hurt Air Canada or CP Air to give their unilingual pilots who fly in and out of Quebec a crash language course. Passengers feel better with all the odds in their favor.

Case of the elm tree

The case of Foster Ishwerwood and the wind-damaged elm tree brings into clear perspective an unfortunate problem for Victoria city council — and probably most other councils in this area.

The case began when developer Isherwood, making concessions so council would give him permission to build a residential-commercial complex at 104 Dallas Road, agreed not to cut down any trees on the property without council's permission. Isherwood signed a formal land-use contract that included the prohibition on tree-cutting.

But when Isherwood found a wind-damaged elm tree on the route of the project's driveway, he cut it down. It appears a little pruning of another tree also took place. Neighborhood residents noticed the tree-cutting and were incensed. They brought the problem back to council.

Council, however, found itself in a serious dilemma. The developer had clearly broken the terms of his contract with the city, and logically should be penalized in some way. But the only penalty council apparently had available to it was to cancel the whole contract, in effect stopping the development from going ahead.

By any standards of normal justice, that seems a ridiculously high price for anyone to have to pay for cutting down a tree or two. Also, it would probably not be the best solution for the neighborhood — a hole in the ground and some shoring doesn't make a pretty addition to the waterfront.

As a result, council decided it couldn't take any action at all, except to tell Isherwood please not to do it again. That isn't really a satisfactory answer either.

Council has asked its lawyer to prepare a report on the alternative penalties that might be available in such a case. Once the report is ready, the elected officials should take whatever action is needed immediately to ensure that it does not find itself in such a dilemma again.

CLAUDE ADAMS

Bob Strauss: man with clout

WASHINGTON — When a national newsmagazine took its annual "most influential American" poll this summer, Bob Strauss ran a poor 30th, well behind the likes of Washington publisher Katherine Graham and old warhorses like Ronald Reagan.

In golfing parlance, he barely made the cut. But Strauss, the 60-year-old Texas lawyer now serving as President Carter's Middle East ambassador, carries the kind of clout that doesn't show up in Washington hierarchial lists.

Perhaps the ablest lobbyist and arm-bender in this city, Strauss is the epitome of the high-level troubleshooter, skipping from one "impossible" job to another — fighting inflation, fashioning a world trade agreement or selling a weak energy policy to Congress.

Candid, immodest and with an offhanded charm, Strauss is widely seen here as the president's trump card, his ticket into the hostile worlds of big business and an unsympathetic Congress. He's a sort of political Paladin, thrown into a job when things seem most desperate.

Salvages glory

Thus, when Carter asked him to take on the job as special Mideast peacemaker earlier this year, many saw it as a last-ditch move by the president to salvage some of his Camp David glory. If Strauss can't do it, the line went, nobody can.

This week, the ambassador came home empty-handed, stalemated by the Palestinian question. Neither the Israelis nor the Egyptians were happy with U.S. intentions to support Palestinian rights in a new United Nations resolution.

Privately, Strauss complained that he was handcuffed. But publicly, he took the high road of returning to Washington to convince the White House to drop its controversial new policy. In doing so, he defused a potentially disastrous foreign policy bomb, and helped the president save face.

This underscored one of the main reasons Carter often turns to Strauss for help — his loyalty even in the rough moments.

Last year, while addressing a group of Republican businessmen, Strauss praised Carter's intelligence and competence and added: "I'm going to be with him, walking or riding."

Later he admitted that it wasn't easy to make such a statement, the anti-Carter mood being what it was.

Strauss is one of the few White House insiders who could, if he wished, thumb his nose at Carter's Georgia Mafia and get away with it. He is on intimate terms with the president and has been since shortly after the Carter inaugural when he was named special trade representative.

One anecdote illustrates his confident breeziness with Carter. Every Friday, cabinet-level officers are required to outline in a memo for the president their achievements of the past week.

On one occasion, Strauss wrote: "Mr. President, I didn't accomplish one damn thing worth taking your time to read about." Carter told him later: "I liked your summary. It's probably very accurate."

His Texas affability is almost legendary. Who else in the rather stiff Carter administration, for instance, could have thrown his arm around Japan's chief trade negotiator and said: "Brother Ushiba, you're as crazy as hell!"

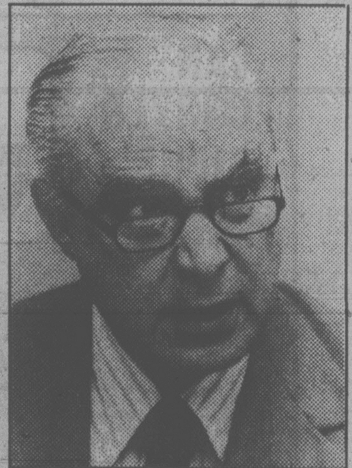

BOB STRAUSS
. . . ambassador to almost anything

Strauss was one of the prime architects of the recent world trade agreement fashioned in Geneva, a tricky job in a time of growing protectionist sentiment.

His next assignment was special counsellor to the president on inflation, and Strauss, who knows all the right people in the business community, found himself riding herd on private industry. He helped push back steel and aluminum price hikes, and was instrumental in settling last year's national coal strike.

He was forthright about his failures as well as his successes. After a series of food-price increases, for example, he said the score was "inflation 100, Strauss 0." When prices eased off a bit, he issued a new tally: "Inflation 104, Strauss 14, and I'm gaining on them."

Meanwhile, he was pounding the pavement in the most thankless task of all, telling congressmen and governors and mayors that while Carter's energy program was deficient, it deserved support because it was the only game in town.

The Strauss style, old-fashioned by Carter-era standards, may sometimes come close to caricature, but it is effective. His Christmas card list is said to include 3,000 names, and he makes it a habit to collect anecdotes about people he meets.

He is a telephone junkie. There are two in his office, one in his baby-blue Lincoln Continental and seven in his Washington apartment.

When Carter tells the nation that he is against big government, he is greeted by skeptical nods. But when Strauss says, as he has done, that "people don't believe anything in government works and I don't either," his listeners feel they are sharing a home truth.

Fosters myths

Strauss collects $66,000 a year as special ambassador and gunslinger for the president. Yet his Texas investments in real estate and radio stations have made him rich and he enjoys his wealth. Some years ago, the story goes, he built himself a swimming pool at his sprawling Dallas home so he could stand beside it and say; "Strauss, what a rich sumbitch you are!"

He luxuriates in his status. "You may say Ambassador Strauss is calling," he is fond of telling White House secretaries.

Strauss, who made his name by keeping the Democratic party together after the George McGovern debacle in 1972, in his function as party chairman, has the unique Kissinger-like ability of fostering myths about himself.

One of his favorite stories is how, on one occasion, he was racing to catch a flight that would take him to trade talks with a Japanese official.

Running late as his chauffeur sped towards Dulles Airport, Strauss picked up his limousine telephone and started cajoling airline officials to keep his plane on the ground.

Alternately urging on his driver (who was breaking all speed limits) and jawboning his airline friends, he made the flight with minutes to spare. Then he settled back in his seat and told a companion: "You've got to stay with it. Everybody else gives up."

If Bob Strauss ever gives up, it will be a bleak day for Jimmy Carter.

JAMES P. STERBA

Tractors pose labor problem

DONGFENG, China — Men pulling carts puffed and grunted. Mules and horses snorted in front of wagons piled high with everything from hay to lumber. Bicycles, with bells jingling, weaved in and out, while ancient-looking trucks and tractors lumbered through the jumble.

It was harness-to-bumper along the two-lane highway south of Taiyuan, the capital of Shanxi Province, and the choo-choking of a steam locomotive nearby added to the cacaphony.

But only a few visiting Americans were paying any heed to Shanxi's traffic. It was the intermittent roar in a field about a mile off the highway that captured the attention of local Chinese. More than 2,000 peasants, commune leaders and provincial officials gathered there to watch new American tractors show what they could do for China's agricultural modernization campaign.

Mechanical monsters

There, surrounded by cornfields, were three huge, shiny and streamlined tractors that looked, according to several peasants, like mechanical monsters too advanced for the immediate needs of farmers here. They said, nevertheless, that they were impressed by the advanced design of the tractors and by their air-conditioned cabs.

Making a favorable impression appeared to be the main purpose of the demonstration, which was sponsored by the J.I. Case Co. of Racine, Wis., a Tenneco subsidiary. To sweeten that impression, in hopes of eventually selling more tractors and setting up an assembly plant in Shanxi, Case officials donated one of the tractors to the province and sold the two others at "very concessionary prices," according to a Case representative.

The tractor that was given away retails for $31,000 in the United States. Case officials equipped it with air-conditioning but did not include the television or stereo set, citizen's band radio, coffee warmer and beer cooler that are often bought as extras by American farmers.

"I understand we are the first American businessmen to visit Shanxi province in over 30 years," said Thomas J. Guendel, the Case chairman and chief executive, at the turning-over ceremony.

Peasant farmers constantly surrounded the tractors during the demonstration, even as the big machines pulled seven-bottom plows and disk harrows 34 feet wide across the demonstration field.

"It was like plowing a 'furrow of people,'" said one tractor driver who stopped frequently to avoid injuring any of the onlookers. No one was hurt.

Bai Huanghua, the Communist party secretary of the Dongfeng production brigade, which provided the land for the demonstration, said that only one of the three tractors, a David Brown model from a Case subsidiary in Britain, was small enough for use in the relatively small fields here. He said he was impressed with how quickly the big tractors could till a field but commented that he did not know how important a consideration speed was.

A joke among farm equipment dealers trying to break into the Chinese market is that if the Chinese had the money, foreigners could flood them with enough tractors and equipment to put 500 million peasants out of work. For China's leaders, that is a major problem: how to utilize modern equipment needed to increase farm production while keeping the nation's peasant majority gainfully employed.

In fact, some peasants in Heilongjiang Province have complained about some American farm equipment imported from the John Deere Company in April 1978 as an experiment to improve yields on the Heilongjiang Friendship Agricultural Farm on the Sanjiang Plain.

This vast and sparsely populated region is perhaps best suited for employing large tractors and tilling tools. The farmers, however, complained that the equipment did not increase labor productivity very much and that it drove people out of the fields, "producing poor results politically."

Countering this criticism in a recent Peking newspaper article, agricultural officials in the region argued that farm laborers unskilled at operating the equipment were envious of those who could and maintained that labor saved with the machines could easily be transferred to other farm duties such as livestock breeding, forestry and fisheries or to general farm service companies supplying seeds, fixing machinery and making fertilizer.

Increase yields

For Max North, an agricultural equipment engineer for the Case Company, there is no question about the need for better equipment to increase crop yields in this area.

"The crops around here are pretty good, but I could see right away what the problem was," he said. "This is fine silty soil, and after a while the silt leaches down and forms a hard barrier that plant roots can't penetrate. It retards their growth."

"With a good strong tractor and a deep plow," he went on, "they could break up that hard layer and give roots room to grow. It would probably double their yields just like that. I've told them about it a lot, but I don't know whether they believe me."

However, even North acknowledged that perhaps Case's newest tractors were a bit ahead of their time for China.

"I'll tell you," he said, "if we only had some 1960 models around, we could sell them like crazy. They'd be perfect for China right now."

letters

Also to blame

The news media credit Charles Barber, MLA, with discovering an error in government legislation that made Seaboard Insurance Company an obsolete company for a short period of time. Mr. Barber and the NDP party claimed a major victory and took the opportunity to embarrass the government solely for this incredible error.

One wonders why this error was so quickly detected within a few hours after the legislative closing. This statute would have been researched and had several readings and debated before passing. Why did not the opposition financial critic delay this bill until thoroughly checked?

Mr. Barber and all members of his party are paid to govern in opposition and should be responsible to policy holders and shareholders to the same extent as the government members. It is noted that all MLAs received the same 30 per cent salary increase the very same day the Obsolete Statutes Repeal Act was passed in the legislature.

This writer became a founding member of Seaboard in 1961 after it was reorganized as a public-owned company by a legislative act.

Later, in 1971, I was a representative for minority shareholders opposing certain changes in the capital structure sought by the then majority shareholders. Meetings were held with the private bills committee of the government. The matter was debated in the legislature making headlines and extensive news stories at that time. Several members from both sides of the House at that time are still sitting, including four from both parties who served on the private bills committee.

As recently as three years ago I received a visit from the NDP financial critic of that time. It appears the gentleman had extensive records on Seaboard Insurance relating back to the 1971 debates and publicity. I provided this gentleman my files and records for examination in my office but have heard nothing further since that time.

In my estimation therefore, it appears that the NDP opposition should have been aware that Seaboard was an active operating company just as much as the government members. Neither Premier Benett nor Mr. Barber was in the government during the debates of 1971. An apology is due to taxpayers from both government and opposition members for a serious and costly legislative error. — Ernest Hudson, Victoria.

Too audacious

It is, of course, the measure of a person — I refer to one Dalton Camp and the presumptious audacity that enabled him to utter comments about John Diefenbaker, now deceased: the historic words "et tu Brute" fitted, as we were forced to recall the lamentable occasion when Canada witnessed a betrayal repugnant to all and every political partisan.

Mr. Camp's "appearance with words" on CBC was a painful jarring note out of context with the sorrowing allusion to Canada's loss that CBC endeavored to portray. — Kathleen M. Worthington-Lake, 990 Hampshire Road.

Tribute to tribute

I thought the *Times'* Aug. 16 editorial in praise of the late former prime minister quite admirable, Stanley Knowles' note of happy lamentation, quoted at the outset, establishing just the right tone.

Channel 8's six o'clock news that night gave us a fine tribute too, including a segment of 'man-on-the-street' interviews with some of today's citizens, one of whom, the year Mr. Diefenbaker ceased to be our prime minister, could have been barely out of infancy but whose brash manner and breezy comments encapsulated in a few seconds how an entire generation has come of age since then. Jack Webster appeared as opinionated as ever, yet more mellow than belligerent withal; his egalitarian attitude must have pleased the young, those youths 20 to 40 who affect that cool, indifferent air, in awe of no man, great or small. I wonder, though: when CBC's retrospective showed Mr. Diefenbaker simulating all that indignant and righteous outrage which he had vented on George Hees the morning the latter offered him his resignation, didn't some young viewers feel just a shade intimidated, awe-inspired despite themselves by this mere re-enactment of what must have been a human volcanic eruption? "You're offering me *what*?", followed by that one scornful, furious, disintegrating glance.

To be sure, there will never be anyone in public life just like him again; of his time and his place, he was a grand original. Now part of history yet beyond it, he undeniably has a heavenly reward, too. — R. B. D. Terry, 208-1180 Colville Road.

Diefenbaker 'Outrageously Canadian'

By DOUGLAS FISHER

OTTAWA — My first thought when I heard Mr. Diefenbaker had gone quickly was: "Good! In harness to the end, and in his own place, not a hospital or a nursing home."

The second was a memory of a little story Lester Pearson told which the Chief used to enjoy. One winter when a byelection was underway in a riding in the Laurentians, Pearson and several other MPs were being driven back to Ottawa on perilous roads from a campaign meeting. Just off the top of a steep curving hill the car began to skid out of control. By a miracle the car spun and spun at high force down the hill, bounced on a curve at the bottom, then plunged to a stop in a snow drift between two high spruce."

There was a long silence in the car. One MP said: "Praying does some good." Another said to Mr. Pearson: "Were you praying, Mike?"

"No," said Mr. Pearson. "I could only think of one damned, foolish thing. I kept wondering when the prime minister would set the byelections to replace us."

I remember Mr. Diefenbaker laughing at this story and saying something like this: "I never thought Mike was so intent on politics but it was a sensible obsession. Politics goes on."

And politics will go on even in Prince Albert, in a few months, but the byelection will seem very much an anti-climax.

And for a short term we'll have assessments galore on the rich diversity of John Difenbaker. I'd wager that the largest consensus of opinion will be established fairly quickly among the scholars: that he was largely a failure as a prime minister, too contentious and divisive as a party leader, but taken all in all, an exceptional politician who foreshadowed the swing of power and leadership in policy ideas towards the West.

There's lots of material in the Diefenbaker years to support this opinion. It's been pretty well outlined already by some historians, political scientists and economists, most of whom, young and old, have been and will likely continue to be Grits.

My prejudice is towards Diefenbaker as a prime minister whom perspective, say of another 20 years, will symbolize as the man who opened up our federal party politics and made Ottawa the genuine centre at long last of political interest in English Canada. Of course, he helped effect this, more than any other politician (including Mr. Trudeau), through his long, long performance as a parliamentarian, ever ready to comment and attack over almost 40 years, not just through his six years in the PMO. Indeed, he used the period from 1967, when he lost the Tory leadership, until now so effectively that no one in politics or journalism forgot him for more than a day or two.

If he'd gone from the House after Dalton Camp had triumphed over him on the leadership issue, it's certain his imprint would have been much less on his fellow citizens and political history. And, vigorous with animus to the end, the last laugh I heard him have a month or so ago was about Dalton Camp. "Where is he? What's become of him? Does Joe know he's alive?"

My bias in the Chief's favor, devilish and vindictive though I knew he could be, comes mostly from two things. In order of importance, he was the first party leader who wasn't abashed at being outrageously Canadian. He believed in Canada thoroughly, even though it was peopled too thickly by Liberals and too often run by them.

This chesty Canadianism was in its most favorable light when he dealt with children and young people. No other senior politician I've known ever gave them so much time and so many stories and examples to foster their feelings for country and parliamentary government.

You had to catch him with the kids to understand Mr. Diefenbaker's full worth as "the" politician for several generations.

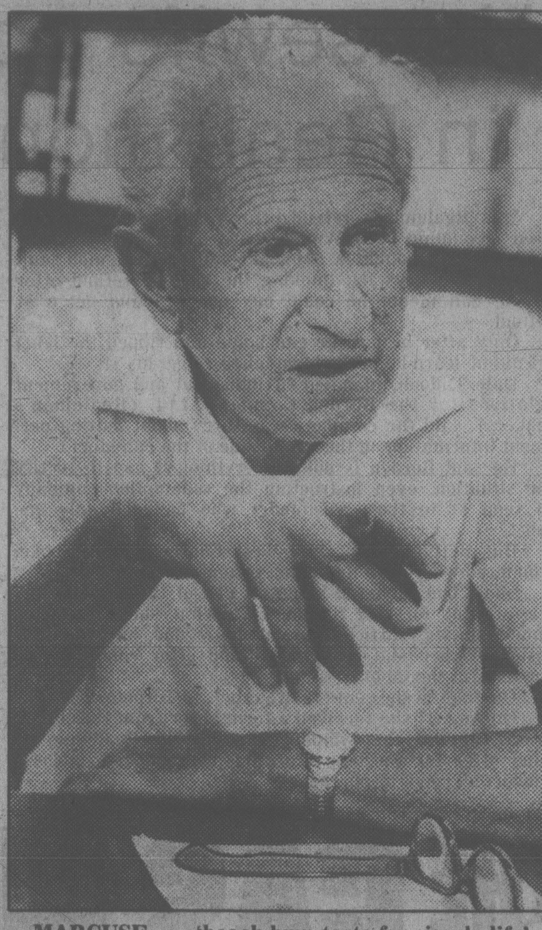

MARCUSE . . . 'beach-bum taste for simple life'

Pied Piper Philosopher

By ANTHONY QUINTON

(Quinton is president of Trinity College, Oxford. He wrote this for The London Observer.)

By the time of his death this month at the age of 81, Herbert Marcuse had returned, on the whole, to the state of comparative obscurity from which he had emerged for a time in the late 1960s and early 1970s.

His role as the Nestor, or Pied Piper, of the student movement of that period had been well earned. Most of its leading ideas had been developed by him in a genteel, foot-noted, academic way over the previous 40 years.

What enabled him to achieve his prophetic status was to some extent his being in the right place: he moved to California in 1964 at the beginning of the academic year in which the first stirrings of trouble manifested themselves in the Free Speech Movement at Berkeley, the most distinguished campus of the University of California.

More important was the publication in the same year of his book, *One-Dimensional Man.* For in it he presented for the first time in English a direct attack on the spirtually multilating nature of technological civilization. In his earlier books a less bellicose side of the coin had been shown: in *Eros and Civilization* the ideal possibility of a society in which pleasure is the usual thing, not an intermittent reward; in *Soviet Marxism* the way in which the doctrines of Marx have been distorted by the rulers of Russia to fit the dismal realities of their regime.

Bogus needs

In *One-Dimensional Man,* Marcuse claimed that pretty well all possible centres of critical resistance to the onward march of late capitalist society had been flattened out. In particular, the industrial proletariat had been rendered incapable of carrying out the historic task that Marx had assigned to it. The working class endorsed the society in which it lived. But that, according to Marcuse, was because it had been supplied with bogus needs by the system's instruments of publicity, such as advertising and mass culture. The system in effect anesthetized its subjects by re-equipping them with desires which the system found it easy and profitable to satisfy.

Taken as it stood, that was a depressing message. If it had been absolutely true, of course, there could have been no one to write it or to agree with it if they happened to read it. But there was a saving clause.

Marcuse discerned a fringe stratum of outcasts too far gone in alienation to be drugged into conformism: the blacks and the lowest, most lumpen of the proletariat. The students, so far as they had not yet been absorbed into false satisfaction, could serve to awaken and direct the consciousness of these social derelicts. This was an agreeable position to young people whose objections to the Vietnamese war were intensified by unwillingness to be made to fight in it.

Soon Marcuse found himself the object of a cult and the centre of public attention. He survived it all with some measure of poise, and a couple of years ago, interviewed on television, cheerfully admitted that he had rather enjoyed his moment of fame. He had certainly been very little known before his and the century's late sixties.

Marcuse was born in Berlin in 1898 in a comfortable-off Jewish family. He wrote a doctoral dissertation on Hegel under the supervision of Heidegger in the early 1920s, long before Nazism was visible enough for Heidegger to admire it. In 1934, after some years of nebulous research, Marcuse arrived in the United States to work for the newly transplanted Institute for Social Research, the institutional container of the Frankfurt School fo Critical Neo-Marxists, which, in a later form, is still a very prominent element in the German academic world.

The war brought a striking change in his style of life. In 1941 he had published an enlarged English version of his doctoral thesis of nearly 20 years earlier. In 1942 he joined the Office of Strategic Services as an expert on central and eastern Europe and at the end of the war, took his skills as an intelligence analyst to the State Department. He stayed there until the beginning of the 1950s and, well into middle age, his own first real academic appointment, at Columbia. From there he moved for 12 years to Brandeis, near Boston, and finally to California, where he remained in his retirement after 1970.

Like his associates of the Frankfurt School, Marcuse started from Marx. But is his, or their, own Marx, to start with at any rate, more Hegelian and humanistic, less scientific and deterministic than the Marx of Communist Party orthodoxy, first in Germany, then in Soviet Russia? In particular Marcuse's Marx was emphatically utopian, confident that true humanity could be brought to the surface in men, up through all the distortions created by men's historical experience.

This unorthodox interest in the redemption of the human individual led Marcuse to Freud, and he too was reinterpreted, or, more accurately, revised, in a utopian way. In *Civilization and its Discontents,* near the end of his career, Freud had firmly rejected the idea that on his view of human nature an earthly paradise could be achieved simply be getting rid of all the renunciations of instinct that social life imposes on us.

Marcuse denied this, in a manner even more cavalier than Freud's assertion of it. He neatly fitted Marx and Freud, not obviously happy bedfellows, together when he said that by limiting the erotic to the genitals, society had surplus energy available for labor which was now, thanks to technical progress, superfluous. Salvation is to be found by re-eroticising the rest of our activities. Here the work ethic is undermined as dangerous to our mental health.

Elitist

Marcuse has often been criticized for his elitist assumption that he and his student followers knew the conditions of happiness of the great mass of mankind better than the members of that mass themselves.

A more fundamental point is the dubiousness of his claim that there is such a thing as human *essence,* distinct from ordinary human nature as revealed to the social sciences and to common observation of ourselves and others, something that is evident only to those trained in the tradition of German metaphysical speculation and that conclusively solves all the major problems of human decision and choice in personal life, society and the state.

A kind of beach-bum taste for the simple life with a good deal of elemental fun in it is here elevated to the status of a basic philosophical truth.

It's not insurance

THE SUN
An Editorial

The symbol used by the Insurance Corporation of B.C. to introduce its new system of "Fundamental Auto Insurance Rates" is a rubber stamp. The slogan on it is "FAIR is fair."

But the whole exercise of removing discrimination based on age, sex, marital status, and geography from ICBC premiums demonstrates how hard it is to be fair to one person without being unfair to someone else, and how difficult it is to eliminate one kind of discrimination without causing another.

Despite the convenient acronym, FAIR is not insurance as we know it, it is not non-discriminatory and it is not altogether fair. And however well it works it remains a politically inspired system designed principally to court the favor of the young driver at the ballot box.

ICBC president Robbie Sherrell tried valiantly to show that reducing premiums for young unmarried drivers by more than 45 per cent — from an average of $393 to a basic $205 a year — will not be done at the expense of other drivers. He pointed out that the new base rate for all drivers will be the same as is now paid by a motorist with a three-year claim-free record.

But Mr. Sherrell conceded that the introduction of FAIR will cost $55 million — a high price indeed, however noble the objective — and that will come from ICBC reserves, money that has already been contributed by *all* those paying auto insurance premiums.

After that cash transfusion, the system is supposed to break even by charging drivers an arbitrary $300 for each accident for which they are held responsible and $60 for each collision claim they make.

That means that instead of insuring himself against the statistical risk of having an accident, the driver will find himself paying what amounts to a fine for each accident he causes. He will also be asking what his basic premium is supposed to pay for — bureaucratic red tape, perhaps?

And because the system does not distinguish between minor and major accidents, a driver assessed $1,080 for three fender-benders will be able to chat over the back fence with his neighbor, who is paying $300 for a single accident in which he did not damage his own car but managed to kill a pedestrian. No discrimination? Fair?

The financial penalties seem sure eventually to start forcing bad drivers off the road. That's a laudable aim, but does it properly belong in the field of insurance rather than motor-vehicle regulation? And those who will suffer are the bad drivers who are poor, not the bad drivers who are rich. No discrimination? Fair?

It should not take long, of course, for most drivers to tell the difference between a $200 accident and a $1,000 accident. We can look forward to an increasing number of parking lot deals in which the offending driver will readily pay the $200 out of his pocket rather than let ICBC take over and charge him $300 on the instalment plan. That should relieve ICBC of a lot of its load of minor claims. But is it insurance?

More inequities will no doubt come to light as this hastily conceived plan is put into effect.

Good husbandry

Katharine Whitehorn

LONDON — I don't know if you're familiar with Leonard the Liberated Husband, the creation of comic U.S. poetess Judith Viorst. Leonard (who had been first on his block with astrology, ecology and euthanasia) is currently into washing dishes, waxing floors and relating to women as Genuine Human Beings.

He insists that his wife pursue Personhood, PhDs, greater respect from truck drivers and highly paid executive positions *whether she wants to or not.*

He may be well known around the American scene, but in Europe we do a better line in the half-liberated husband. Simone Weil, the former French minister of health, may say that the French male is evolving at a fantastic rate; but, as far as I can see, the evolution is like that of the giraffe. It's a lot better in some directions — in the case of the giraffe, the neck — than it is in others — in the case of the half-liberated, the hands.

* * *

"Sure, darling. Fine. Of course you must have a life of your own — I see that. I mean, I wouldn't like you just to sit at home all day now the children are bigger," says he. And she, poor noodle, fancies she has not just his crummy old-fashioned permission but his support for the idea that she go off and do a year's course in psychology or a full-time job in a department store.

There may even be a great fluster about the New Life, and switching things around so that there won't be so much housework. They may change to duvets to save bedmaking, buy some allegedly non-iron shirts and even, in extreme cases, a dishwasher (though I have to tell you that in the case of Ye Olde Britain this is rare).

But somehow the rage that follows a button falling off his shirt, non-iron or not, is as great as ever. Somehow he still wonders aloud when she'll get the windows cleaned. Somehow, if she is late home, so that the dinner is also late, he doesn't actually get less cross about it, even if he says he quite understands that things are harder now she doesn't finish work till 6:30.

The wives of the half-liberated find that they are taking the car to the garage ("I've no need to be macho about it"), getting to cut the grass ("we have to share out the chores sensibly — and it's you that loves the garden") and worrying about the state of the bank account ("It's great that you're responsible too, now").

Somehow or other, when there is a great mound of unwashed sports gear in the hall left by some lout of a teenage boy, the only person who feels bad about it is still the housewife; it doesn't occur to a soul that her husband might heave the whole thing into the cellar with quite as neat a drop-kick as she.

"Martin *thinks* he's adjusted wonderfully to my going out to work," sighed a friend of mine recently. "Actually he hasn't adjusted *at all.* If I ring up and say I'll have to be late back, meaning will he keep the kids happy, he says, 'Fine. I'll stay on a bit later at the office too.'"

* * *

Another woman I know says her husband is just marvellous with the kids; he believes that a man can relate best to her children if he really sees a lot of them in the first few months of life — but he's still quite apt to say jokingly, "Forward the sanitary squad!" when it comes to actually changing a nappy.

Mind you, I have a lot of sympathy with the poor chaps. They weren't programmed to cope with women who did not regard male welfare as their first concern. They're in the position of my own wretched husband when he ordered a new desk, the kind you assemble yourself; when it came, he had a terrible time and spent many hours wrestling with it before he realized what the trouble was: "They've changed the design but they haven't changed the *instructions!*"

It will take more than one generation to change the subconscious instructions the young males are given; and in Europe, where it's still common for a working mother to be able to hire some sort of help, even *her* sons will get the old message: Mummy may not be doing the cleaning and the washing, but the person who is doing it is still, always, a female.

* * *

The unliberated abound and flourish, of course; like Sir Osbert Lancaster, the great cartoonist, who drives his wife wild with his use of the word "they". "They" will empty the wastebasket; "they" will put away the lawnmower in the morning; no way can she get it through his head that there isn't any "they", there's only *her.*

But perhaps even the word "they" is better than the simple "you". I came home recently, after a hard day away, to find the usual clutter of dirty plates — and even the onion skins still left on the chopping board from lunch. When I screamed a bit, my husband was most solicitous. "Don't worry, darling," he said. "We'll help you clear it, I promise."

The Observer

You've heard the reasons why we'll no longer be selling new Datsuns but right now you won't get a better deal than during our . . .

SUPER DATSUN SELL OUT!

ONLY ~~15~~ ~~9~~ 5 LEFT

Stock # D 1054
1979 DATSUN 510 4-DR. SEDAN
2000 cc overhead camshaft 4-cylinder engine, 4-speed transmission, two-tone paint, radial tires, AM-FM radio, protective body trim mouldings, heavy duty undercoat, Buckskin Bronze in colour. List Price $7198
DATSUN SELL OUT $6592

Stock # D 1088
1979 DATSUN 310 2-DR. HATCHBACK
Datsun front wheel drive model, including 4-speed transmission, wheel well moulding, AM radio, special GX striping, floor mats, protective body trim moulding, Forester Green in colour. Demonstrator. List Price $6608. Rebate included
DATSUN SELL OUT $5530

Stock # D 1053
1979 DATSUN 510 2-DR. SEDAN
Proven efficient 2000 cc overhead camshaft 4-cylinder, 4-speed transmission, metallic paint, heavy duty undercoat, AM radio, protective body trim mouldings, colour keyed vinyl roof, Sky Blue metallic in colour. List Price $6938
DATSUN SELL OUT $6290

Stock # D 1050
1979 DATSUN 510 4-DR. SEDAN
2000 cc proven efficient overhead camshaft 4-cylinder, automatic transmission, metallic paint, radial tires, floor mats, protective body side mouldings, heavy duty undercoat, AM-FM radio, light green metallic in colour. Company vehicle. List Price $7523
DATSUN SELL OUT $6749

SUPER SPECIAL Stock # D 1027
1979 DATSUN 280 ZX GL

2800 cc overhead camshaft, 6-cylinder engine, 5-speed transmission, power steering, power assisted 4-wheel disc brakes, cruise control, quad. AM-FM stereo, power antenna, power windows, electric mirrors, mags and radials, headlight washers, heavy duty undercoat, pin stripes, quartz clock, and much, much more. Polar white in colour. Demonstrator. ONE ONLY. List Price $15,263
DATSUN SELL OUT $13,913

ALL CARS CARRY A FULL FACTORY WARRANTY 8-24

100% Scotia Plan Financing O.A.C.
McCALLUM MOTORS LTD.
CORNER YATES and COOK
382-6122
All prices include Freight and dealer preparation
DL 5603

SHOP-EASY FOODS

OKANAGAN TYDEMAN
APPLES COMMERCIAL GRADE .. LB. 39¢
OR 6.95 FOR AN APPROX. 19-LB. BOX

OKANAGAN
PEACHES CAN. #1 ... LB. 49¢
OR 7.95 FOR AN APPROX. 18-LB. BOX

WASHINGTON BEEFSTEAK
TOMATOES
CAN. #1 .... LB. 49¢

BETTER BUY
MARGARINE
1-LB. PKG. .... 3 LBS 1.49

SEVEN FARMS
TOMATO OR VEGETABLE
SOUP
10-FL.-OZ. TIN 4 TINS 1.00

NIAGARA—FROZEN
LEMONADE
PINK OR REGULAR
12-FL-OZ. TIN ...... 2 TINS 89¢

KRAFT—ASSORTED
BARBEQUE SAUCE
455-ML BOTTLE ...... 79¢

GOV'T. INSPECTED CANADA GR. A BEEF
SIRLOIN TIP STEAK
LB. 2.59

BREAKFAST DELIGHT
SLICED SIDE
BACON
1 LB. PKG. 1.39

PRICES EFFECTIVE FRI., AUG. 24th, to SUN., AUG. 26th
WE RESERVE THE RIGHT TO LIMIT QUANTITIES
STORE LOCATIONS:
SHELBOURNE PLAZA — COLWOOD PLAZA
230 COOK ST. — CADBORO BAY VILLAGE
2187 OAK BAY AVE. (Oak Bay Closed Sundays)
SUNDAY STORE HOURS: 10 A.M.-5 P.M.
THESE PRICES ARE ALSO AVAILABLE AT
MAVERICK MARKET 880 Esquimalt Rd.
8-24

SHOP-EASY FOODS

Harmac dispute unsolved

Union and management officials met Thursday but failed to resolve a dispute which leaves MacMillan Bloedel's pulp mill at Harmac closed for the third day today.

A union spokesman said both sides stuck to their positions at the meeting and no plans were made for further meetings.

However, he said the members of the Pulp, Paper and Woodworkers of Canada, Local 8, are willing to meet again today.

The dispute centres around the union's claim that the company is attempting to sell "hot pulp."

The pulp, the union says, was either made or processed by supervisors during a three-week strike in July.

The company maintains the pulp was produced by employees and only dried and baled by supervisors.

Housewife goes to the top in Realemon refund fight

Was Realemon's refund offer really a ripoff as retired accountant Peter Winn recently charged?

Winn had bought a 624-gram can of Realemon lemonade flavor crystals, thinking the $1 cash refund offer on the can meant he could buy one can and get a $1 refund.

Only after he got the can home and ripped the label off did he learn he needed two labels to get his $1.

Dale Tulloch, manager of industrial and government relations for the Borden Company, Ltd. (Realemon's makers), said the company was sorry about putting pertinent information on the wrong side of the can label.

He said Borden is doing everything it can to rectify the situation, even instructing the redemption company to send $1 to those customers who included only one label.

But Betty Morton, 7992 West Coast Road in Sooke, wondered where her Realemon refund was.

She'd bought a 1.25-kilogram can of the crystals and was waiting for a $2 refund. Like Winn, she'd thought a single can was sufficient to get the refund, but was disillusioned when she read the refund offer conditions on the back of the label.

On June 26 she sent off two labels to Toronto.

On Aug. 17 she received a form letter from Herbert A. Watts Limited, the company handling the Realemon refund offer for Borden, informing her she had enclosed "incorrect proof of purchase."

With the letter was the filled-out coupon (printed on the back of the label) that Mrs. Morton had sent in, stapled to two labels.

Mrs. Morton had cut out a three-inch strip from each label, keeping one because it had the instructions for making the lemonade. The other strip also had the instructions, but on the reverse was the refund coupon, which the Sooke housewife had dutifully filled out.

The instructions on the back of the Realemon offer instructed the customer to allow three weeks for delivery. It took almost two months before the Herbert A. Watts refusal arrived.

Other information missing from the visible side of the label included a caution that the offer expires Dec. 31, 1979, and only one limit per family is allowed.

Mrs. Morton sent a letter to the chairman of the board of the Borden Company, with copies to the company president, Tulloch and the Department of Consumer and Corporate Affairs in Ottawa.

The letter points out the problems the misleading refund offer raised for them, as they couldn't find the product in Sooke and had to return to Victoria to buy a second can.

The Mortons will be in the Toronto area at the end of the month and have invited the chairman of the board to give them a call at their son's place in Bondhead, Ont.

BEAT THE GAS MONSTER

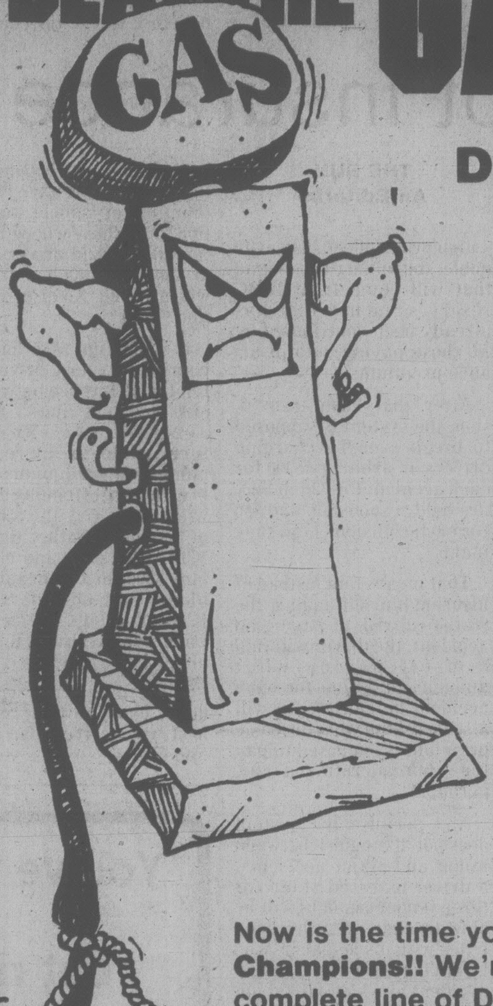

During
WILLE DODGE CHRYSLER
First Annual '79
CLEAR-OUT!!

Now is the time you can save on **Canada's Gas Saving Champions!!** We're offering dynamic savings on our complete line of Dodge Colts, Omnis, Aspens, Diplomats, Challengers, Pickups, Vans as well as on Full Size Chrysler Cordoba and New Yorker.
If savings are your game — Wille Dodge Chrysler is the Name! Come Down and Make Us an Offer!!

'79 OMNI Stock #9237 5 Door, 4 Speed, Radio Was $5859.12 NOW $5459.12 SAVE $400.00	'79 COLT Stock #9276 2 Door, Coupe, Radio Was $5677.68 NOW $5277.68 SAVE $400.00	'79 ASPEN Stock #9170 4 Door, Sedan Was $6711.36 NOW $6211.36 SAVE $500.00	'79 DIPLOMAT Stock #9168 4 Door, Sedan Was $9238.80 NOW $8538.80 SAVE $700.00	'79 DODGE CHALLENGER Stock #9280 Was $9429.60 NOW $8629.60 SAVE $800.00
'79 LE BARON Stock #9247 2 Door Specialty Was $8974.80 NOW $8274.80 SAVE $700.00	'79 CORDOBA Stock #9093 2 Door Specialty Was $8160.00 NOW $7460.00 SAVE $700.00	'79 CHRYSLER NEWPORT Stock #9062 Was $10,414.80 NOW $9,614.80 SAVE $800.00	'79 CHRYSLER NEW YORKER Stock #9299 Was $13,704.54 NOW $12,704.54 SAVE $1,000.00	'79 CHRYSLER 5TH AVENUE Stock #9300 Was $14,690.00 NOW $13,190.00 SAVE $1,500.00
'79 DODGE VAN B100 Stock #9248 Was $7812.48 NOW $7312.48 SAVE $500.00	'79 DODGE PICK-UP Stock #9023 Was $8427.00 NOW $7727.00 SAVE $700.00	'79 DODGE POWER WAGON Stock #9001 Was $10,468.00 NOW $9,468.00 SAVE $1,000.00	'79 DODGE 4 X 4 RAMCHARGER Stock #7937 Was $10,021.00 NOW $9,121.00 SAVE $900.00	'79 DODGE 'LIL RED WAGON Stock #79108 4 Door Was $9691.75 NOW $8691.75 SAVE $1000.00
'79 DODGE MAGNUM Stock #7961 Was $10,187.23 NOW $9,287.23 SAVE $900.00	'70 ASPEN SW Stock #9196 Was $7142.28 NOW $6642.28 SAVE $500.00	'79 DIPLOMAT SW Stock #9293 Was $9945.24 NOW $9245.24 SAVE $700.00	'79 LE BARON SW Stock #9161 Was $11,426.58 NOW $10,526.58 SAVE $900.00	'79 DODGE COLT Stock #9297 4 Door Was $6570.54 NOW $5970.54 SAVE $600.00
'79 DODGE CLUBCAB Stock #9004 Was $11,434.00 NOW $10,434.00 SAVE $1,000.00	'79 DODGE B 200 VAN Stock #9212 Was $8404.16 NOW $7804.16 SAVE $600.00	'79 OMNI 024 Stock #9105 Was $5979.30 NOW $5579.30 SAVE $400.00	'79 DODGE PALAMINO Stock #9111 Was $7927.02 NOW $7327.02 SAVE $600.00	'79 DODGE CLUBWAGON Stock #9047 Was $10,857.00 NOW $10,057.00 SAVE $800.00
'79 DODGE COLT SW Stock #7925 Was $8159.00 NOW $7259.00 SAVE $900.00	'79 ARROW G.S. Stock #9279 Was $7560.90 NOW $7060.90 SAVE $500.00	'79 ASPEN 2-DR. Stock #9266 Was $6965.58 NOW $6565.58 SAVE $400.00	'79 DIPLOMAT Stock #9034 2 Door Specialty Was $10,351.12 NOW $9,551.12 SAVE $800.00	'79 LE BARON Stock #79124 2 Door Specialty Was $10,819.00 NOW $9,819.00 SAVE $1,000.00

WILLE DODGE CHRYSLER 382-2313 3200 DOUGLAS
Between Town & Country and Mayfair Malls
8-24

Before the judge

An 18-year-old serving a prison term for robbery with violence and assault causing bodily harm had four months added to his sentence Thursday in provincial court.

David Robert Hansen pleaded guilty to breaking and entering and was given a 20-month sentence, to be served concurrently with an 18-month sentence imposed June 15 in county court.

The break-in occurred Dec. 12 at the Medical Arts Building, 1105 Pandora, while Hansen was on bail on the robbery and assault charges.

Judge M.L.T. Drake imposed the 18-month sentence on Hansen and a three-year term on his 20-year-old brother, Ronald Kelsberg Hansen, for the beating and robbery of a 19-year-old Gordon Head youth.

Crown counsel Richard Law said both brothers were also involved in the break-in. Victoria police, responding to a silent alarm at 1:15 a.m., saw the brothers observing the building's alarm system. The younger Hansen ran when he saw police and was caught three blocks away, in the 1100-block View, hiding under a car.

Defence lawyer Peter Freeman said both offences were committed while Hansen was under the influence of his older brother and asked Judge William Ostler to note the differences in sentences imposed on the two youths.

Ostler, who observed that it must be tragic for the family of the brothers, said sentencing was complicated by the fact the breaking and entering was committed while Hansen was on bail. He said a further jail term must be imposed because it struck at the very root of the judicial process.

After handing out a 20-month term, Ostler said he would recommend some of Hansen's time be served at the Boulder Bay outdoor program.

★ ★ ★

A 37-year-old man was jailed one year for a break-in March 24 at Electron TV Sales Ld., 100 Burnside West.

Andrew Paul Matwick, 710 Fort, also received a six-month, concurrent term for possession of a dangerous weapon Feb. 3.

Court was told Saanich police were alerted about a break-in in progress at 2:44 a.m. and arrived to find Matwick standing in the doorway with a crowbar in his pocket and fresh pry marks on the door.

On the weapon charge, Law said Matwick was living at 711 Johnson at the time and the wife of the manager, who lived beneath Matwick's room, heard a thumping noise for nearly three hours before going upstairs to investigate. When she and the manager arrived at Matwick's open door, Matwick jumped up and chased them, holding a knife. Victoria police were called and disarmed Matwick without resistance.

Matwick had previous convictions for breaking and entering, causing a disturbance, indecent assault, possession of stolen property, theft, robbery, and arson and was on probation at the time of the incidents.

Defence lawyer Malcolm Macaulay said Matwick had an alcohol problem and that earlier requests for help were either ignored or unable to be complied with.

He said Matwick failed to appear in court as ordered earlier because he went on a binge and woke up in Vancouver where he surrendered and was brought back to Victoria.

★ ★ ★

A 52-year-old Nanaimo man was given a suspended sentence and three months probation but was ordered not to go into the Empress Hotel during the probation period.

Steven Fluter pleaded guilty to assault by trespassing after an incident earlier Thursday.

Law said police were called to the hotel at 7:10 a.m. because Fluter was loitering in the lobby near the registration area. When asked by police why he was there, Fluter said he was waiting to meet the attorney-general about an incident in Nanaimo.

Police left after warning Fluter but returned at 8:45 a.m. after another call from the hotel. Fluter had gone to the hotel's dining room where he approached some American tourists and said there were three "hit men" waiting for them in the dining room. Fluter was again asked to leave but refused so the staff called police a second time.

★ ★ ★

Four men charged with possession of marijuana for the purpose of trafficking elected trial by judge and jury and had a preliminary hearing set for Jan. 18.

Anthony Patrick Stock, 22, of 944 Tattersall, Guenther Von Ilberg, 20, of 1119 Princess, James Clarence Hilborn, 22, of 4533 Glenover, and Murray Wayne Farup, 20, of Salt Spring Island, are jointly charged in connection with the seizure of nearly 10 pounds of marijuana Aug. 15 from the trunks of two cars. Stock is also charged separately with trafficking in marijuana.

Starting soon in Victoria . . .
DALE CARNEGIE COURSE
in
Effective Speaking — Human Relations — Self-Confidence
Memory Training — Selling Your Ideas
Overcome Worry and Tension
FOR INFORMATION SEND:
NAME ....
ADDRESS ....
PHONE: Res. .... Bus. ....
To Victoria Press, Box 800
Presented by T. W. Thorfinnson & Associates Ltd.

LEARN FRENCH
AT THE UNIVERSITY OF VICTORIA
Beginning September 10
The French Language Diploma Programme is to assist adults to speak French at a functional level of competence. In addition, the Programme includes some study of composition skills and French-Canadian culture and society.
SPECIAL FEATURES
★ designed for adult students
★ convenient day and evening classes
★ no previous knowledge of spoken French required
★ placement according to present language ability
★ emphasis is on oral language competence; gradual introduction of the written language
★ audio-visual methods employed
★ Canadian materials and contexts included
★ small classes meeting twice weekly
REGISTRATIONS ARE NOW BEING ACCEPTED
For detailed Programme information, call the Division of University Extension, University of Victoria, 477-6911, Local 4801, 8:30 a.m to 4:30 p.m.
p.o. box 1700
victoria, b.c. v8w 2y2
(604) 477-6911, local 4802
university extension • university of victoria

NOW! SUN+WOOD=
AN ENERGETIC COMBINATION
Ark Solar Products announces a new associate—Galiano Stoker Co., wood heating specialists. Two energy alternatives now at one location.
A natural combination!
2666 QUADRA STREET
AT HILLSIDE • 386-7643
Ark Solar Products
Galiano STOKER Company
8-17

Sewage permit held up

An interim order was granted in county court Thursday prohibiting the Capital Regional Board from issuing a permit allowing a sewage disposal system to be built for a house at Ten Mile Point.

The order, issued by Judge Montague Drake, was sought by David Hatter, counsel for Saanich municipality. The regional board did not appear in court.

The order will remain in effect until the main question — Saanich's action to quash the regional board's decision to grant the permit — is decided. No court date has been set.

The house which Kajo Holdings Ltd. president Kenneth Davies wants to build, along with the sewage system where the effluent would flow into the sea, is at 4039 White Rock.

Saanich charges, in documentation filed at the Law Courts, that the regional board exceeded its jurisdiction in four instances and committed six errors of law.

Kajo Holdings submitted one plan for a sewage disposal system last year which was rejected by regional health officer Dr. Allan Arneil. A second application was made earlier this year.

The issue came to a head last month when the regional board voted 6-4 not to uphold Arneil's decision.

'They can opt out'

Health Minister Bob McClelland had little sympathy Thursday for operators of private hospitals who say a recent rate increase for long-term care patients is inadequate.

McCLELLAND
. . . no sweetening

McClelland said the rate increase was negotiated with the private hospitals association so it should have come as no surprise to the operators.

He said he is willing to discuss the rate increase with the hospital owners but has no intention of sweetening the offer.

The increase brings the daily rate for personal care to \$14.20 from \$13.50. Payments for intermediate care increase to \$35 from \$28.30.

Some hospital operators have threatened to opt out of the long-term care program as a result of the settlement.

"Anybody is free to opt out of the program if that's their wish; they are private business people and they can do that," McClelland said.

"I couldn't stop them. And then we'd have to make some other arrangement."

The minister said that every time a labor settlement is negotiated, somebody is unhappy but they take it anyway and that is the situation with the hospitals.

End of Summer
SPECIALS
MARINE VHF TRANSCEIVER
25 watts, 12 channel, complete with crystals for ch. 6, 16 and weather.
Each $343.75
AUTO ANTENNA
Standard mount TCF3C
Each $5.99
PHILIPS MID-BAND CONVERTER
Each $34.95
AM-FM CLOCK RADIO by LLOYDS
Each $29.95
JENSEN TRIAXIAL AUTO SPEAKERS
pair $129.95
C60 LOW NOISE SONY CASSETTES
Each $1.49
LIMITED QUANTITIES
"The Electronics Marketplace"
QUEALE ELECTRONICS LTD
1004 NORTH PARK ST. PHONE 388-6111
Also at
1611 Bowen Rd., Nanaimo
QUADRA VANCOUVER CALEDONIA NORTH PARK COOK BALMORAL PANDORA
8-24

125 cadets graduate

A total of 125 naval reserve officer cadets — 35 of them women — paraded Thursday for graduation ceremonies at CFB Esquimalt.

The reviewing officer was Major.-Gen. Richard Rohmer of Toronto, chief of the naval reserves.

Rohmer is the author of such well-known books as *Exodus U.K.*, *Ultimatum* and *Separation*.

This year's graduation marks the completion of two years of 18-week courses for the officer cadets.

Capital Scene

Victoria Parents of Twins and Triplets Association, used clothing and equipment sale, 10 a.m. to 1 p.m. Saturday, Aug. 25, 4069 Cedar Hill Crossroad, off Borden.

Victoria Department of Recreation and Community Services, concert, 2 to 4 p.m., presenting Howard Denike's Broadway Band, and gospel services, 7 p.m. Sunday, Aug. 26, Cameron Bandshell in Beacon Hill Park.

Widow's Association, 1 p.m. Sunday, Aug. 26, 422-1433 Faircliffe Lane.

H.R. MacMillan Planetarium-sponsored look at sunspots, 2:30 p.m. Sunday, Aug. 26, Freeman King Nature House, Goldstream Park.

Special Lite time.
'Specially good with almost any meal. Less than 99 calories per bottle makes Special Lite less filling. Refreshing, real Canadian beer taste makes it really food for thought. Next time . . . , try the Special.
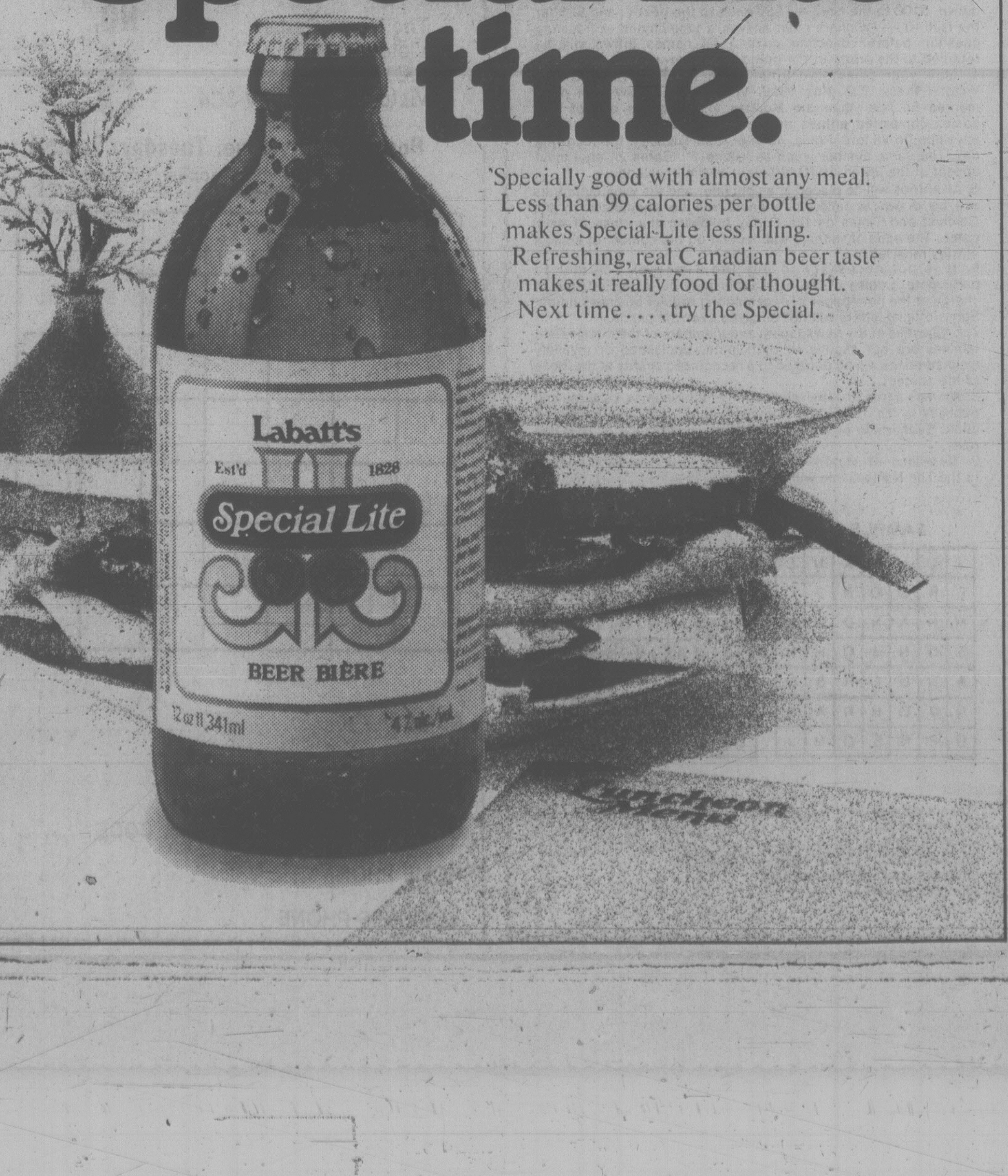

The Ultra Light Cigarette That Tastes Good.

For years, CRAVEN "A" has been making milder cigarettes — without sacrificing flavour. Now CRAVEN "A" brings its good taste to Ultra Light.
Thanks to Natural Flavour Enrichment,* new CRAVEN "A" Ultra Light offers you flavour far beyond any other ultra light cigarette.
CRAVEN "A"
Ultra Light
The One With Taste!
*World patents pending.
Warning: Health and Welfare Canada advises that danger to health increases with amount smoked—avoid inhaling.
Average per cigarette—"Tar" 1 mg. Nic. 0.1 mg.

Popular resident ordered deported after separation

VANCOUVER (CP) — A popular British citizen, living on the Queen Charlotte Islands, has been given one month in which to voluntarily leave Canada because he no longer lives with his Canadian wife.

After 3½ years, immigration officials have cancelled Martin Flaxman's special minister's permit, which allowed him to live and work in Queen Charlotte City where he owns three city lots and is building a house.

The humanitarian reasons for issuing the permit ceased to exist when Flaxman and his Canadian wife Heather George separated, said a senior immigration officer here.

Flaxman is here under the special permit because he was deported from Canada four years ago for illegally working and for a 1972 Paris conviction for stealing a motorized bicycle as a drunken prank.

About 20 residents of the northwest B.C. community, including two of the four doctors, a bank manager, the postmistress, the vice-chairman of the hospital board of directors and the pharmacist, have asked the immigration department to reconsider its decision.

"Obviously he's got the respect and admiration of a lot people in positions of responsibility and authority," said lawyer Craig Paterson who is representing Flaxman.

Paterson and MP Jim Fulton (NDP — Skeena) have been trying without success to get Immigration Minister Ron Atkey to personally review the case.

Flaxman and his wife stopped living together in early 1977 but they remain legally married and Flaxman said they continue to have a close relationship. For example, she has co-signed two loans he has taken out, he said.

The immigration official said the department was not aware that the couple had separated until after the permit was renewed in 1977. Now that there is no indication that they will reconcile, the permit is not being extended, he added.

"Even if he never had a criminal record or was not deported, never in a million years would he have qualified as an immigrant except that his wife wanted him here," he said.

"There is no apparent reason why we should extend the permit. The original grounds for humanitarian reasons ceased."

BCRIC buys gas, oil rights

The B.C. Resources Investment Corp. was among several companies which spent a total of $19 million in Thursday's sale of oil and gas exploration rights conducted by the provincial government.

A corporation spokesman said the largest of the parcels it purchased in partnership with other companies was near Fort St. John in northern B.C. Total amount spent on the five parcels by BCRIC and its partners was about $1.8 million. BCRIC's share was $750,000.

Formerly a Crown corporation, BCRIC was converted into a public company earlier this year and five free shares were distributed to every eligible B.C. resident.

Shares were also offered at $6 each before the stock was listed on the Vancouver and Toronto stock exchanges. The sale raised about $487 million.

The corporation has interests in sawmills, pulp mills, other oil and gas rights in B.C. and Alberta, and a 10-per-cent interest in Westcoast Transmission, a Vancouver-based oil and gas distributor.

Let us make Your Life Easier with . . .

Vilas

2-pce. Set from $989.00

from ISLAND FURNITURE MART LTD.

WE HAVE THE KEY TO GREATER SAVINGS

2513 Beacon Avenue
SIDNEY
656-3724

8-23

FRENCH FOR CHILDREN

Experienced teacher in the teaching of French as a second language is currently forming small groups for the teaching of French to children. Dynamic audio-visual method. Developed especially for children.

Contact Rene — 595-3749

8-24

Late grain draws lawsuit

VANCOUVER (UPC) — A Vancouver-based grain firm has launched damage suits for almost $900,000 against the Canadian Wheat Board for late fees it says it incurred because the government agency did not deliver grain to port on time.

A spokesman for Continental Grain Co. said Thursday the firm alleges in two separate B.C. Supreme Court suits that it had to pay out $890,376.17 after two ships sat in port for over a month waiting for grain that the Wheat Board had said would be delivered by a certain date but was not.

The firm had to pay demurrage fees of $4,000 a day as well as delayed shipment penalties because the Wheat Board, from which Continental had purchased the grain it in turn was selling to a Tunisian government agency, did not deliver on time, the spokesman said.

Demurrage fees are fees paid to a ship owner if the vessel is forced to sit in port longer than a specified period of time.

B.C. Briefs

New boom town

LOGAN LAKE (CP) — This Interior community will become British Columbia's latest boom town, says Mayor Marie King. She said Thursday that the expansion of Highmont Mines and Lornex Mining Corp. will increase the population of the village to 8,000 in two years from the current 1,500.

First since 1975

The provincial government has approved the incorporation of the new village municipality of Belcarra, a residential community on Bedwell Bay northwest of Port Moody.

In July, about 450 residents of Belcarra voted 96 per cent in favor of incorporating as a village. Bill Vander Zalm, minister of municipal affairs, said the new municipality is the first to be incorporated by local vote in B.C. since 1975.

Railway heritage?

KELOWNA (CP) — An overflow crowd of about 700 persons gathered in a local hotel gathered to support a fight to halt the destruction of the Kettle Valley railroad line. The newly-formed Kettle Valley Railway Heritage Society wants to preserve a 96-kilometre portion of the 208-kilometre railway which runs through spectacular scenery between Midway, east of Kelowna, and Penticton. The society wants to turn it into a tourist attraction.

'Mr. Copper' dies

VANCOUVER (CP) — Herman (Spud) Huestis, known as British Columbia's "Mr. Copper", died Wednesday at the age of 72. A New Brunswick native, he found the Bethlehem Copper Corp. deposit in the Highland Valley in 1954 as well as deposits developed by other major mining firms.

Charges laid

NEW WESTMINSTER (CP) — Daniel Francis Stevenson, 24, of Vancouver, was charged with three offences Thursday following an alleged abduction of a 22-year-old New Westminster woman. Stevenson was charged with abduction, rape and possession of a weapon dangerous to the public peace.

Bones identified

KAMLOOPS (CP) — Human bones unearthed on Kamloops Indian band land in May have been identified as the remains of two Indian men who lived their sometime before 1800, Kamloops coroner Dr. John Wrinch said Thursday. Wrinch said

Clematis

Ernest Markham (red), Henryl (white), Nelly Moser (pink), Ramona (blue), Hangley Hybrid (shell pink), Montana (pink), Jackmanii (purple), Comtesse de Bouchard (pink).

2.95 each

Fall Vegetables ready to go!

Plant now for a winter garden.

Tanglefoot Now!

Band your trees now.

Heathers

Darleyensis (pink), Sprinwood (white), Ralph Purnell, Mrs. D. F. Maxwell, J. M. Hamilton, Radnor, F. J. Campbell, Orange Queen, H. E. Beale, Rosalind.

Forget-Me-Nots 89¢ basket

Cedar Hill GARDEN CENTRE

1550 CHURCH AVE.
Half Block West of Shelbourne
HOURS:
Mon. to Sat. 9:00-5:30
Sundays 10:00-5:00
"Serving Victoria Gardens for Over 25 Years"

8-24

Island Saw Co.

617 Chatham Street 385-5500

Learn to Prepare Income Taxes

• Accurate with figures?
• Like to meet the public?
• Want to earn extra money?

Enroll in the H & R Block Income Tax Course beginning soon in your area and learn to prepare income taxes for yourself, your friends and as a source of income

Job interviews available for best students. Send for free information and class schedules today

Classes begin Sept. 17 and will be held in 2 area locations.

H&R BLOCK (Canada) LTD
2000 DOUGLAS ST.
Victoria, B.C.
V8T 4L1
Phone (604) 388-6813

Please send me free information about your tax preparation course. I understand there is no obligation.

Name ______
Address ______
City ______
Prov. ______ Code ______
Phone ______

8-24

CLIP AND MAIL TODAY

NAME GAME WINNERS GAME No. 4

NAME GAME

Congratulations to the Following CASH PRIZE WINNERS!

1st Prize: $500.00 Arcisa Reid, 2816 Admirals Road, Victoria

2nd Prize: $100.00 Cherlynn Severson, 316-4038 Quadra Street, Victoria

3rd to 5th Prizes: $50.00 Each

Mrs. Melba Schappert, 370 Beech Avenue, Duncan
Hans H. Kirchner, 2590 Arbutus Road, Victoria
Victor J. Toth, 3497 Luxton Road, Victoria

6th to 15th Prizes: $25.00 Each

Glen Cummings, 7030 Bickstan Place, RR1, Brentwood Bay
Mrs. Carolyn Anderson, 1700 Garnet Road, Victoria
Vera Friedrich, 1395 Hampshire Road, Victoria
Owen S. Moore, 104-710 Vancouver Street, Victoria
Anne Hudson, 104-1050 Park Boulevard, Victoria
Mrs. Una Collins, 911 McNaughton Avenue, Victoria
Richard Lambrick, 1273 Filmer Road, Victoria
Harry Jaynes, 820 Elrick Place, Victoria
Janice Zwarts, 7-210 Douglas Street, Victoria
Cathy Cove, 266 Sims Avenue, Victoria

If you have not been contacted, and are one of the 15 lucky Game No. 3 winners above, call Mr. Comrie, Victoria Press, 382-7211, Local 210, to verify your name, address and phone number. You must claim your prize within 20 days at the Victoria Press Building, 2621 Douglas Street, Victoria, B.C.

Unclaimed or invalidly claimed prizes will be donated to a recognized charity at the end of the contest. Winners are required to show verification of their name as it appears on the winning entry. Winners must answer a time-limited skill-testing question before collecting prizes.

FINAL GAME, No. 5 IS NOW IN PROGRESS

Official Entry Form and today's letters for Game No. 5 appear elsewhere in this paper. Get in on the fun! GET IN ON THE PRIZES!

WIN "NAME GAME CASH"!

WIN A TRIP FOR TWO TO HAWAII BY WARDAIR

NAME GAME No. 5

OFFICIAL ENTRY FORM BELOW!

WIN! $1,000.00 IN CASH PRIZES EVERY OTHER WEEK!

WIN! GRAND PRIZE TRIP FOR TWO TO HAWAII, By Wardair

The object is to match the official letters published every day with the letters in the grid which you have filled in with your name (see samples 1 and 2). When you have circled a row of letters across, vertically, or diagonally either way, send your entry in for the bi-weekly draw for cash prizes. You may submit as many entries as you wish per game, but each must be in a separate envelope.

THE NAME GAME
Rules and Procedures

Object of "The Name Game": To become eligible for prize drawings by matching letters of the alphabet, published in the Victoria Times and The Daily Colonist, with the letters in your name. Each game starts with a Saturday Times and ends in the Sunday Colonist two weeks later. The official entry form will be published every day. All members of a family may play. There is no age limit. You may enter more than once but only one entry per envelope may be submitted. As each game ends, you are invited to play the next game.

1. Using the official entry form or a reasonably hand-drawn facsimile (no mechanically reproduced forms accepted), start at the upper left hand corner and print your name continuously, one letter in each square, until all the squares are filled in. (For example, if your name is John Anderson, Sample 1 shows how to fill out your entry form.) Do not include punctuation.
Use your legal name, in a form which can be verified on your driver's licence, social security card or other official identification. You may use various forms of your first name (e.g. John, Jonathan or John S.), as long as your identity can be verified. No nicknames, please.
2. Letters for the Name Game will be published as follows: 4 letters Saturday Times and Sunday Colonist and 3 letters daily. When an official letter matches one in your diagram, circle it on your entry. That letter may appear in more than one square on your diagram, but you may circle only one such letter (of your choice) each time. Since individual letters are selected at random, they may appear more than once — even on the same day. You may circle one such letter as many times as that letter is published. The same letters will be published in the Victoria Times and The Daily Colonist, but may only be used once in any one entry.
3. When you match enough letters to complete one row on your diagram — horizontal, vertical or diagonal (corner to corner), as in Sample 2, you are eligible for the prize drawings for that game. Drawings for 15 prizes will be held every other week for 10 weeks. At each drawing $500 goes to the first name drawn, $100 to the next — $50 each to the next 3, and $25 for the last 10 — (Winners must answer a time-limited skill-testing question before collecting prizes.) All names drawn will be returned to the drum for the grand prize drawing.
4. Mail your completed entry form to: The Name Game, Victoria Press, P.O. Box 1390, Victoria, B.C. V8W 3C4; postmarked no later than the Monday following the end of that game. Completed entries may also be delivered, in a sealed envelope, to Victoria Press, no later than Tuesday, the following day. The game number (such as 'Game 1', 'Game 2', etc.) must appear at the lower left-hand corner of the envelope.
5. All entries will be placed in a container and the winning entries will be drawn at random. Winners will be announced in the Colonist and Times on the Friday following the close of each game. The odds of winning will depend on the number of eligible entries received.
6. It is not necessary to buy the Times or Colonist to participate. Copies of the newspaper may be inspected free of charge at the newspaper's offices during regular business hours. Sorry, official letters will not be given over the phone.
7. Employees of the newspapers and members of their immediate families are not eligible to participate. Unclaimed or invalidly claimed prizes will be donated to a recognized charity at the close of the contest.
8. Winners agree to allow publication of their names, pictures and publicity in the Times and Colonist without additional consideration. Submission of an entry indicates acceptance of all game rules.
9. Decisions of Victoria Press judges in all matters relating to the The Name Game will be final.

SAMPLE 1

J	O	H	N	A	N	D
E	R	S	O	N	J	O
H	N	A	N	D	E	R
S	O	N	J	O	H	N
A	N	D	E	R	S	O
N	J	O	H	N	A	N
D	E	R	S	O	N	J

SAMPLE 2

J	O	H	N	A	N	D
E	R	S	O	N	J	O
H	N	A	N	D	E	R
S	O	N	J	O	H	N
A	N	D	E	R	S	O
N	J	O	H	N	A	N
D	E	R	S	O	N	J

Presentation of The Name Game has been authorized by the copyright owner.
(c) 1975, 1976 — Ken Hecht
(c) Under UCC — 1975, 1976 — Ken Hecht
International Copyright Secured.
All rights reserved.

LETTERS FOR TODAY, GAME No. 5 ONLY

FINAL GAME IN THIS SERIES

D O V

IMPORTANT!
IN ORDER TO BE ELIGIBLE, YOUR ENTRY MUST COMPLY WITH RULE NO. 2

OFFICIAL ENTRY FORM

MAIL TO:
The Name Game,
Victoria Press,
P.O. Box 1390,
Victoria, B.C. V8W 3C4

GAME NO. 5

Postmark Deadline, Tuesday, Sept. 4

Game number must appear on lower left corner of envelope.

NAME ....
ADDRESS ....
CITY ....POSTAL CODE..........
HOME PHONE .....
BUSINESS PHONE ....

'82% to pay for the 18%'

Changes in B.C.'s automobile insurance rates will penalize the majority of the province's drivers and may lead to an increase in unreported accidents, says the president of the industry-owned Insurance Advisory Organization.

E.F. Belton said Thursday in Toronto the switch by the Insurance Corp. of B.C. from group ratings to a system that reflects an individual's driving experience is ill-advised on economic and political grounds.

The corporation, owned by the provincial government, plans to remove age, sex, marital status and area of residence as rating criteria.

In effect, the changes will lower rates for young, accident-free males, a group which in private systems pay much higher premiums because their age and sex group has the highest average accident rate.

"Basically, it means that 18 per cent of B.C.'s drivers will pay less for car insurance, so that 82 per cent face higher rates," Belton said.

"Whether or not this meets with the approval of the electorate remains to be seen."

Belton also criticized the $300 premium surcharge the corporation plans to levy on drivers convicted of driving accidents causing more than $100 damage.

"A driver, 10 years or more claims-free, suddenly socked with a $300 surcharge, is going to have an enormous reaction against it.

"People don't like being surcharged after an accident, so many abuses may develop. Many drivers will be reluctant to report an accident and will try to deal with it themselves."

The insurance industry in Ontario is fighting a proposal by Frank Drea, provincial consumer and commercial relations minister, to switch from the group ratings to a system that reflects driving experience, accident records and miles driven.

DUO-PURPOSE TROUGH: Pinky, a month-old pig at Stanley Park childen's zoo in Vancouver, makes good use of his feeding trough. After stoking up, Pinky climbs into the trough for a little after-dinner nap and gets a friendly pat from Stuart Scott, 8, in the bargain.

Bucks are better in white-collar crime

VANCOUVER (CP) — For every dollar taken each year by bank robbers, white collar crime in Canada takes 10, says the security director of the Canadian Bankers Association.

But Michael Ballard said in an interview Thursday those figures fail to account for the shock and trauma experienced by those exposed to a bank robbery.

"Of the 165 robberies in Canada so far this year, 10,000 people were exposed," he said. "The human cost is higher — the shock and the traumatic experience."

Ballard referred to pictures taken by automatic cameras in banks during a holdup.

"I've seen a series of a mother taking her baby from a carriage and falling to the floor to protect it with her body. You can see she is going through a frightening experience."

There is a need for public awareness that bank robbery is still a vicious crime, he said.

Ballard said there was a decline in bank holdups in the early 1970s, but the number is increasing again with an average of 1,000 a year in Canada. The fewest are in the Maritimes with two or three a year while 75 per cent are in Quebec, he said.

"This whole new type of criminal is one we didn't reckon on," Ballard said. "The younger ones are satisfied with less. They just hit more banks with the result that there are four times as many incidents and therefore more danger."

A Vancouver police spokesman said there have been 38 bank holdups in the city so far this year, half as many as the same period last year. Vancouver police made arrests in 85 per cent of the cases last year.

Ballard attributed the high number of bank holdups in Quebec to two factors — "it's almost traditional there and the juvenile age is higher." A juvenile is under 18 in Quebec, but under 16 in B.C.

The tradition results in less public interest, he said. Ten robberies in one day recently in Quebec only rated a small story on page 3 of the local newspaper, he said.

As well, a more lenient attitude towards juveniles means many robbers are back on the street the day after being arrested.

"These kids can kill you just as much as an adult," Ballard said.

Only on the Big Red W.

9,123 seats a week to cities in the U.S., Hawaii & Mexico from Vancouver.

Big schedules from Vancouver to 14 cities are just one reason for flying Western – the Big Red W.

We've got big jets – widebody DC-10 Spaceships® with room to relax.

We've got big service – special dining like our Islander Flights to Hawaii and our connecting Fiesta Flights® to Mexico.

We've got big savings with our Super Saver fares over most of our system.

On the Big Red W, we really do it up right for you. We should. After all, we've been at it for more than a half-century.

So if you're flying where we fly, go big. On the Big Red W.

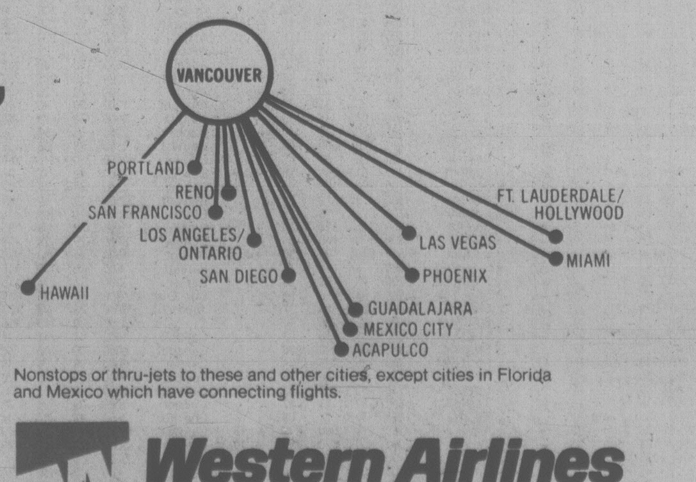

Nonstops or thru-jets to these and other cities, except cities in Florida and Mexico which have connecting flights.

Western Airlines
THE ONLY WAY TO FLY

Your Travel Agent knows – just say you want to fly Western.

TORONTO STOCK EXCHANGE TRADING

Distributed by CP
Toronto Stock Exchange—Aug. 24

Complete tabulation of Friday transactions. Quotations in cents unless marked $. z—Odd lot, xd—Ex-dividend, xr—Ex-rights, xw — Ex-warrants. Net change is from previous board-lot closing sale.

Stock	Sales	High	Low	Close	Net Ch'ge
	A and B				
Aby Gln w	1700	$7⅝	7½	7½	+ ¼
Abitibi	41895	$19¾	18⅞	19⅝	+ ⅝
Abitbi 10	z45	$52⅞	52	52	
Acklnd 2p	100	$15⅛	15⅛	15⅛	— ⅛
Action Trd	3585	75	70	75	+ 5
Adanac M	9750	365	330	365	+ 5
Afton Min	1300	$17½	16⅞	17½	+ ⅝
Agnico E	12600	$7⅜	7¼	7¼	
Agra Ind A	3475	$6⅛	6	6	— ¼
Albany	50800	129	120	120	— 5
Alt Energy	17159	$40	38½	40	
Alta Gas A	58629	$24⅜	24	24¼	
Cam Mine	11000	31½	30½	31½	+1½
Camflo	2300	$15⅜	15⅛	15⅛	
C Chib A	3700	$8¾	8½	8⅝	+ ⅛
Camp RL	6385	$24	23¼	23½	
Can Cem	4580	$13⅜	13	13	— ⅜
CCe Cp	100	$15½	15½	15½	— ⅛
CDC pr.B	742	$127	121	125	+ 5
Can Malt A	500	$34¼	33½	34¼	+ ¾
C Nor West	12600	$14⅞	14¾	14¾	
C Packrs	505	$28½	28½	28½	+ ¼
Can Perm	5561	$18⅜	18⅛	18¼	— ⅛
		T to Z			
Spar Aero	3308	$11	11	11	+ ⅛
Spar Aero p	700	$22	21⅛	22	+1¾
Spooner	14900	96	91	91	— 2
St Brodcst	300	$12¼	12	12	— ¼
Stelco A	11222	$29½	28⅞	29¼	
Steep R	600	400	390	395	—10
Strathrn A	2500	240	235	240	— 5
Sulpetro B	10200	$15¾	15½	15½	— ⅛
Sulivan A	20900	267	261	265	+ 4
Sunbrst E	3500	17	16	16	+ 2
Surpass C	1200	$12½	12¼	12½	— ⅛
Talcorp A	100	$11½	11½	11½	+ ¼
Teck Cor A	8191	$16¾	16½	16¾	+ ¼
Teck Cor B	15975	$16½	16¼	16½	+ ¼
Tele Cap A	100	$15½	15½	15½	+ ½
Teledyne	300	$12	12	12	— ½
Tex Can	1451	$74½	74	74	+ ½
Texaco pr	15	$140	140	140	+ 2
		Trust Units			
BBC R un	2200	$17	16¾	16⅞	
BM-Rt un	2700	$11⅝	11½	11½	— ⅛
C Perm un	1300	$7⅞	7¾	7¾	— ⅛
C Realty u	1480	$7⅞	7⅞	7⅞	+ ⅛
TD Realty	800	$25	25	25	

—VANCOUVER—

Complete tabulation of Thursday transactions. Quotations in cents unless marked $. Net change is from previous close of same lot type.

Stock	Sales	High	Low	Close	Net Ch'ge
	Resource and Development				
Aaron	2250	705	700	700	— 12
Abella	10000	135	130	135	
Action	25700	173	155	160	—10
Agassiz	8000	112	106	110	—2
Aleta	z600	68	68	68	
Alice Lk	6000	15	15	15	
Amber	9500	220	210	210	—10
Am Flr	17400	245	235	235	—7
Am Pyd	2350	150	145	145	—5
Andex	23500	25	23	23½	— ½
Anglo Bo	1500	149	145	145	—5
Arcdia	7000	33	30	30	—2
Argo go	3100	415	400	415	+15
Arg Res	6100	300	290	300	+10
Avino	2750	82	80	82	+2

Vancouver 10:15

By The Canadian Press

Following are 10:15 a.m. PST prices on a selected list of stocks provided by the Vancouver Stock Exchange. Net change is from previous day's close.

Stock	Sales	High	Low	10:15	Ch'ge
	Resource and Development				
Ykn Rev	58000	77	70	75	+5
Sna Res	43000	48	42	42	—6
Amber	42700	220	208	220	+10
Kndahr	33400	175	165	167	—3
S Chief	27600	240	225	240	+10
Jet Star	23740	335	320	335	+20
Reako	19000	20	18	20	+2
Anglo Bo	18500	150	140	140	—5
N Frontr.	16800	385	375	385	
Thor Ex	16750	260	235	250	+10
	INDUSTRIALS				
Bcric	69405	612	605	612	+ 2
Taro	2500	350	345	345	
Calan in	1200	$7⅛	7⅛	7⅛	
Balco	600	$16¼	16	16¼	+ ¼
Potter A	200	175	175	175	

$ EXCHANGE

IN VICTORIA today purchase of U.S. funds in terms of Canadian dollars is 1.1600 for cash, 1.1605 for cheques and 1.1200 for coins. Selling rates are 1.1720 for cash and 1.1705 for cheques.

IN MONTREAL, the U.S. dollar in terms of Canadian funds at noon was up 3/25 at $1.1667. Pound sterling was up 91/100 at $2.6070.

IN NEW YORK, the Canadian dollar was down 9/100 at $0.8571 and pound sterling was up 1/20 at $2.2345.

Closing Averages

TORONTO

TSE 300	1669.73	+7.72
Minerals	1464.68	+5.14
Financ'l	1249.78	—0.96
Oil, Gas	3026.53	+44.90
Industry	1286.52	—2.29
Utilities	1547.65	+0.70
Consum	1351.18	+2.83
Merch	1326.65	—3.35
Forest	1624.83	+5.22
Transp't	2301.57	+23.57
Pipeline	1952.31	—6.66
Manage	1984.31	+16.20
Comm.	1431.21	—2.88
Golds	1913.77	—14.84
Building	4490.69	+185.66

Volume: 6.21 million.

NEW YORK

Industrials	880.20	— 0.18
Transports	268.60	— 1.75
Utilities	109.44	— 0.17
Composite	313.15	— 0.70

Volume: 32.73 million.

London

LONDON (CP) — Closing stock quotations Friday in new pence unless pounds are indicated, x-indicates that quotations includes dollar premium based on latest conversion rate, 0.9017.

Associated Brit Foods 85; Babcock and Wilcox 147; Bass Charrington 231; BICC 119½; xBlyvoors 700; BOC International 69¾; Boots 187½; Bowater 163½; Brit Am Tob 280½; Brit Assets Trust 72½; Brit Petroleum 11 11-32; xBroken Hill Prop 491⅜; Buffels 18¼; Burmah Oil 139; xCanadian Pac 14⅝; xCharter Cons 132½; Cons Gold 226½; Courtaulds 90; xDe Beers 753; Distillers 222; Dunlop 60; EMI 91½; xF.S. Geduld 30 15-16; Gen Elec 380½; Glaxo 442½; Grand Metropolitan Hotels 142; Gr Un Stores A 404; Guest Keen 270½; Hawker Siddeley 178; Hoover A 133½; ICI 359½; Imp Tob 92¼; xIntl Thomson 348½; Kloof 14 15-16; Marks and Spencer 108; Metal Box 276; Minorco 160½; xPhillips 545; Pilkington Bros 307½; Plessey 116; Rank A 212; Rio Tinto Zinc 297½; Roan Consol 90; Sel Trust 524; Second Scott Inv 96¾; Shell T and T 322; Tanganyika 166½; Thorn 446; Trusthouse 141½; Tube Investments 320; Ultramar 312½; Unilever 500; Union Corp 810; Vaals 34½; Vickers 159½; Western Driefontein 49¾; Western Deep Level 17 1-16; xWest Mines 146½; W Holding 36⅜; Woolworth 72¼; Zambian Copper 11⅛.

Bonds

Brit Transport 66¼; Brit Cons 2½ 23⅞; Treasury 8½ 93; War Loan 33⅝.

Metals

LONDON (CP) — Closing metal prices Friday in pounds sterling a metric ton: silver in pence a troy ounce.

Copper spot 894-894.5; copper future 893.5-894.

Tin spot 6,610-6,615; tin future 6,630-6,625.

Lead spot 529-530; lead future 529-530.

Zinc spot 288.5-289.5; zinc future 299.5-300.

Silver spot 437.6-437.7; silver future 451-451.5.

Aluminium spot 696.5-697.5; aluminium future 691.5-692.5.

Nickel spot 2,530-2,540; nickel future 2,595-2,605.

Cattle

CALGARY (CP) — Receipts to 11 a.m. MDT today at the Calgary public stockyards totalled 465 head, consisting of light supplies of slaughter cows and bulls, feeder cattle and stock calves.

D1-2 cows $57.50-$61 per hundredweight; D3-5 55-58.50. Good bulls 68-71.25. Good feeder steers over 800 lbs. 85-90; 700-800 lbs. 85-94; common to medium over 600 lbs 75-85. Good feeder heifers over 700 lbs. 80-87; 500-600 lbs. 90-100; common to medium over 500 lbs. 70-80. Feeder cows 58-67.50. Good stock steer calves 500-600 lbs. 110-119.50; 400-500 lbs. 110-120. Good stock heifer calves 400-500 lbs. 110-120.

Earnings

Canadian Tire Corp. Ltd., six months ended June 30: 1979, $18,360,000, $1.56 a share; 1978, $14,487,000, $1.26.

Consolidated Rambler Mines Ltd., six months ended June 30: 1979, $1,725,000, 58 cents a share; 1978, $1,013,000, 34 cents.

Maplex Management and Holdings Ltd., six months ended June 30: 1979, $1,041,762, $2.37 a share; 1978, $514,042, $1.17.

Mercantile Bank of Canada, nine months ended July 31: 1979, $17,415,000, $2.18 a share; 1978, $12,958,000, $1.62.

Newco Financial Corp., six months ended June 30: 1979, $437,000, no share figures; 1978, $327,000.

Oilex Industries Ltd., six months ended June 30: 1979, $187,344, 14 cents a share; 1978, $122,230, nine cents.

Dividends

IAC Ltd., 32.5 cents; 4½ per cent pfd., $1.125; 5¾ per cent pfd., 35.94 cents; all payable Sept. 28, record Sept. 7.

Rolland Paper Co. Ltd., class A, 18 cents, an increase of three cents, Sept. 15, record Aug. 31.

Toronto-Dominion Bank, 32 cents, an increase of two cents, Oct. 26, record Sept. 28.

United Westburne Industries Ltd., 37.50 cents; 6¼ per cent pfd., 78.125 cents; both payable Oct. 1, record Sept. 14.

VGM Trustco Ltd., 9.5 cents, Sept. 26, record Sept. 12; 9.5 cents, Dec. 20, record Dec. 6.

Victoria and Grey Trust Co., class A, 19 cents; class B, 19 cents; both payable Sept. 26, record Sept. 12; 5.35 per cent pfd. series A, 66.875 cents, Nov. 1, record Oct. 5.

Westfair Foods Ltd., class A, 50 cents; $1.40 pfd., 35 cents; both payable Oct. 15, record Sept. 14.

Today's Markets

Toronto

TORONTO (CP) — The Toronto stock market fell moderately in active mid-session trading today.

Declines outnumbered advances 189 to 187 with 208 issues unchanged.

Trading in shares of Canadian Hidrogas Resources Ltd., which had been halted since Monday, resumed at the opening. The stock rose 7 to $14¼ by 1 p.m.

Norcen Energy Resources Ltd. said a wholly-owned subsidiary will make an offer for all outstanding shares of Canadian Hidrogas in September at $15.50 a share.

Evan Bodrug, chairman and principal shareholder of Canadian Hidrogas, will deposit 53 per cent of the company's outstanding shares under the offer.

Vancouver

VANCOUVER (CP) — Prices were up in heavy trading today on the Vancouver Stock Exchange with a turnover of 2,771,465 shares in the first four hours of activity.

In the industrials, British Columbia Resources Investment Corp. was up .02 at $6 1-8 on 106,685 shares and Taro was unchanged at $3.45 on 2,500. Canlan Investment was unchanged at $7 1-8 on 1,200 and Balco was up 1-4 at $16 1-4 on 600. Potter Distillers-A was unchanged at $1.75 and B.C. Sugar Refinery-A was unchanged at $40 1-2.

SNA Resources was down .03 at .45 on 66,000 shares on the resource and development board, while Amber was up .10 at $2.20 on 61,600. Yukon Revenue Mines was unchanged at .70 on 60,500 and Kandahar was down .01 at $1.69 on 39,800. Laredo Petro was unchanged at $3.20 and Jet-Star was up .25 at $3.40.

On the curb exchange, Yamoto Resources was up .30 at $1.85 on 455,100 shares and Marquis Development was up .12 at .97 on 133,700. Northern Lights was up .02 at .37 on 36,000 and Bianca Resources was up .25 at $4.80 on 33,650. Meridian Resources was up .01 at .34 and Burlington Gold was up .01 at .60.

New York

NEW YORK (AP) — Stock prices slid today amid news of hefty increases in consumer prices and the nation's money supply.

Just before the market opened, the labor department said that consumer prices in July rose one per cent, the same as in June and a 12 per cent annual rate.

That news came on top of Thursday's report that the U.S. basic money supply had risen $1.8 billion in the most recent reporting week. That gain was much larger than was expected, although a market drop in the final hour Thursday was attributed by analysts to worries about a big jump in the money supply.

London

The London stock market rose moderately near the close of light trading today.

The *Financial Times* index was up 1.2 to 464.3.

Golds, oils and industrials gained while banks declined.

Canadian shares eased.

Foreign Exchange

MONTREAL (CP) — Friday's foreign exchange nominal selling rates at 11 a.m. EDT supplied by the Bank of Montreal:

The rates are called nomination because they fluctuate during the day and vary at each bank. x-Fixed monthly rate.

Australian dollar 1.3180; Austria schilling .08760; Bahamas dollar 1.1950; Barbados dollar .6000; Belgium cnv franc .03785; Bermuda dollar 1.1950; Brazil cruzeiro .0654; xBulgaria lev 1.329; China renminbi .7675; xColombia peso .0362; xCzechoslovakia crown .2385; Denmark krone .2210; East Caribbean dollar .4425; France franc .2730; Germany mark .6390; Greece drachma .0340; Hong Kong dollar .2270; xHungarian foring .0651; India rupee .1490; Irish punt 2.6075; Italy lira .001425; Jamaica dollar .6720; Japan yen .005325; Kuwait dinar 4.2450; Mexico peso .0535; Netherland guilder .5790; N.Z. dollar 1.18; Norway krone .2320; xPoland zloty .0382; Portugal escudo .0280; xRomania leu .2576; Saudi Arabia riyal .3500; Singapore dollar .5410; South Africa rand 1.4050; Spain peseta .01790; Sweden krona .2765; Switzerland franc .7060; Trin-Tob dollar .4985; U.K. pound 2.6092; U.S. dollar 1.1669; xU.S.S.R. ruble 1.7089; Venezuela bolivar .2353.

Quotations in Canadian funds.

Gold

LONDON (AP) — Closing gold prices Friday, in U.S. dollars an ounce.

London 313.75 (record high); Paris 330.66; Frankfurt 313.50; Zurich 314.625; Hong Kong 312.37.

B.C. TEL

Dorothy E. Byrne
Counsel

The appointment of Dorothy E. Byrne as Counsel is announced by B.C. Telephone Company. She succeeds K. Donald A. Morrison who became Vice-President General Counsel and Secretary.

Miss Byrne received her Bachelor of Arts Degree from Carleton University, Ottawa in 1971, graduated with her law degree from U.B.C. in 1977 and was called to the B.C. Bar in 1978.

Miss Byrne is a member of the Canadian Bar Association, the Law Society of British Columbia, and the Vancouver Board of Trade.

WANTED APARTMENT BLOCK
Must show 8% return. CONFIDENTIAL
REPLY TO VICTORIA PRESS BOX 87
8-23

English Tutor
St. Michaels University School, which attracts small numbers of outstanding representative youngsters from some 16 foreign countries, seeks a part-time English Tutor. Applicants are asked **NOT** to visit or phone the school, but to submit written Curriculum Vitae and a phone number. Short-listed condidates will be contacted and interviewed by Mr. D. R. Penaluna, M.A., head of English at St. Michaels University School, 3400 Richmond Road in Victoria, V8P 4P5.

CAMOSUN COLLEGE
offers a training program in
Business Office Administration
KEYPUNCH AND DATA ENTRY
Fifteen seats are available for the program, commencing August 27 and concluding October 19.
Time: Monday through Friday, 4:30 p.m. to 10:30 p.m.
Interested applicants contact:
Counselling/Admissions Center.
Attention: D. Davidson,
Camosun College,
1950 Lansdowne Road,
Victoria, B.C. V8P 5J2.
592-1281, local 241

Options

Thursday

Closing prices of all traded options. Sales unit is 100 shares. P denotes puts. (Trans-Canada options combine Montreal and Toronto exchange option trading):

Options			Vol	Int	Last	Close
Abitibi	Fb	17½	6	380	$2⅜	$19
Abitibi	Fb	20	99	919	105	$19
Abitibi	Nv	20	33	1029	60	$19
Alt GA	Fb	20	11	98	$5¼	$24¼
Alt GA	Fb	22½	20	176	$3¾	$24¼
Alt GA	Fb	25	12	292	$2⅝	$24¼
Alt GA	Nv	20	11	332	$4½	$24¼
Alt GA	Nv	22½	15	193	$2½	$24¼
Alt GA	Nv	25	1	512	125	$24¼
Alcan	Fb	40	2	73	$6¼	$44½
Alcan	Fb	45	10	227	$2¾	$44½
Alcan	My	45	2	14	$4	$44½
Alcan	My	45 p	2	2	$3	$44½
Alcan	Nv	40	36	546	$4⅞	$44½
Alcan	Nv	40 p	5	61	50	$44½
Alcan	Nv	45	11	546	140	$44½
Aqutin	Mr	35	15	40	$9	$41⅛
Aqutin	Mr	40	1	10	$5¾	$41⅛
Aqutin	Mr	45	2	2	$4	$41⅛
Aqutin	Sp	35	47	124	$6½	$41⅛
Aqutin	Sp	40	73	205	$3¼	$41⅛
Aqutin	Dc	35	18	343	$7¾	$41⅛
Aqutin	Dc	40	22	164	$5	$41⅛
Aqutin	Dc	45	1	2	$2¾	$41⅛
Asama	Ja	17½	2	217	$2¾	$18¼
Asama	Ja	20	60	586	150	$18¼
Asama	Ap	15	4	16	$5	$18¼
Asama	Oc	17½	4	1006	155	$18¼
Asama	Oc	20	21	2430	80	$18¼
Bell Can	Fb	22½	14	436	65	$21¼
Bell Can	Fb	25	20	138	25	$21¼
Bell Can	Fb	25 p	10	13	$4	$21¼
Bell Can	My	22½	10	21	90	$21¼
Bell Can	Nv	20	3	203	$2	$21¼
Bell Can	Nv	22½	100	412	30	$21¼
Bell Can	Nv	23⅜	25	1102	10	$21¼
Brscn A	Fb	22½	2	348	$3¼	$24⅛
Brscn A	My	22½	10	215	$4	$24⅛
Brscn A	My	25	12	22	$2¼	$24⅛
Brscn A	Nv	22½	30	997	$2⅛	$24⅛
Brscn A	Nv	25	18	707	100	$24⅛
Brscn A	Nv	27½	5	107	45	$24⅛
Bk Mtl	Fb	25	12	292	165	$24⅞
Bk Mtl	My	25	2	2	$2	$24⅞
Bk Mtl	Nv	25	34	1561	110	$24⅞
BP Can	Ja	30	55	64	$8¼	$35¾
BP Can	Ja	32½	60	46	$6½	$35¾
BP Can	Ap	30	3	3	10	$35¾
BP Can	Oc	25	13	54	$10¼	$35¾
BP Can	Oc	27½	32	47	$9¼	$35¾
BP Can	Oc	30	85	108	$7¼	$35¾
Bow Val	Oc	30	5	129	$4¼	$32⅛
CBth A	Ja	12½	2	150	$2¼	$14
CBth A	Ap	15	9	57	150	$14
CBth A	Oc	15	30	420	40	$14
C Gas	Mr	22½	10	78	$4½	$25⅝
C Gas	Mr	25	5	66	$2½	$25⅝
C Gas	Sp	25	12	21	100	$25⅝
C Gas	Dc	22½	2	200	$3¾	$25⅝
C Gas	Dc	25	11	69	170	$25⅝
CP Ltd	Fb	30	2	286	$6¼	$34½
CP Ltd	Fb	32½	1	321	$4¼	$34½
CP Ltd	Fb	35	6	122	$2½	$34½
CP Ltd	My	35	1	3	$3¼	$34½
CP Ltd	Nv	25	10	112	$9⅝	$34½
CP Ltd	Nv	30	33	445	$5½	$34½
CP Ltd	Nv	32½	35	419	$3½	$34½
CP Ltd	Nv	35	22	256	175	$34½
Denis	Ja	30	4	74	$3¼	$30¼
Denis	Ja	32½	3	23	$2½	$30¼
Denis	Ap	27½	1	31	$6¼	$30¼
Denis	Ap	32½	5	5	$3¾	$30¼
Denis	Oc	22½	5	203	$8⅜	$30¼
Denis	Oc	30	5	256	$2¼	$30¼
Dom M	Ja	40	1	5	$10	$46½
Dom M	Oc	50	1	45	$2¼	$46½
D Pete	Ja	30	4	171	$16½	$42¾
D Pete	Ja	32½	2	33	$15	$42¾
D Pete	Ja	35	2	211	$13¼	$42¾
D Pete	Ja	40	15	331	$10	$42¾
D Pete	Ja	45	31	361	$6⅞	$42¾
D Pete	Ja	45 p	12	52	$5½	$42¾
D Pete	Ja	50	6	672	$5	$42¾
D Pete	Ja	55	33	1015	$4	$42¾
D Pete	Ap	45	6	66	$9½	$42¾
D Pete	Ap	50	5	196	$7⅛	$42¾
D Pete	Ap	55	3	4	$5¾	$42¾
D Pete	Oc	27½	49	386	$16	$42¾
D Pete	Oc	30	20	1071	$15	$42¾
D Pete	Oc	32½	72	704	$11	$42¾
D Pete	Oc	40	227	2345	$6⅞	$42¾
D Pete	Oc	40 p	36	646	$3	$42¾
D Pete	Oc	45	214	4056	$4⅝	$42¾
D Pete	Oc	45 p	14	231	$6	$42¾
D Pete	Oc	50	297	6246	$3⅛	$42¾
D Pete	Oc	50 p	20	140	$7½	$42¾
D Pete	Oc	55	294	7349	$2⅛	$42¾
DTex	Dc	15	10	227	50	$13⅞
Gulf C	Fb	55	25	60	$18	$71½
Gulf C	Fb	60	12	110	$14⅛	$71½
Gulf C	Fb	70	10	26	$9	$71½
Gulf C	Fb	75	4	4	$7¼	$71½
Gulf C	Nv	50	28	215	$21¾	$71½
Gulf C	Nv	55	14	169	$16½	$71½
Gulf C	Nv	60	67	474	$13	$71½
Gulf C	Nv	65	165	562	$9⅜	$71½
Gulf C	Nv	70	64	280	$7¼	$71½
Gulf C	Nv	75	30	48	$4¾	$71½
Gnstar	Ja	20	2	10	$8	$27¼
Gnstar	Ja	22½	15	167	$5½	$27¼
Gnstar	Ja	25	51	199	$3	$27¼
Gnstar	Ja	27½	20	40	$2	$27¼
Gnstar	Ap	20	3	6	$8⅜	$27¼
Gnstar	Oc	20	20	27	$7½	$27¼
Gnstar	Oc	22½	10	206	$4¾	$27¼
Gnstar	Oc	25	32	77	$2½	$27¼
HB Mn	Mr	20	20	14	$4¾	$23¾
HB Mn	Mr	22½	7	21	$2¾	$23¾
HB Mn	Mr	25	4	4	125	$23¾
HB Mn	Dc	22½	15	140	$2	$23¾
HB Mn	Dc	25	2	2	50	$23¾
Ho OA	Ap	80	5	5	$7	$81¾
Ho OA	Oc	50	5	51	$31	$81¾
Ho OA	Oc	85	10	10	125	$81¾
Husky	Ja	60	4	61	$8¾	$64
Husky	Ja	65	8	21	$5⅜	$64
Husky	Oc	45	15	29	$19	$64
Husky	Oc	50	2	13	$14½	$64
Husky	Oc	55	18	97	$10¼	$64
Husky	Oc	60	3	61	$6	$64
Husky	Oc	65	12	176	$3	$64
IAC	Mr	17½	2	12	80	$16⅝
IOil A	Fb	27½	1	88	$12½	$39
IOil A	Fb	30	5	95	$10	$39
IOil A	Fb	40	8	646	$3½	$39
IOil A	Fb	40 p	5	6	$2⅞	$39
IOil A	My	40	4	21	$4⅜	$39
IOil A	My	40 p	10	15	$3¼	$39
IOil A	Nv	25	4	102	$14⅜	$39
IOil A	Nv	27½	8	278	$11⅜	$39
IOil A	Nv	30	98	823	$9	$39
IOil A	Nv	32½	2	143	$6½	$39
IOil A	Nv	35	66	1806	$4⅞	$39
IOil A	Nv	40	81	1524	$2¼	$39
IOil A	Nv	40 p	9	12	$2¼	$39
I Pipe	Fb	20	5	250	90	$18⅝
I Pipe	My	20	8	10	125	$18⅝
I Pipe	Nv	20	10	541	45	$18⅝
Kaiser	Ja	25	4	47	$4⅛	$27⅝
Kaiser	Ja	27½	5	19	$3	$27⅝
Kaiser	Ap	25	2	3	$5¼	$27⅝
Kaiser	Oc	22½	32	88	$5¼	$27⅝
Kaiser	Oc	25	23	80	$3	$27⅝
Kaiser	Oc	27½	12	34	160	$27⅝
Labat A	Ja	20	62	96	$5	$23⅞
Labat A	Ja	22½	33	214	$3¼	$23⅞
Labat A	Ja	25	32	700	$2⅛	$23⅞
Labat A	Ap	22½	3	54	$3½	$23⅞
Labat A	Ap	25	20	12	$2¼	$23⅞
Labat A	Oc	20	1	102	$4	$23⅞
Labat A	Oc	22½	7	757	$2¾	$23⅞
Labat A	Oc	25	129	1423	150	$23⅞
MB Ltd	Fb	25	7	139	$5	$28⅝
MB Ltd	Fb	27½	8	480	$3½	$28⅝
MB Ltd	Fb	30	10	132	195	$28⅝
MB Ltd	My	30	4	4	$2¾	$28⅝
MB Ltd	Nv	25	30	490	$4½	$28⅝
MB Ltd	Nv	27½	51	791	$2⅝	$28⅝
MB Ltd	Nv	30	56	479	130	$28⅝
Moore	Fb	40	6	61	$2⅝	$39⅜
Moore	My	40	5	26	$3½	$39⅜
Moore	Nv	40	2	105	145	$39⅜
Inco	Fb	20	15	103	$5⅞	$24½
Inco	Fb	22½	13	1065	$4⅜	$24½
Inco	Fb	25	104	1315	$2⅜	$24½
Inco	My	22½	5	7	$5	$24½
Inco	My	25	42	64	$3⅜	$24½
Inco	Nv	20	17	615	$5½	$24½
Inco	Nv	22½	25	1156	$3⅜	$24½
Inco	Nv	25	326	4939	150	$24½
Norcn	Fb	20	51	1016	$7¼	$26½
Norcn	Fb	22½	32	392	$5¼	$26½
Norcn	Fb	25	135	825	$3⅝	$26½
Norcn	Fb	27½	42	32	$2	$26½
Norcn	My	22½ p	5	15	90	$26½
Norcn	My	25	41	57	$3¾	$26½
Norcn	My	27½	44	44	$3	$26½
Norcn	Nv	15	41	95	$11½	$26½
Norcn	Nv	17½	2	643	$9	$26½
Norcn	Nv	20	86	1402	$6½	$26½
Norcn	Nv	22½	215	1844	$4¼	$26½
Norcn	Nv	25	641	2702	$2½	$26½
Norcn	Nv	25 p	6	36	115	$26½
Norcn	Nv	27½	167	131	150	$26½
Noran	Fb	13⅜	4	307	$5⅝	$18¼
Noran	Fb	15	325	1428	$3⅞	$18¼
Noran	Fb	16⅝	76	606	$2½	$18¼
Noran	Fb	18⅜	6	197	150	$18¼
Noran	My	16⅝	44	53	$3½	$18¼
Noran	My	18⅜	15	142	$2	$18¼
Noran	Nv	13⅜	18	1034	$5	$18¼
Noran	Nv	15	16	1652	$3⅜	$18¼
Noran	Nv	16⅝	220	3190	$2	$18¼
Noran	Nv	18⅜	89	1558	90	$18¼
Noran	Nv	20	260	260	65	$18¼
Nor Tel	Oc	50	30	160	150	$48½
Rang	Ja	25	31	130	$9	$31⅞
Rang	Oc	25	5	181	$7⅜	$31⅞
Rang	Oc	30	23	688	$3⅜	$31⅞
Rang	Oc	32½	2	176	$2	$31⅞
Roy Bk	Ja	40	35	53	$6	$45¼
Roy Bk	Oc	40	1	149	$5	$45¼
Roy Bk	Oc	45	12	200	110	$45¼
Shell C	Fb	20	1	215	$8¼	$27¾
Shell C	Fb	22½	10	204	$6⅜	$27¾
Shell C	Fb	25	64	367	$4½	$27¾
Shell C	Fb	27½	43	240	$3⅛	$27¾
Shell C	My	25	15	19	$5	$27¾
Shell C	My	27½	2	2	$3⅞	$27¾
Shell C	Nv	17½	10	59	$10⅜	$27¾
Shell C	Nv	20	72	426	$7½	$27¾
Shell C	Nv	22½	64	472	$5¾	$27¾
Shell C	Nv	25	126	750	$3½	$27¾
Shell C	Nv	27½	139	607	$2⅛	$27¾
Stlco A	Fb	27½	15	209	$3⅛	$29¼
Stlco A	My	27½	10	25	$3¾	$29¼
Stlco A	Nv	27½	5	216	$2¾	$29¼
Stlco A	Nv	30	19	903	90	$29¼
Total P	Ja	25	10	240	$5½	$27½
Total P	Ja	25 p	38	30	175	$27½
Total P	Ja	27½	15	202	$4½	$27½
Total P	Ja	27½ p	10	20	$3	$27½
Total P	Ja	30	25	122	$3	$27½
Total P	Ap	27½	5	14	$5	$27½
Total P	Oc	22½	2	140	$6	$27½
Total P	Oc	25	30	785	$4¼	$27½
Total P	Oc	25 p	30	188	100	$27½
Total P	Oc	27½	103	524	$2⅝	$27½
Total P	Oc	27½ p	20	167	180	$27½
Total P	Oc	30	50	1084	160	$27½
Total P	Oc	32½	10	635	90	$27½
TrC PL	My	25	3	9	125	$22¾
Segrm	Ja	40	10	150	135	$34⅝
Segrm	Oc	35	1	65	185	$34⅝
Wcoast	Mr	15	8	841	160	$15½
Wcoast	Mr	17½	32	107	75	$15½
Wcoast	Sp	15	48	1196	65	$15½
Wcoast	Sp	17½	95	565	10	$15½
Wcoast	Dc	12½	10	621	$3¼	$15½
Wcoast	Dc	15	122	1888	125	$15½
Wcoast	Dc	17½	4	669	55	$15½

Total volume 8809.
Total open interest 127650.

Mutuals

TORONTO (CP)—Recent prices of investment funds supplied by The Investment Funds Institute of Canada Thursday. They are the net asset value per share or unit (NAVPS) last circulated by the fund in accordance with its pricing practice as contained in the prospectus of the fund. n—no sales charge, x — U.S. Fund, y — delayed NAVPS, xd—ex-dividend.

Institute Members	
AGF Group	
Amer Grwth	6.48
Cdn Gs Egy	6.37
Cdn Sec Gth	8.90
Cdn Trusteed	4.46
Corp Invest	7.32
Corp Inv Stk	9.49
Gwth Equity	15.65
Japan	14.06
nMoney Mkt	10.00
Option Equity	4.64
Special	7.13
All Canadian Grp	
yCompound	7.77
yDividend	8.15
yNorthn Egy	5.36
yRevenueGth	4.55
y4000	5.30
Bolton Tremblay	
Cda Cumul	9.85
Income Fund	9.91
Internatnl	9.60
Pld Resourc	8.76
Taurus	11.12
Calvin Bullock Gr	
Acrofund	1.98
Banner Fund	5.03
CIF	5.68
CIF Income	10.18
Cambridge Group	
yIntl Energy	3.31
yIntl Grwth	5.70
yIntl Income	4.02
yNat Res Gth	5.49
yUnivest	6.92
yGrowth	8.74
CSA Mgmt Gr	
Goldfund	7.05
Goldtrust	3.58
Confed Group	
Dolphin Eqty	7.59
yDolphin Mtg	5.00
Cundill Value	7.74
Eaton-Bay Group	
Commwth	20.47
Dividend	5.22
Growth	15.28
Income	4.36
Internatnl	14.95
Leverage	6.78
Venture	6.78
Viking	7.55
Guaranty Trust Gr	
ynInvEquity	10.71
ynInv Income	4.17
ynMortgage	9.96
Guardian Group	
Enterprise	1.27
GIS Comp	15.78
GIS Income	4.32
yGwth Fnd	15.64
North Amer	6.24
Mutual Acu	6.79
Mutual Inc	6.34
Sec Income	9.57
World Equity	5.74
Investors Group	
yBond	4.97
yDividend	8.56
yGrowth	15.31
yInternatnl	8.13
yJapan	12.46
yMortgage	4.83
yMutual	6.85
yProvidt Stk	7.70
yRetiremnt	8.85
ynJonesHewrd	7.24
Principal Gr	
yCollective	10.83
yGrowth	6.74
yVenture	5.86
yBond	3.07
Prudential Gr	
Growth	8.85
Income	5.11
ySask Dev Fd	5.16
Scotiafund Gr	
Scotiafund	1.42
Scotiafd Mtg	.99
Templeton Gth	7.56
United Bond Share	
RoyFund	10.13
RoyFnd Inc	4.92
Universal Group	
Equity	14.19
Income	4.90
Internatnl	5.80
Resource	6.54
Non-Members	
nyAltamira Fd	6.56
Assoc Inv	8.43
yBeaubran	5.76
Ciag Group	
yCo-Opera	13.34
yLandmark	15.60
Canagex Gr	
yBond	9.39
Fund	14.17
Internatnl	9.95
yMortgage	10.03
xChase	7.20
ynComCp Mtg	9.96
Desjardins Gr	
yCanadian	10.43
yHypotheq	4.25
yInternatnl	10.12
yObligatns	5.01
yQuebec	5.26
nySpec	7.74
Dixon Krog Gr	
Dixon, Krog	13.21
Heritage	3.75
Vanguard	10.05
yDominComp	11.53
yDominEquit	13.34
Dreyfus Group	
Inc	13.63
xInternatnl	18.61
ynDynamic	12.94
ynExecutv Intl	1.41
xFid Trend	28.08
nFst Cdn Mtg	10.17
Fiscon Fund	6.34
nHarvard	10.87
Industrial Gr	
Indust Amer	3.21
Indust Div	7.67
Indust Eq	9.59
Indust Gth	6.36
Indust Incm	10.26
Indust Pens	34.92
Keystone Gr	
Cus K-2	5.66
Cus S-1	19.44
Cus S-4	6.10
Polaris	3.82
xLex Rsrch	16.78
xManhatn	3.12
yMaritime Eq	3.46
Marlborough	8.10
nNatrusco	18.62
NW Group	
Canadian	6.87
Equity	10.80
xOne Wm St	17.13
xOppenhmr	7.25
Pemberton Gr	
ynPacific Div	7.64
ynPacific Ret	5.41
ynPacific US	6.16
PHN Group	
yBond	10.53
yCanadian	12.41
yDiv Income	11.22
Fund	17.78
yPooled	38.59
nyRRSP	18.30
PMF Managmnt	
nPension Mu	9.16
nXanadu Fd	6.42
nPutnam	11.75
Pret et Revenu Gr	
American	13.24
Canadian	9.05
Fonds H	4.88
Retraite	9.30
Sterling Group	
Equity	8.95
yMortgage	4.96
xTech	10.07
Trans Canada Gr	
A	6.13
B	62.70
C	11.79
United Group	
yAccumula	5.83
yAccumul R	7.38
yAmerican	2.14
yCont Mortg	5.06
yHorizon	4.06
ySecurity	4.56
yVenture	6.28
yVenture Ret	7.81
Western Grth	6.94

New York

Thursday

Alcan	38¼	Inland St	36⅝
Alcoa	55⅛	IBM	69⅝
Ald Chem	37⅛	Int Harv	45¼
Al-Chlm	36¾	INCO	21
Am Air	13⅝	Int Paper	44⅞
Am Brnd	65⅞	ITT	30
Am Bcast	47⅜	Johns-Man	25¾
Am Can	39⅞	Kaiser Al	21¼
Am El P	20½	Kennecott	25¼
Am Motor	7¾	Kraftco	49
Am Tel T	58	LTV	9⅞
Ampex	17¾	Litton	34¼
Asarco	23⅛	Lockheed	27¾
Ashland	40⅜	McD Doug	27½
Atl Rich	70⅜	McLean	15
Avco	25¾	Merck	70
Avon	51⅛	Mer Lyn	20½
Bell How	18⅞	Minn MM	55½
Bendix	39⅝	Mo Pac	53
Beth St	23⅜	Mobil	40⅞
Boeing	46⅛	Monsanto	57¼
Boise Cas	37⅝	Motorola	48¾
Borden	26	NCR Corp	79
Borg-W	33⅞	Natomas	54⅜
Bri My	36	Newmont	29⅛
Brunswk	14⅝	Nort Sim	17⅛
Burl Ind	17⅜	Nwest En	24
Burl Nor	64½	Owen Ill	22¼
Burroughs	73⅛	Pac Gas	—
Caterpill	57⅜	Pan Am	7⅜
Col Bcast	52½	Pan El P	55¼
Celanese	47¾	Peop G	38¾
Chase M	41¾	Pepsico	27⅛
Chessie	31¾	Phil El	16⅛
Chrysler	8⅝	Phil Morr	37¼
Cleve El	17¾	Phil Pete	40⅛
Coca-Cola	40¾	Pit Bowes	30
Col-Palm	18¼	Polaroid	28¾
Comsat	42¾	Proc Gam	79½
Con Frt	27	Pub Sv EG	21⅞
Con Nat G	42	RCA	25⅞
Cont Data	46½	Repub St	29⅜
Con Ed	23⅝	Revlon	54
Cont Oil	39¾	Rockwell	40¾
Crown Ck	34⅛	Scott Pap	18¼
Crown Zell	38	Sea Cstle	30⅞
Delta Air	46½	Sears	19⅞
Disney W	39⅞	Seatrain	6⅝
Digital E	64⅛	Shell	43⅝
Dow Chem	29⅞	Singer	12¼
du Pont	42⅛	Sony	8⅝
East Air	8⅞	So Cal E	—
East Kod	58	South Pac	37⅛
El Paso	21¼	Sperry	50½
Exxon	54⅞	Stand Cal	54¼
Fairchild	33	Sun Oil	67⅝
Firestone	11⅛	Teledyne	149⅛
Ford	41¾	Telex	4⅝
Gam Sko	28½	Texaco	28⅜
Gen Dyn	41¼	Tex Gulf	27⅞
Gen El	53¾	TWC	21½
Gen Food	34⅝	Un Carb	42⅝
Gen Mot	59¼	Un Pac	72¾
G Tel El	29⅝	Un Brd	11⅛
Gen Tire	23	Un Oil	42¾
Ga Pac	29	UAL Inc	28½
Gillette	27⅛	U.S. Steel	23⅛
Goodyear	15⅝	West Air	11½
Greyhound	15¾	Westghse	21¾
Gulf Oil	29⅞	Weyerhsr	33¾
Hilton	31⅛	Wometco	22⅛
Homestake	38⅝	Woolworth	27⅝
Honeywell	80¾	Xerox	67⅜
Houston	30¼	Zenith	13⅛

Silver

Thursday

Closing basic price of 1,000-ounce certificates in the Victoria area, according to the Scotiabank, $9.73 U.S. bid per troy ounce and $9.77 asked. Previous day $9.47 and $9.52.

Alberta

Complete tabulation of Thursday transactions. Quotations in cents unless marked $. Net change is from previous board-lot closing sale.

Stock	Sales	High	Low	Close	Ch'ge
Acroll	7350	140	120	140	+30
Amalta	1600	125	120	120	
Amer Chrm	2000	90	89	89	—11
Aquarius	1600	135	130	135	
Ashlu	100	175	175	175	—5
Baretta	3300	135	130	130	—35
Barons	13800	33	31	31	—1
Bearcat	4643	425	415	420	+20
Bearcat wt	3300	125	120	120	—5
Black Gold	2000	130	130	130	
Bonn	3250	330	320	325	—5
Cal West	3100	22	20	22	+2
Cdn Bashaw	3300	335	330	330	
Chipman	1600	345	345	345	
Cinnibar Pk	3500	70	70	70	
Clearport	100	350	350	350	
Cochrane	600	350	350	350	—15
Commercl	12500	335	320	320	
Concept	2000	380	365	365	—15
Cultus	20000	47	47	47	+1
Dixie	2000	22	20	22	+2
Edm Inter	1500	115	115	115	
Flag	500	75	75	75	—2
FlinFlon	1000	70	70	70	—10
Goldlake	200	170	170	170	+10
Gulch	951	340	330	340	
Howe Sound	2500	41	40	40	—1
Tika	44800	175	130	150	—150
Jupiter	11500	105	100	100	—2
Kelvin	1100	350	350	350	+20
Kintla	1500	47	47	47	+1
LCM Resrc	4700	120	119	119	—1
Lobell	1500	80	80	80	+3
Mid-East	1000	40	40	40	
Mt Jamie	5800	190	185	190	
Multiple	8500	75	71	75	+4
Nesbitt	5700	155	150	155	+5
NewDomin	15800	$9¾	9¼	9½	+275
NewGatewy	3200	285	280	280	+5
Newport	9700	92	89	92	+3
Nimrod	3400	165	165	165	
Nello	1200	205	195	205	+5
Norminco	14100	200	200	200	
Northstar	9232	365	350	365	+15
Oilex	500	250	250	250	—5
Omega	5550	$6⅛	6	6	
Orbit	6500	$5½	5⅜	5½	+ ⅛
Paramount	5800	$6½	6⅜	6⅜	+ ⅛
Penstar	15200	72	70	70	
Peregrine	12900	225	150	210	—65
Ranchmns	3712	$7⅝	7½	7⅝	
Rangeco rt	12500	37	35	37	+1
Renable	700	185	185	185	
Rio Alto	2000	225	225	225	
Rupertslnd	4100	400	390	400	
Sastex	2500	140	130	140	—5
Seagull	2600	$5⅛	5⅛	5⅛	+ ⅛
Sparrow	4000	102	100	100	
Strand	28215	$7½	5	6	—3
Troy	1925	475	470	475	
Twin Richfd	1600	360	350	360	+10
Universl Ex	4400	280	275	275	—5
Univ Uran	2300	270	270	270	+20
XRG Inter	15646	$18½	17	17½	+ ½
Zephyr	1865	$8¼	8	8¼	— ½
N ForthFour	500	$11	11	11	— ¼
Northlnd Bk	1000	$16	16	16	
Public Storag	100	$20⅝	20⅝	20⅝	
Radial	1000	33	33	33	
Surf Oils	1000	75	75	75	

Total sales: 380,332

Company reports

S.B. McLaughlin

S. B. McLaughlin Associates Ltd. of Mississauga, Ont., reversed losses of $2,299,000 in the first six months last year to report a profit of $7,124,000 or $2.21 a share in the same period this year.

The company said the results include the sale of land owned by the company in the Grouse Mountain area of North Vancouver, good profits in its peat moss division and sale of its investment in a Toronto marina.

Bramalea

Bramalea Ltd. of Toronto has reported a profit of $4,032,000 or 90 cents a share for the six months ending July 31, compared with $3,933,000 or 80 cents a share last year.

The company said increased returns from its rental properties and land sales contributed to the increase, while revenues from house sales slackened.

Richard Shiff, chairman and chief executive officer, said the company plans more joint ventures in Canada and the U.S. after successfully negotiating four joint ventures this year in California and Florida.

Northgate Explor.

Higher prices for metals helped Northgate Exploration Ltd. of Toronto report hefty profits for the first six months of this year.

In a report to shareholders, Northgate reported profits of $5,277,000 or 77 cents a share compared with $565,000 or eight cents a share for the same six months in 1978.

In the second quarter, profits were $4,037,000 or 59 cents a share compared with $209,000 or three cents a share for the same period last year.

The company said metal prices, particularly lead, silver and zinc, rose 156 per cent, 76 per cent and 57 per cent respectively in the first half of the year.

Northgate is a Canadian resource company with mining operations in Ireland, Canada and Australia.

Gulf to expand Kamloops plant

CALGARY (CP) — Gulf Canada Ltd. has announced that it will expand its Edmonton and Kamloops, B.C., refineries to meet anticipated expanded market requirements in Western Canada.

At Kamloops, Gulf Canada will invest more than $3 million to allow it to process 2,000 barrels more a day of crude oil, bringing its capacity to 12,000 barrels a day.

Work will commence on both projects as soon as the company receives the necessary approvals from regulatory bodies.

A new $3.5 million facility at the Edmonton refinery is designed to process material received from the Syncrude plant at Fort McMurray, Alta.

The addition will facilitate more efficient use of the existing system and will increase the refinery's capacity by 10,000 barrels a day to a total capacity of 96,000 barrels a day.

Active stocks

Thursday

TORONTO

Stock	Sales	High	Low	Close	Ch'ge
Kaps Tran	188775	175	153	170	+17
Norcen E	155088	$26⅞	25¼	26½	+ ⅝
Noranda	146259	$18⅜	18	18¼	+ ⅜
BP Canad	142775	$35¾	33¾	35¾	+4⅜
Carling O	101405	$6½	5⅞	6¼	+ ¼
Mines and oils					
Osisko Lk	145800	40	38	38	—1½
Parlake R	127351	295	266	270	—10
Ego Res	109800	310	287	290	+10
Dom Explo	85000	48	40½	44	+3½
Joutel Cop	73100	139	124	138	+18
Tr-Can Rs	150361	325	294	315	+23
Uni Wstn	115100	215	186	210	+15
Albany Oil	82000	132	125	125	—5

NEW YORK

Stock	Sales	Close	Ch'ge
ContAirLin	510400	16½	+2½
Squibb Corp	456500	33⅜	+ ⅝
Lubrizol	409300	46⅛	+ ⅛
IBM	391900	69⅝	— ⅞
Exxon	362800	54⅞	+ ⅛
HandyHar	347800	24⅛	+1⅞
Amer T and T	304700	58	— ⅝
PubSvc Col	245300	16	— ⅛
UNC Res	243400	27⅜	+ ⅞
ColgPalm	220700	18¼	— ⅛
MinnMM	220000	55½	—1¾
TandyCp	214500	27⅛	+ ⅛
QuakStOil	203700	23⅛	+1

Grain quotes

Thursday

WINNIPEG
(Quotations in tonnes.)

	Open	High	Low	Close	Wed.
Flax					
Oct	353.10	359.00	353.00	354.50	353.10
Nov	356.00	356.00	352.60	352.60	349.50
Dec	339.00	344.50	339.00	341.70	340.00
Rapeseed Vancouver					
Spt	335.50	338.00	335.50	336.80	335.10
Nov	337.00	339.50	337.00	338.00	337.00
Jan	335.20	337.30	335.20	336.00	335.00
Barley					
Oct	106.70	108.90	107.30	107.80	108.70
Dec	106.20	106.40	105.00	105.80	106.30
Mar	104.70	104.70	103.50	104.20	104.70
Oats					
Oct	108.90	110.50	108.90	110.50	108.90
Dec	105.00	107.00	105.00	107.00	105.10
Mar	—	—	—	103.60	102.10
Feed Wheat					
Oct	130.00	130.00	129.00	129.80	130.30
Dec	14.40	124.50	123.00	124.20	125.00
Mar	122.70	123.00	122.30	122.70	123.40
Rye					
Oct	175.80	176.40	174.00	175.60	175.80
Dec	159.00	160.70	157.90	158.00	158.50
May	161.80	164.00	160.10	160.10	161.50

CHICAGO
(Quotations in bushels.)

	Open	High	Low	Close	Ch'ge
Wheat					
Sep	4.40½	4.40½	4.34½	4.37¼	—.04¾
Dec	4.52	4.52	4.45½	4.48½	—.05½
Mar	4.63½	4.63½	4.55	4.58¾	—.06½
Corn					
Sep	2.81	2.82¾	2.80	2.80¼	—.03½
Dec	2.84	2.85¼	2.82	2.83¼	—.02
Mar	2.94	2.96	2.92½	2.94¼	—.01¼
Oats					
Sep	1.46¼	1.46¼	1.43¾	1.45¾	—.01½
Dec	1.60	1.60½	1.57	1.59½	—.01¼
Mar	1.69½	1.70	1.67¼	1.69	—.01
Soybeans					
Sep	7.21	7.30½	7.18	7.28¼	+.06½
Nov	7.18	7.26½	7.14½	7.22½	+.03½
Jan	7.31	7.40	7.28	7.36	+.03¾
Soybean Oil					
Sep		28.95	27.85	28.72	+ .60
Oct		27.70	26.88	27.42	+ .39
Dec		26.92	26.20	26.60	+ .22
Soybean Meal					
Sep		192.50	191.00	192.50	+ .10
Oct		194.00	191.80	193.30	+ .10
Dec		197.30	195.10	196.80	+ .60

Gold

LONDON (AP) — Closing gold prices Thursday, in U.S. dollars an ounce. London- 309.375; Paris- 327.09; Frankfurt- 308.37; Zurich- 309.375; Hong Kong- 306.83.

Commodities

Thursday

	Open	High	Low	Close	Ch'ge
Silver, New York (per 100 oz.)					
Aug	960.00	960.00	960.00	971.30	+20.00
Sep	950.00	973.70	948.00	973.70	+20.00
Dec	973.00	998.00	970.00	998.00	+20.00
Copper, New York (per 100 lbs.)					
Sep	86.00	87.60	85.50	87.35	+0.95
Dec	87.30	89.40	87.10	89.20	+1.35
Jan	87.50	89.30	87.40	89.35	+1.40
Lumber, Chicago (per 1,000 bf.)					
Sep	287.00	287.20	281.50	284.50	+2.40
Nov	248.00	248.50	244.60	245.50	—1.00
Jan	233.30	234.20	231.20	231.20	—2.40
Plywood, Chicago (per 1,000 sq. ft.)					
Sep	213.00	214.50	211.50	211.80	—2.50
Nov	202.80	204.20	201.50	202.30	—1.00
Jan	198.60	199.00	197.30	197.50	—1.30
Live cattle, Chicago (per 100 lbs.)					
Oct	64.60	65.76	64.12	75.47	+ .70
Dec	65.50	66.60	64.95	66.37	+ .65
Jan	66.70	67.37	66.07	67.20	+ .38
Live Hogs, Chicago (per 100 lbs.)					
Oct	36.15	36.42	35.70	35.80	— .17
Dec	36.25	36.72	35.80	35.90	— .45
Feb	38.25	38.75	37.50	37.62	— .78
Gold, Chicago (per oz.)					
Sep	308.60	316.80	308.60	316.50	+4.70
Dec	319.00	325.00	318.20	324.80	+4.50
Mar	327.80	334.20	327.00	334.10	+4.90

Gold, Winnipeg (per oz.)

	Open	High	Low	Close	Wed.
Oc	—	—	—	317.80b	313.50a
Ja	326.50	326.50b	326.00	326.50b	322.80b
Ap	—	—	—	335.40b	330.60a

Bonds

TORONTO (CP) — Prices were steady in moderate trading on the Canadian bond market Thursday. The short end of the market was down five cents. Mid, long, provincial and corporate issues were unchanged. Day-to-day money was available at 12 per cent. Three-months treasury bills traded at an average of 11.40 per cent, up from 11.28 per cent last week, and six-month bills at 11.74 per cent, up from 11.48 per cent.

cariboo college

Requires a

REGIONAL DIRECTOR OF COMMUNITY EDUCATION

This new position, reporting to the Vice Principal, Education, will be responsible for the overall initiation, planning, implementation, administration and coordination of community education in the College Region.

The Community Education Division is responsible for providing a broad range of vocational, career, university transfer and general interest courses in a region of over 60,000 sq. miles.

QUALIFICATIONS: Basic university degree plus post graduate work in adult or community education and considerable background and experience in distance learning delivery systems. Candidates should demonstrate strong leadership skills and considerable administrative skills. The position is primarily administrative and there is a definite need for a capability of working with people, agencies and organizations within the general community.

COMMENCEMENT DATE: As soon as possible.

SALARY: $31,345-$33,744 per annum (under review).

Please send application and/or resume prior to September 21, 1979.

Personnel & Industrial Relations Manager
CARIBOO COLLEGE
Box 3010
Kamloops, B.C. V2C 5N3

NORTH ISLAND COLLEGE
156 Manor Drive
Comox, B.C.
339-5551

INVITES APPLICATIONS FOR THE POSITION OF INSTRUCTOR/TUTOR BUSINESS ADMINISTRATION AND SMALL BUSINESS MANAGEMENT

QUALIFICATIONS: A masters degree in Business or Commerce is preferred with relevant experience, particularly in the small business sector a valuable asset. Expertise in marketing, finance, communications, accounting, organizational behavior and management will be required.

North Island College is committed to a concept of distributed educational services that are made available to its region using a variety of educational methodologies. The successful candidate must be able to work successfully within the framework of a comprehensive, distributed services, community-based, open access college using individualized instructional materials and methods.

Starting date: October 1, 1979

Salary: 1978/79 $21,000 (12 month contract)

APPLICATIONS

1. Complete resume with details of qualifications and experience.
2. Copies of official transcripts.
3. Three referees who may be contacted.

Applications must be received before 5:00 p.m., Friday, August 31, 1979

Apply to: Principal
North Island College
156 Manor Drive
Comox, B.C. V9N 6P7

REALSPAN PROPERTIES PROUDLY PRESENTS

MAYFAIR DISTRIBUTION CENTRE

in the heart of the Mayfair Shopping District

1. New, high quality RETAIL OUTLETS—2 ONLY
2. Modern WAREHOUSING, LOADING DOCK or DRIVE-IN—4 ONLY

This reasonably priced, new development is now 65% leased, has excellent exposure and quality tenants.

FOR FURTHER INFORMATION OR VIEWING CALL
JOHN F. COLWELL
REALSPAN PROPERTIES LTD.
388-6454 592-9828
8-10

canada development corporation
CDC

DIVIDEND No. 16
CLASS B
PREFERRED SHARES

Notice is hereby given that a quarterly dividend of $2.00 per share on the outstanding class B preferred shares of the Company was declared on July 25, 1979, payable on October 1, 1979 to holders of such preferred shares of record at the close of business on September 7, 1979.

By order of the Board

Claude R. Marchand
Secretary

Vancouver, B.C.
August 20, 1979

GOLD RIVER BLEACHED KRAFT PULP MILL VANCOUVER ISLAND

requires

ELECTRICIANS WELDERS

Applications are invited from persons qualified in the above trades to fill current vacancies at our Pulp Mill located at Gold River on the West Coast of Vancouver Island.

INDUSTRIAL MAINTENANCE ELECTRICIANS — Must have trades certification and maintenance experience in heavy industry.

WELDERS — Must have B.C. D.P.W. No. 1 Ticket or Alberta "B" Pressure Ticket.

Hourly rate of pay is DLRS 10.56½. Full range of fringe benefits. Generous relocation assistance to successful applicants. Gold River offers fine recreational facilities — The area is noted for its excellent hunting and fishing. Quality living amenities include schooling up to University Entrance.

Send Resume of Experience, including Telephone Number to:

Employment Officer
Tahsis Company Ltd.
1201 West Pender Street
Vancouver, B.C. V6E 2V4

8-24

EXPERIENCED WORKING CHEF REQUIRED

for Central Alberta full service Hotel. Excellent Salary and Benefits.
For appt. in Victoria call
383-9667
10 A.M.-2 P.M. MON., AUG. 27
or send full resume to:
36 HUNTER CLOSE
RED DEER, ALBERTA T4N 6C5

STATIONARY ENGINEER
B.C. 3RD CLASS STEAM TICKET

There is an immediate opening for an operating engineer at our Hemlock Sawmill located at Tahsis on the west coast of Vancouver Island.

Tahsis is a completely modern town. All modern amenities including schooling up to full senior high school. Excellent working and living conditions.

For further information apply to

TAHSIS COMPANY LTD.
1201 West Pender Street,
Vancouver, B.C.
V6E 2V4
Telephone 664-5150

THE EDMONTON POLICE DEPARTMENT

Everything you've always wanted in a career.

And more.

Most career opportunities offer a challenge. Most provide reasonable financial rewards. Most recognize achievement.

But very few 'jobs' give individuals the opportunity to feel part of an important contribution to their community.

A career with the Edmonton Police Department offers it all.

It's everything you think it is.
Challenging.
Interesting.
Rewarding.
And it's everything you may not think it is.
Important.
Tough.
Demanding.

If you are a Canadian citizen, at least twenty years of age, have a high school education or the equivalent, and think you've got what it takes, we'd like to hear from you. We're looking for a few more good men and women right now.

Chief of Police
Edmonton Police Department
4 Sir Winston Churchill Square
EDMONTON, Alberta
T5J 2C2

Exploration bills go to taxpayers, profits to oil firms

CALGARY (CP) — Canadian taxpayers may have paid as much as 93 per cent of the $150 million spent last year looking for oil in the Beaufort Sea.

But if oil is found and produced there, most of it will belong to privately-owned companies.

Despite the hundreds of millions of dollars provided in tax incentives for such northern exploration on federal lands, the federal government's share will be a fraction of the normal royalty share that Alberta gets for oil found in its jurisdiction.

And the companies investing in northern oil — using a little of their own money and a lot of the taxpayer's money — can sometimes make a profit on their investments through tax deductions, even if no oil is found.

Those are the basic conclusions of a study by the *Calgary Herald* of Dome Petroleum Ltd. operations in the Beaufort Sea.

The story said that the Frontier Exploration Allowance, commonly known as the "super-depletion" deduction, has given Dome a powerful influence on national energy development.

"Because of the super-depletion — achieved largely through Dome's lobbying and now brilliantly utilized by its management — Dome is 'tilting' exploration into the Beaufort rather than into other areas of the frontier, effectively becoming a instrument of national energy policy."

The study said that the exact effect of the federal tax incentives is not available, since they depend on the tax brackets of the Beaufort investors.

But the incentives could have paid for between 86 and 93 per cent of the spending on Beaufort last year.

Deductions available are:

—The Canadian Exploration Expense: 100 per cent of any investment in petroleum exploration on federal lands can be deducted from any income.

—The Earned Depletion Allowance: A third of the investment can be deducted from 25 per cent of resource-sector profits. Companies not having taxable income can defer the allowance to years when it can be an effective deduction.

—The Frontier Exploration Allowance: The "super-depletion" allows deduction of two-thirds of expenses over $5 million on a single well.

Companies or people investing $1 million under the right circumstances can thus claim $2 million in deductions.

In the 60-per-cent tax bracket, a $2 million deduction means $1.2 million less tax is paid. The $1-million investment thus automatically yields a 20 per cent profit, plus a share in any oil found.

But Dome itself cannot make use of all these deductions, since it is not yet in a taxable position.

That is an advantage for Dome.

Dome pays the first $5 million of expensive Beaufort wells, allowing other investors to pay the cost above $5 million. The other investors thus qualify for the frontier depletion allowance on all their investment.

If the investors have no resource income, they cannot get earned depletion allowance and make tax-deduction profits only if their tax rate is above 60 per cent. But if the investor later gets a resource income, he can apply the earned depletion allowance then.

In seeking partners, Dome has made extensive use of drilling funds, which can bring groups of private investors into action. Individuals with taxable incomes of $100,000 in Quebec, for example, face a tax rate of 69 per cent and can benefit from the various frontier oil tax incentives.

By allowing its partners to get all the frontier allowance on costly wells, Dome lowers its costs. It also makes it more likely that Dome will be get a higher share of mineral rights than its investment would otherwise bring it.

Meanwhile, the large cash flow of Dome has helped it in several large purchases: $408 million to buy 48 per cent of TransCanada Pipelines Ltd.; $400 million to buy 76 per cent of Siebens Oil and Gas Ltd.; and a half share in the $640-million takeover of Canadian assets of Mesa Petroleum Co.

Dome executives stressed in interviews that their company was taking a major risk by moving into the Beaufort Sea and ordering expensive drilling ships, whose cost would take several years to recover.

In addition to the general economic and national security benefits of finding oil, the federal government would get royalty shares under proposed regulations. It would also get taxes on eventual corporate profits from producing oil.

A basic 10 per cent royalty would apply under the proposed system, although Ottawa could waive that in the case of a marginal field where production might be uneconomic with such a royalty.

A sliding-scale royalty, where the percentage increases with the size of the oilfield, would be applied on top of the basic royalty. This royalty, however, would reach a maximum 12 per cent and then only in the case of a huge field.

The total federal royalty would thus be a maximum 22 per cent, compared with the average 40 per cent royalty the Alberta government gets from oil produced in the province.

ROCKWELL
Parts and Accessories.
ISLAND MACHINERY LTD.
617 Chatham St.
385-5500

Heritage Carnegie endorsed

The old Carnegie library building on Yates will be saved for the future with a heritage designation that prevents any demolition or significant alterations, city council decided Thursday night.

Council endorsed a report from a special meeting a week ago which heard submissions on possible uses for the building.

It also backed the principle of public ownership for all time. The old building will be leased at commercial rates for some compatible enterprise, such as an art gallery or bookstore.

Victoria city council also wants to keep the newer five-storey annex at the rear of the Carnegie building for public use, but this will depend upon the other three municipalities.

The city would be willing to put the proceeds from leasing the Carnegie towards the cost of separating and renovating the annex, if the other municipalities agree.

Airline may skip Quebec

MONTREAL (CP) — Allegheny Airlines said today it is considering cancelling air service to Montreal as a result of Ottawa's decision to implement bilingual air traffic control in Quebec.

"We are studying the decision and may decide to cancel our service, but nothing is certain at this point," said Allegheny spokesman David Shipley in a telephone interview from Washington, D.C.

"We are not saying that if the bilingual policy is implemented we will withdraw from Montreal. We're just keeping an eye on the situation."

Allegheny operates two daily round-trip flights between Montreal and Buffalo, N.Y., using 74-passenger BAC-111 twin-jet aircraft. Shipley said business "has not been as good as we had hoped," but quickly added the airline felt financial prospects for the future were good.

He said Allegheny's flight managers are "very much against" the bilingualism policy because they feel it presents unnecessary safety risks.

"It's very valuable for flight crews to know what is being told to other (pilots) in the air," he said, noting that none of the airline's flight crews are bilingual.

Allegheny, a regional carrier, has no experience with flights in Europe, where bilingual control is in effect in many countries. The flights to Montreal are the only service to a non-English speaking area, although the airline also operates in Ontario.

Shipley said he didn't know if the airline's senior managers have read recommendations of a royal commission handed down Tuesday. The company has had no contact with the Candian Air Line Pilots Association, nor with the Canadian Air Traffic Control Association, he said.

Both groups at first opposed bilingual control, then reluctantly accepted it.

UN vote on Palestinians stalled

UNITED NATIONS (AP) — Non-aligned members of the United Nations Security Council decided today not to ask for a vote on a Palestinian statehood resolution to allow their governments more time to consider the issue.

Informed sources said they believe the delay was an attempt to avoid embarrassing outgoing U.S. Ambassador Andrew Young, who said he would have vetoed the measure.

After private consultations among the non-aligned countries, Senegalese Ambassador Medoune Fall praised Young and said:

"You can take whatever decision you please (on delaying the vote). I know it will be very difficult for you to take a decision immediately. Certain members will want 24 hours' delay to consult their governments.

"I am also aware that many members of your Council will have to leave during the weekend to go to Havana for the non-aligned conference. . . . I therefore leave it up to you to decide. I do not insist on this question."

Fall praised Young for his "courage, honesty and realism with which he fulfils his functions."

A well-placed source who refused to be identified had also suggested other non-aligned members would like to refrain from voting because it would close further Palestinian debate in the Council during the present session.

Family act test case delayed

RICHMOND (CP) — Inadequate notice served to the British Columbia attorney-general and the federal justice minister caused a test case involving the constitutionality of the provincial Family Relations Act to be postponed Thursday in family court.

Judge Phillip Govan was prepared to hear arguments on the issue from lawyers working on a case involving payment of child support.

However, Govan said the notices, served by Richmond lawyer Larry Kahn, do not specify the particulars of the constitutional challenge.

New notices will be served and the test case will be heard Sept. 12.

How's this for openers?
SHOCKS SEAL BEAMS SMALL TOOLS TIRES BELTS BATTERIES OIL FUEL FILTERS EXCHANGE CARBS RAD CAPS STARTERS SOLINOIDS CLUTCHES GASKETS IGNITION PARTS POLISHES PLUGS PUMPS BRAKES BULBS WIPERS BOLTS ALTERNATORS REGULATORS
THE PARTS MART
September 8th
WE'RE OPENING!

THE PRICE OF PERFORMANCE JUST WENT DOWN

YAMAHA AUDIO
FULL FIVE-YEAR WARRANTY ON ALL PARTS AND LABOUR.
All the lines of Yamaha components shown here come with a full FIVE YEAR WARRANTY which also GUARANTEES the published specifications.

0.05% DISTORTION
Back in the early '70's, 1% distortion was considered good. A couple years ago, 0.5% was HOT STUFF. Last year, 0.1% was about the lowest distortion you could find in a stereo receiver. Yamaha receivers have no more than 0.05% distortion. Ask us about NDCR, or just trust your ears!

YAMAHA CR-220 AM/FM STEREO RECEIVER. 15 WATTS RMS PER CHANNEL WITH 0.05% DISTORTION. Drive main speaker in your living room, plus extension speakers in your bedroom or den. Continuously variable loudness allows you to compensate at any listening level for the natural drop off of the ears response.
LIMITED QUANTITIES AT $229.95

YAMAHA CR 420 AM/FM STEREO RECEIVER. 22 WATTS RMS PER CHANNEL WITH 0.05% DISTORTION. FM muting hushes interstation as you tune across the dial. High filter. Separate recording and listening (taping buffs take note!) Twin headphone outputs.
LIMITED QUANTITIES AT $319.95

YAMAHA CR 620 AM/FM STEREO RECEIVER. 35 WATTS RMS PER CHANNEL WITH 0.05% DISTORTION. Its 92 dB phono signal-to-noise ratio means clearer sound, especially during quieter passages. High and low filters. Twin tuning meters for totally accurate FM tuning. Two tape monitor loops.
LIMITED QUANTITIES AT $379.95

YAMAHA CR 820 AM/FM STEREO RECEIVER. 50 WATTS RMS PER CHANNEL WITH 0.05% DISTORTION. Optimum tuning system assures perfect FM reception by locking onto the selected station automatically. Two turntables are possible. Presence equalizer adds extra musical impact to a soloist or vocalist.
LIMITED QUANTITIES AT $469.95

YAMAHA CR 1020 AM/FM RECEIVER. 70 WATTS RMS PER CHANNEL WITH 0.05% DISTORTION. Three sets of speakers for maximum flexibility. FM blend for maximum enjoyment. Full range power meters. Both high and low filters have two turnover points for maximum flexibility.
LIMITED QUANTITIES AT $629.95

YAMAHA CR 2020 AM/FM RECEIVER. 100 WATTS RMS PER CHANNEL WITH 0.05% DISTORTION. Built-in high performance low-noise moving coil head amp. Four-gang volume control lets you listen at low volumes without losing the quietest sound. Pre-amp out/main in. Balanced design—input to output.
LIMITED QUANTITIES AT $689.95

YAMAHA CR 3020 AM/FM STEREO RECEIVER. 160 WATTS RMS PER CHANNEL WITH INCREDIBLE 0.03% THD AND IM DISTORTION. God's country. All previously mentioned features and more. Enough tonal control to challenge most equalizers. Separate headphone level control. Built-in recording calibration oscillator. Variable FM muting. Precise RIAA tracing, simply your last sonic step up, for all practical purposes.
LIMITED QUANTITIES AT $1,599.95

YAMAHA AUDIO
YP-B2 BELT DRIVE AUTO RETURN TURNTABLE
With precise anti-skating device and smooth, gentle cueing control to protect stylus and records alike from damage. At a surprisingly affordable price, the YP-B2 offers all you need to enjoy the whole world of recorded discs with the cartridge of your choice.

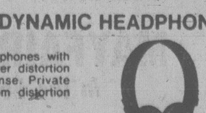

FULL 5-YEAR WARRANTY at $149.95

YAMAHA ORTHODYNAMIC HEADPHONES
Three ultra lightweight headphones with orthodynamic design for lower distortion and wider frequency response. Private listening completely free from distortion and listening fatigue.

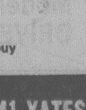

HP 1: Most efficient, biggest magnet $69.95
HP 2: Optimal performer $54.95
HP 3: Lightest, least expensive, best buy $39.95
8-17

TAPE 637 YATES
a&b sound
THE HOME OF HIGH FIDELITY
master charge
CHARGEX VISA
641 YATES ST.
385-1461
MON.-WED. 9:30-6:00
THURS. 9:30-9:00
FRI. 9:30-9:30
SAT. 9:00-5:30

JUDSON SCHOOL
"BUSY STUDENTS ARE GOOD STUDENTS"
Fall Term Begins Sept. 15
College Preparatory and General Courses
50 YEARS IN ARIZONA
ADMISSIONS REPRESENTATIVE
Mrs. Barbara Wick
Interviewing interested families
August 23-August 25
Victoria Empress Hotel
for information brochure
PLEASE CALL: (604) 384-8111

BOARDING GRADES 3-12
Remedial Reading & Math
Art • Music • Drama
Fully Accredited • Small Classes • Co-Ed • Excellent Staff
Internationally Known • Weekend Travel • Extensive Activities
All Sports incl. Riding, Riflery, Soccer, Skiing, Tennis
HENRY C. WICK, YALE B.A., DIRECTOR, Box 1569, Scottsdale, AZ 85252
Tel. 602-948-7731 / TELEX: 669440 Jud Scot

AHOY!

Finally! A Rental Townhouse Development on the beautiful Saanich Peninsula . . . Visit Us Today — 2341 Harbour Road

sailview
Sidney B.C.

A SEASIDE TOWNHOUSE RENTAL COMPLEX

sailview Sidney B.C.

Sailview is a seaside rental townhouse development for your leisure living, overlooking Tsehum Harbour. This peaceful setting is close to schools, parks and shopping, and yet downtown is conveniently accessible. Maximum effort has gone into creating homes with built-in comfort which blend into a rustic landscape.

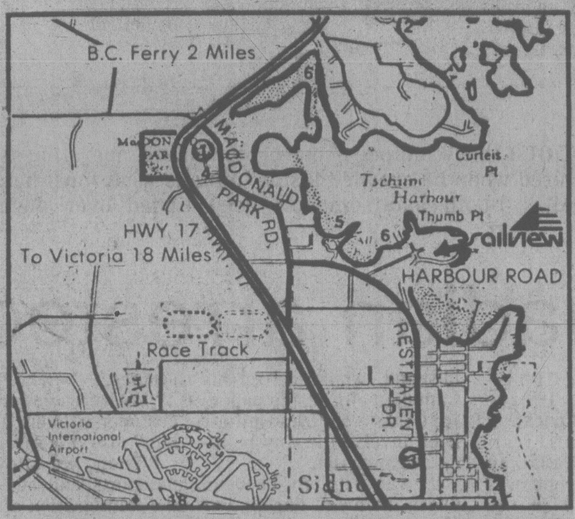

GENERAL CONTRACTOR
FARMER CONSTRUCTION LTD.
P.O. BOX 760, VICTORIA
FARMER Phone 388-5121

DESIGNED BY:
CLAUDE MAURICE
Award Winning Architect
1525 Amelia St., Victoria, B.C.
V8W 2K1 Phone: (604) 382-3821

FEATURING:
- Electric Heating
- Wood-burning Fireplace
- Year-round maintenance
- Resident Manager
- Wall-to-wall Carpeting
- Coloured Appliances (Fridge, Stove, Dishwashers)
- Balconies or Private Patios, most with seaviews
- Lighted walkways
- Parking
- Additional Visitor Parking

IF YOU ARE INTERESTED IN A FIRST CLASS RENTAL TOWNHOUSE DEVELOPMENT . . . YOU MUST SEE SAILVIEW!

FOR INFORMATION
CONTACT MRS. EMO THOMS
388-4383

OPEN HOUSE DAILY 1:00 p.m.-5:00 p.m.
2341 HARBOUR ROAD Next to Van Isle Marina in Sidney, B.C.

We wish to thank the following contractors and suppliers for their outstanding products and workmanship:

deekor design
INTERIOR DESIGNING
ARCHITECTURAL DRAFTING
"Your Independent Designer"
1675 Dean Park Rd. Sidney, B.C., V8L 1B9
Dee Koerts, I.D. Tel: 656-4339

CAMPBELL ENGINEERING INC.
Project Management
Construction Supervision
2054 Renfrew Road, Victoria, B.C. V8P 1S4
Phone: 598-4432 Res. 592-9862

ROBERT FREUNDLICH & ASSOCIATES LTD.
CONSULTING ENGINEERS — ELECTRICAL
60 Bastion Square
Victoria, B.C. V8W 1J2
Phone: (604) 386-6721

WINDOR SALES (WESTERN) LTD.
3119 Steele Street
Victoria, B.C.
"Leaders in Professional Door Systems"
BARRY PEARCE 385-9701

Jordans
JORDANS CONTRACT SALES (B.C.) LTD.
854 Pandora Avenue
Victoria, B.C. V8W 1P4 385-4912

SIMPSON DRAPERY & AWNING LTD.
"Shades by Night and Day"
Phone: 382-6323
REPRESENTATIVE
JEAN CROWTHER Res: 385-1243
2030 Douglas Street Victoria, B.C.

DESTEL
Prestigious solid oak kitchen cabinets.
Exclusive, Canadian made.
Supplied and installed by:
IMPERIAL BUILDING MATERIALS LTD.
2955 Douglas Street, Victoria, B.C.
V8T 4N1 Phone 386-1401

KENNETH D. MAWLE
B.C.L.S.
Phone: 385-7734
Res: 477-3976
BUTTERFIELD, HUGHES & MAWLE
BRITISH COLUMBIA LAND SURVEYORS
941 Kings Road, Victoria, B.C. V8T 1W7

GRAEME & MURRAY CONSULTANTS LTD.
Municipal, Structural, Civil Engineers
1137 Yates Street
Victoria, B.C. V8V 3N1
Phone: 388-9161

STEVE MANN
Res: 477-9383
DON MANN EXCAVATING LTD.
4098 Lochside Drive, Victoria, B.C. V8X 2C8
Phone: 479-8283

Homestead Signs Ltd
Phone (604) 658-1100
Victoria, B.C.
M.H. (Merv) Campbell

BARKER Landscaping
DAVID L. HUNT, B.A.
LAWN SPECIALISTS, SHRUBS, ROCKERIES, WALLS, POOLS, etc. LAWN & GARDEN MAINTENANCE FREE ESTIMATES
1430 Begbie St., Victoria 595-8323

National Trust SINCE 1898
NATIONAL TRUST COMPANY LTD.
1280 Douglas Street
P.O. Box 1450
Victoria, B.C., V8W 2X5
Phone: 388-5451

753 Willing Drive R.R. #1, Victoria, B.C.
Carter & Engbrecht ELECTRIC CO. LTD.
ELVIN CARTER 658-5674 (Evenings)
PETE ENGBRECHT 478-9423 (Day or Evening)

Business: 652-1131
WESCRAFT MANUFACTURING COMPANY
MANUFACTURERS OF ALUMINUM WINDOWS AND DOORS
P.O. Box 200, Saanichton, B.C. V0S 1M0
JAY CLARK Contract Sales

FRISIA CONSTRUCTION LTD.
- Structural Concrete
- Crane Rentals
- Framing
- Renovations
35 Cadillac Ave., Victoria, B.C. V8Z 1T3 388-4645

WEBB & TRACE LTD.
477-6964
4251 Blenkinsop Road
Victoria, B.C. V8X 2C3

MADISON PAVING (1976) LTD
BOB O'SHAUGHNESSY
1679 EARLE ST VICTORIA B.C. V8S 1H4 383-0332

8-24

Dissent splits Quebec Grits

By PETER HADEKEL
FP News Service

MONTREAL — Senator Jean Marchand's resignation as Quebec president of the Liberal party comes amid reports of a widening split in the Liberals' Quebec wing.

Despite winning 67 of 75 seats in Quebec in the last federal election, Quebec Liberals are sniping at each other in a clan war that threatens party unity.

Sources say two factions — one headed by former Justice Minister Marc Lalonde and the other loyal to Senator Marchand have been at odds since the spring election.

Both sides have played down talk of dissension but the rumors have persisted. One group of Quebec MPs was reportedly planning to back MP Francis Fox as president at a convention next fall in an effort to oust Marchand.

Marchand promised three weeks ago he would fight off "power hungry opportunists" who might want to dislodge him. He later denied there was any rift in Liberal ranks.

But his letter of resignation makes it clear that a split had developed, referring to "dubious enterprises by certain elements who, the least one can say, were moving too fast."

"The atmosphere is so poisoned in the party," said Marchand, "that I can no longer act as president in the circumstances."

Marchand loyalists view the candidacy of Fox as an attempt by Marc Lalonde, parliamentary leader of the Quebec wing, to take control of the Quebec party machinery as well.

Marchand said today a reported feud with former solicitor-general Francis Fox has nothing to do with his quitting as president of the Quebec Liberals.

"It's not a tragedy," Marchand said of the resignation today on CTV's *Canada AM*, "and it wasn't a conflict with Fox."

A source close to Marchand on the Quebec executive says there were other reasons for his resignation besides the challenge to his presidency. "If that was all that was wrong he would stay on because Jean Marchand is not the kind of guy to sidestep a fight."

"The members of the Quebec executive are no longer being consulted about party decisions," added the executive source. "There are some people in positions of power who refuse to consult us.

"Mr. Marchand doesn't want to waste his time that way so he probably decided it was better to leave."

DOWN, BUT NOT OUT this Winnipeg phone booth was still operating as Kerry Chambers discovered when he crawled inside to make what must have been an important call. Booth had somehow been tipped over during the night.

He got UIC in jail

WINNIPEG (CP) — A 30-year-old Winnipeg man who collected $464 in unemployment insurance benefits while in jail was jailed 60 days Thursday.

Court was told Reinhard Kazmierczak lost his job at a Winnipeg jewelry store because of missing valuables.

He was sentenced last December to 18 months, applied for benefits and drew the $464 for 12 weeks.

Crown attorney Judith Webster said Kazmierczak's mother brought him his mail while he was serving time.

She posted his letters, including weekly benefit cards to the Unemployment Insurance Commission.

She said the cards require the recipient to state he is willing and able to work and has been capable of work each day of unemployment.

Said Judge Lawrie Mitchell: "I can't understand the audacity of it all."

Imperial Oil buys Van Horne's art

HALIFAX (CP) — Imperial Oil said Thursday that it has bought a collection of 21 paintings by Canadian railway builder Sir William Cornelius Van Horne.

The company would not say how much it paid for the collection.

The paintings were sold to Imperial Oil by Robert Manuge, owner of Manuge Galleries Ltd. in Halifax.

"Imperial will offer to donate a number of paintings, which the government of New Brunswick has expressed an interest in acquiring, to that province," the Imperial statement said.

Tax worker cuts put bite on public

OTTAWA (UPC) — A union representing 13,000 federal income tax workers has warned that Canadians may face higher taxes if Revenue Canada tax assessing jobs are eliminated by the federal government's restraint program.

Treasury Board president Sinclair Stevens has "overlooked" some of the repercussions of the restraint program, the taxation workers, represented by the 180,000-member Public Service Alliance of Canada, said Thursday.

The PSAC warned taxes may have to be increased to make up for revenue lost when tax forms remain unaudited due to lack of personnel.

Canadian arrested

MONTREAL (CP) — Marie Lucienne Pierre wants her husband back.

Bernier Pierre, a 42-year-old teacher and Canadian citizen of Haitian origin, was arrested Monday in the country's capital, Port-au-Prince, as he and his wife were about to board a flight home after a holiday.

Authorities say they're holding him on charges of "inciting a revolution."

But Mrs. Pierre, 31 and pregnant with the couple's third child, insists that her husband, who received his Canadian citizenship papers just this year, has never been involved in any political organization.

"I was with my husband every moment during our stay in Haiti, and we both were very careful not to get into political discussions," she said in an interview here.

The Pierres, who have been living in the Eastern Townships industrial town of Granby, were visiting friends and relatives they hadn't seen since they left for Quebec 12 years ago, shorty after they were married.

They decided to leave after they heard rumours they were considered "suspect" by Haiti's secret police, the Tontons-Macoutes.

"We were allowed through customs without any trouble," Mrs. Pierre recalled.

"Then, we showed our passports and our visas to the immigration officer . . . he returned mine, but seized my husband's, forced him into an office quickly, and closed the door.

"I haven't seen him since. I wasn't able to tell him one word," she said, crying.

Mrs. Pierre said that after her husband was arrested, she didn't insist on staying in Haiti because she wanted to see her children again.

Andre Des Chenes, vice-consul at the Canadian Embassy in Port-au-Prince, said said Canadian authorities will send an observer to the country to ensure Pierre gets a fair hearing.

STARTER — $39,000

OPEN SAT. 2-4 P.M.
1793 HAULTAIN
2 bedrooms, full basement, extra room down, freshly painted and very clean. You must see inside. This won't last at this price and we're open to offers.
477-7545 KEITH KAYE 388-7557
8-24 CAPITAL CITY REALTY LTD.

SEA and MOUNTAIN VIEWS
Yes! Luxury with super views are yours in this James Bay 1-bedroom condominium. Lovely living room, dining room with large balcony for sunny days. Ensuite laundry room. Plus 6 appliances and drapes. Adult only building. Yours for $42,500. MLS.
PATRICK SUPEENE
RES. 478-6294
BUS. 388-6454
(24 Hrs.)
REALSPAN PROPERTIES LTD
8-23

OPEN HOUSE
Sat. and Sun. 2-5
920 WOODHALL (off Quadra)
You are invited to view this brand new spacious 3-bedroom quality built home (1,550 square feet on main). Designed with a kind of Colonial elegance, it features custom-built oak kitchen cabinets, dishwasher, garburator, 2 fireplaces, 2 full bathrooms, 2 sundecks and more. It is situated in a quiet oak treed area of new executive type homes.
Realistically priced at $115,000. For preview call:
385-7721 CLIFF SALMOND 477-3626
385-7721 BILL WEISS 598-8443
GARDNER REALTY LTD.
8-24

OPEN HOUSE SAT. 1-4 p.m.
128 RENDALL ST. (off Simcoe)
James Bay — Immediate Possession
$46,900

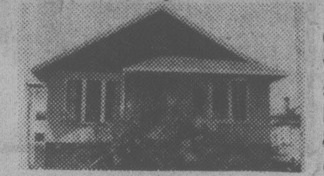

Come and view this spacious 2-bedroom home with excellent high basement. 16½x10½ kitchen. Rewired, plumbed and fully insulated. Nice range and fridge included. Vendor wants it sold immediately.
JUDY JOHNSON
477-0191 388-5464 Pager 733
Royal Trust

GORDON HEAD

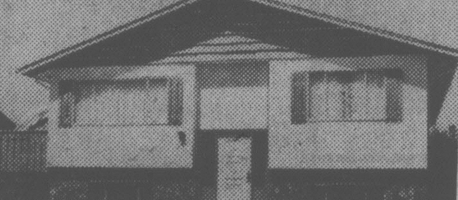

OPEN HOUSE SATURDAY 1-4 P.M.
1716 LLANDAFF
5 BEDROOMS
Excellent family home in area of nice homes, on a quiet cul-de-sac. This home provides 3 bedrooms on main, 2 bedrooms down, 2½ baths, recreation room, 2 fireplaces. Immaculate throughout. If this is what you're looking for, call us to view. MLS.
WAYNE BUTTERFIELD 479-7030
NATIONAL TRUST 8-24 382-8101

DON'T COME TO THIS OPEN HOUSE
at 4431 VALMONT PLACE
SAT. and SUN., 1:30-4:00
Unless you are willing to come past the deceiving exterior and be overwhelmed by the exciting interior boasting of fantastic odd angles!! Executive living with room to spare!! Sunken living room, family room off kitchen rec. room, 3 bathrooms, 3 fireplaces, one in the 17-foot master bedroom! Plush carpeting throughout! BE BOLD! Come and see the many super features that make this tremendous home a great buy at $115,000 or
Call DIANE at 388-7557 or 388-6275, pager 346
8-24 Capital City Realty Ltd.

OAK BAY — SEA VIEW
BY OWNER — $187,900

240 King George Terrace
Beautiful home of top quality, with superb Sea Views. Lot size 225'x90'. 4 bedrooms, 3 bathrooms, 3 fireplaces. Formal entertaining room with deluxe wet bar. Double garage plus double carport.
For Appointment Only — Ken or Amy 592-6225
8-24

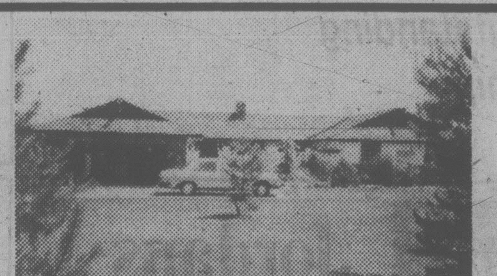

VIEW
RUSTIC — EARTHY WATERFRONT RANCHER
White and chocolate brown with rock exterior. Over one acre, private, prime waterfront, overlooking fabulous view of Haro Strait and Mount Baker, over 2400 sq. ft. main, over 800 sq. ft. basement with large workshop and storage/cold room. Private courtyard, bark landscaped with many plants, rock sidewalk and patio. Two heavy cedar main doors with stained glass windows, cedar shakes, new carpets throughout. Large double garage, fireplace with heatilator, intercom, large cedar deck in rear with planters, ample cupboards, oil heat, sliding glass doors, well built, well designed home. price $172,000. By appointment only.
656-5584 BILL WONNACOTT 656-5373
BLOCK BROS. REALTY LTD.
6-30 Home of the Best Sellers

OPEN HOUSE
3932 SANDELL
SAT. and SUN. 2-4
Here you are: three bedrooms, large separate dining room, family room with heatilator off kitchen, 2½ baths, all Thermo windows and skylight. $89,900. Come and see!
477-0141 JACK HOWES 721-5100
THE PERMANENT 3647 SHELBOURNE 8-24

OPEN SAT. 1:30-3:30
3350 ROLSTON CRES.
Attractive 3-level split on large landscaped lot in good area for schools and shopping. 4 bedrooms, recreation room, dining room, living room with brick fireplace, eating area in kitchen. $69,900 Exclusive.
479-1667 CATHY ATKINS 479-1667
J. H. WHITTOME & CO. LTD.
8-24

OPEN HOUSE
SAT. 1:30-4:00
4074 DAWNVIEW CRES. (OFF EDGELOW)

SPANISH ELEGANCE
This is a home designed for spacious and elegant living in a Mediterranean atmosphere. The upper floor is a complete home. Area totalling nearly 4,000 square feet offering 5 bedrooms, den, 2 fireplaces, 3 bathrooms, wet bar, vacuflo, dishwasher, compactor, thermopane, intercom in every room. Almost any feature you can think of is in this home. If a mortgage is required, approximately $74,000 at 10¼% is available to the qualified purchaser. An exceptionally nice home open for your inspection. Asking $129,000.
BILL WEISS 385-7721 598-8443
REID TOPP 385-7721 388-6275 pager 619
8-24 GARDNER REALTY LTD.

CORDOVA BAY

WATER VIEW
REDUCED TO $99,900
NEWLY DECORATED THREE OR FOUR BEDROOM HOME. L-SHAPED DINING AND LIVING ROOM WITH FIREPLACE, HARDWOOD FLOORS, THREE BATHROOMS, FULLY DEVELOPED BASEMENT COULD BE USED AS A SUITE. LARGE SUNDECK OVER A DOUBLE CARPORT, GROUNDS ARE IMMACULATE WITH MANY FRUIT TREES. TO VIEW THIS EXCLUSIVE LISTING
PLEASE CALL
388-4271 JACK SWANSTON 592-6338
8-22 J. H. WHITTOME & CO. LTD.

WATERFRONT
OPEN SAT. and SUN. 12-3
10992 KALITAN
West Saanich Rd., west on Birch and follow signs. Magnificent sunsets from this quiet and peaceful home in sunny Deep Cove. 3 or 4 bedrooms situated on .15 acre lot, steps to the beach. Possible spacious in-law suite (also with views). Offered at $114,000.
DFH
SCOTT USBORNE
384-8075 (Pgr. 1534)
MICHAEL NEWMAN
REAL ESTATE NETWORK
477-7291 Bus. 652-4105 Res.
D.F.H. REAL ESTATE LTD. 8-24

978 ROYAL OAK DRIVE
BROADMEAD (THE SUNNY PART)
Truly a very special home — split level — sunken living room, vaulted ceilings — separate dining room. Family room off kitchen, plus games room. 3 good sized bedrooms, master has 4-piece ensuite. Double garage — electric door — vacuum system. Quality throughout. MLS. Only $119,900. See you there.
477-0191 THE McGREGORS 477-3675
384-8001 ROYAL TRUST 8-24 477-3675

New energy policy set for unveiling?

OTTAWA (CP) — The Conservative government plans to begin unveiling its revamped energy policy, including proposals for Petro-Canada, early next week, party sources said Thursday.

Final cabinet approval for much of the policy aimed at making the country self-sufficient in energy by 1990 is expected today and only the timing of the announcement remains to be worked out, the sources said.

A meeting Monday in Jasper, Alta. of Prime Minister Joe Clark's 12-member inner cabinet is the likely scene of the long-awaited proposals.

The comments came as the full Conservative caucus huddled here for two days of meetings, allowing backbench MPs to air their views on the rookie government's handling of affairs since the May 22 election.

Clark told reporters following the first day of talks that no serious problems arose during the day-long meeting.

"We discussed a number of questions, some of substance and some of approach," he said. "But there were no serious concerns at all with the general direction of government policy.

He said the value of the meeting was that ministers hear from MPs what their constituents feel about current issues.

Energy Minister Ray Hnatyshyn has been under attack lately from opposition critics angered by the delay in his making public the new energy strategy.

The government has already said it will appoint a board of trustees to make recommendations on how best to proceed with its plan to turn Petro-Canada, the state-owned oil company, over to the private sector.

Despite differing views within the Conservative party over the future of Petro-Canada, Clark insisted as recently as Monday in a Montreal speech that the corporation will be disbanded.

Party president Robert Coates said earlier this month it might be more prudent to allow Petro-Canada to carry on with many of its present functions.

The move has been strongly opposed by the Liberals and the New Democrats.

A number of MPs said following the meeting that specific policies were not discussed in detail. Discussion had revolved around general approaches to issues and how best to prepare for the Oct. 12 opening of Parliament.

Amnesty granted

MEXICO CITY (AP) — The government announced amnesty Tuesday for 919 persons accused of subversion, terrorism, conspiracy and other political crimes.

Clark names three deputy ministers

OTTAWA (CP) — Prime Minister Clark announced changes today at the deputy minister level in three departments and further plans for a new ministry of state for social policy.

Clark said Grant Reuber, senior vice-president at the Bank of Montreal, will replace William Hood as deputy finance minister. Hood will remain "for a limited period" as a special adviser to Finance Minister John Crosbie.

Pamela McDougall, chairman of the tariff board, will become deputy health minister, succeeding Bruce Rawson.

Rawson will be a special adviser in the privy council office until the new ministry of state for social policy is created. The government will submit a cabinet order creating the ministry to Parliament for debate in the fall, Clark said.

John Manion, deputy employment minister, becomes secretary of the Treasury Board, filling a post left vacant when Maurice Leclair was recently named vice-president of Canadian National Railways.

Douglas Love, now deputy minister of regional expansion, will replace Manion.

Robert Montreuil, assistant deputy minister for Quebec in the regional expansion department, will succeed Love in regional expansion.

Quebec MP Heward Grafftey (Missisquoi) was appointed minister of state for social policy by Clark in June — the first step to create the new ministry. The ministry will be responsible for co-ordinating policy and expenditures in the social affairs field, the prime minister said.

WATERFRONT
OPEN HOUSE
1166 RHODA LANE
(off Craigflower and Shirley Rd.)
SAT. 2-4 P.M.
Enjoy views, fishing, boating and comfortable living with an income. This attractive duplex is located on 71' of beautiful Gorge waterfront. Each self contained unit has 2 bedrooms, living room, separate dining and spacious kitchen. One unit presently rented at $375 a month. Large assumable first mortgage at a low interest rate. Asking $89,900.
RESIDENCE 477-6185 **JUNE HOUGHTON** OFFICE 595-2121
NATONAL TRUST CO. LTD. 8-10

FOR LEASE
New building to be built close to Saanich Municipal Hall, 22,000 sq. ft., two floors. Ideal for doctors or other professionals. Ample covered parking. Lease now for February occupancy.
DAVE TAYLOR
388-4434
BILL SIDHU
8-19 WESTMONT REALTY (1977) LTD.

WATERFRONT
SOUTH OAK BAY
4 BEDROOMS
On a beautifully treed but small garden with good sea frontage and superb views. Reception hall, living room with fireplace, dining room, compact kitchen with breakfast room for three, office-cum-den. The bedrooms are downstairs and have excellent views. Two bathrooms. Exclusive. $149,000.
TED WALFORD
Residence Office 598-1420 (24 Hrs.) Office 477-1841
BLOCK BROS. REALTY LTD. 8-24

DUPLEX
ONLY $53,900
REVENUE $550 PER MONTH
OPEN HOUSE SATURDAY 2-4
VIC WEST — 649 LANGFORD ST.
HARD TO PART WITH!! That's how the owners of this spotless up and down legal duplex feel. Located on a quiet tree-lined street of well maintained homes. Excellent for young family starting out. Maintenance free, all services updated and renewed, separate meters and water tanks. Two-bedroom suite with fireplace on main floor rents for $325, upper large, one bedroom view suite rents for $225. Full high basement, 5 appliances, fruit trees and nicely fenced yard. Phone Heather Barnard at 385-2639 or 592-2407.
MARGETTS & GOWER
OAK BAY PROPERTIES LTD. 8-24

OPEN HOUSE SUNDAY 1-4 P.M.

3935 NELTHORPE **$74,500**
1. 2½ miles to City Hall.
2. New Nelthorpe subdivision off McKenzie.
3. End of cul-de-sac.
4. 3 bedrooms, 1½ bath on main.
5. Downstairs finished with fireplace and bath.
6. Near completion, buy now and pick your own colours.
7. Close to nature park.
8. Good views of Olympics and Swan Lake.
WAYNE BUTTERFIELD
479-7030 NATIONAL TRUST CO. LTD. 382-8101

OAK BAY
$89,900

OPEN HOUSE 1-3 ALL WEEK
920 FALKLAND
Beautifully maintained 4-bedroom home (1 down). Lot 62x160 with attractive landscaping. 2 driveways, room for boat and trailer. Close to St. Michaels and Norfolk House Schools. Early possession.
Call JACK PARKER 385-3195 or
HENDERSON REALTY LTD. 385-9741
8-24

ROCKLAND
EXCELLENT VIEWS
STONE RESIDENCE
Situated on over a quarter of an acre of professionally landscaped garden, an impressive residence of stone and cedar, with rich maple flooring and heavy beams. Reception hall, living room with stone fireplace and French doors to walled terrace. In-line dining room with good views of Gonzales Hill and the distant sea and islands. The 22' family room has built-in bookshelves, recessed ceiling. 3 Bathrooms. Master bedroom with walk-in closet, ensuite, private view balcony. Spacious second bedroom with leaded windows and the 3rd bedroom is in splendid isolation on the 3rd floor. Detached double garage of stone and cedar. Excellent guest parking. Offers in the region of $169,000. Exclusive.
RESIDENCE OFFICE 598-1420 **TED WALFORD** (24 Hrs.) OFFICE 477-1841
BLOCK BROS. REALTY LTD. 8-9

OPEN HOUSE
BY BUILDER!
SAT. & SUN. 1:30-4 P.M.
460 DRESSLER
(Metchosin Rd. to Painter Rd. Turn Right. At end of Painter, Turn right on Dressler)
3-BED. SPLIT LEVEL! 2 FULL BATHS ON MAIN FLOOR! DOUBLE CLOSED GARAGE! HEATILATOR FIREPLACE! THERMO WINDOWS! LOT IS 65'x132'! FULLY LANDSCAPED! 5-YR. B.C. HOME WARRANTY! A TRULY LOVELY NEW HOME OFFERED AT $71,900!
PHONE 658-5937 ANYTIME!
BEL-ISLE BUILDERS LTD.

FOR SALE
$9500
REAL ESTATE BUSINESS
Including Green Acres Franchise
INCLUDING
ALL EQUIPMENT FOR OFFICE
OF 6 SALESMEN and SECRETARY
OFFICE LEASE AVAILABLE
DOES NOT INCLUDE COMPANY NAME
FREE AND CLEAR
CALL BUSTER EALES
384-8075 Pager 686

SEAVIEWS
Panoramic seaviews in this custom built house overlooking
CADBORO BAY
REDUCED $169,900
this home offers privacy and [illegible]estige in a unique area, situated on a [illegible]t in such a way to ensure you th[illegible] of all the views. The house [illegible] 3 be[illegible]rooms, 2½ b[illegible]throoms, formal [illegible] den, [illegible] with eating are[illegible] stove a[illegible] 3 slidin[illegible] provide ea[illegible] to the full[illegible] and private p[illegible]tio off of the living [illegible]. The [illegible] designed for easy upkee[illegible] with [illegible] trees and 3 phase sprinkler [illegible]. [illegible] and more can be yours for the pric[illegible] of $177,500. For more information or a private showing, call:
HARVEY A. SIMONS
Associate
477-7284 (Bus.) 477-2977 (Res.)
D.F. Hanley & Associates Ltd.
8-24

OPEN HOUSE
NEW GORDON HEAD—$89,900
1632 KENMORE
SATURDAY 1:30-4:00

Cedar and brick accentuate this quality new ranch-style home. Over 1500 sq. ft. on one level including 3 large bedrooms. Also living room with handsome fireplace, formal dining room and a dream kitchen with solid sen cabinets and access to laundry room. A skylighted breezeway leads to a giant double garage and workshop. 12,500 sq. ft. lot, fenced, with plenty of privacy. Don't be disappointed. Act now!
GLENN NICHOLLS
598-5144 8-24 598-7689
MANN T.L. MANN & ASSOCIATES LTD.

OPEN HOUSE SAT. and SUN 1-4 P.M.
2500 JEANINE DRIVE
3-bedroom split level. 2 full baths, Langford Uplands. This home features a double garage finished inside. Phone.
Century 21 MAYFAIR REALTY Mayfair Centre 386-2955
JIMMY TURNBULL 479-0735
8-24

Broadmead — Open House
Sat. and Sun. 1:00-4:00
975 Royal Oak Drive
SOLD
Come and view at your leisure this fantastic, contemporary, "passive" solar heated home. Meticulously cared for, and with room for a large fam[illegible]ly, features include 4 bedrooms, 3 complete bathroo[illegible]piece ensuite), office and heated greenhouse, su[illegible] room with fireplace, family room with fir[illegible]tiful gourmet kitchen with eating area [illegible] dining room. There is also AM-FM interc[illegible] vacuum system, large double garage with ele[illegible] door. Set in a beautifully landscaped garden w[illegible] double boulevard designed for extra off-street parking and privacy. Offered at $124,900. MLS.
Dale Briggs in attendance 592-3978
GARDNER REALTY LTD. 385-7721
8-24

630 SEAFORTH ST.
34 LUXURY WATERFRONT CONDOMINIUMS
FEATURING:
- Swirlpool, sauna
- Spacious flexible floor plan — 10% CCA
- Panoramic water vistas from all rooms
- Fireplaces, skylights, sloped beamed ceilings.
- Designed for energy conservation — hot water heating
- Roof gardens and landscaped galleries
- Oak cabinets, open bars and breakfast nooks in deluxe kitchens.
- Quiet, secluded 1.6 acre treed setting

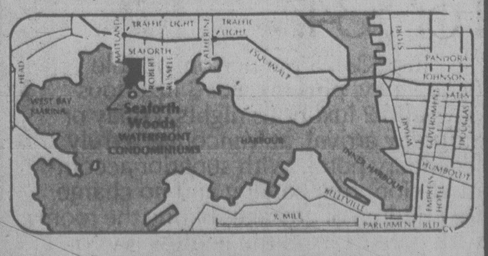

priced from $75,000
OPEN DAILY 1 P.M.-5 P.M.
DICKIE AGENCIES LTD.
382-4312 or 382-8239
8-24

OAK BAY

1894 ST. ANN ST.
FAMILY HOME
OFFERS INVITED
TO $117,000.00
Approximately twenty one hundred square feet of well appointed, finished living area; hardwood floors, four bedrooms, three bathrooms, fireplace in living room, separate dining room with sliding glass doors to a secluded balcony, kitchen has wall-to-wall carpeting and eating area, a large sundeck off kitchen, a double carport with a lane entrance, full basement. It is situated near all required amenities; to view this exclusive listing call:
388-4271 JACK SWANSTON 592-6338
J. H. WHITTOME & CO., LTD. 8-23

OPEN HOUSE
(GORDON HEAD)
WEST COAST CONTEMPORARY
$95,900 (NEW)
SAT. 1:30-4 — 4432 TYNDALL

Plenty of cedar and panoramic views of Mt. Douglas with glimpses of sea views make this home a must to view. Over 1600 square feet of living area, with 1400 square feet undeveloped in the full basement. Floor to ceiling fireplace with 15' vaulted ceilings in the living and dining rooms. There are 3 large bedrooms, gym-sized bright, convenient kitchen, 3 baths (one roughed in), 26x10' sundeck, double garage and all Thermo pane windows. Hurry for this one!
8-24
MANN T.L. MANN & ASSOCIATES LTD.

PRIVATE AND SECLUDED

OAK BAY
Situated on a quiet dead end street in South Oak Bay, this character home built in 1907 has been completely redone combining the best of the old and the new. Three baths, 4 or 5 bedrooms, 4 fireplaces and much more. Asking $175,000. Please call me for a private viewing.
Exclusive with
DARRYL YOUNG at 388-5464
Pager 526, or 598-3321 (bus.)
JACK MEARS
OAK BAY REALTY LTD.
8-24

Harsh marijuana penalties handcuff judges

By GERARD McNEIL

OTTAWA (CP) — Marijuana was hardly mentioned when the Narcotic Control Act was passed by Parliament in 1961.

"The use of marijuana as a drug of addiction in Canada is fortunately not widespread," J. Waldo Monteith, health minister at the time, told the Commons in the debate's only reference to the weed.

"It, however, may well provide a stepping stone to addiction to heroin and here again cultivation of marijuana is prohibited except under licence."

In that debate, some members wanted the death penalty for those who trafficked in street drugs.

No one questioned the wisdom of lumping marijuana, a naro-narcotic, with heroin. Parliament had outlawed marijuana as a narcotic in the early 1920s, again with minimum debate, after Judge Emily Murphy of Edmonton denounced cannabis in a series of magazine articles that would be considered uninformed at best and racist at worst today.

The same Parliament that passed the Canadian Bill of Rights in 1960 let the Narcotic Control Act, which tramples rights, go through.

The Narcotic Control Act required some violators to prove their innocence, a reversal of the usual process in which the prosecution must make its case.

It empowered RCMP, using open warrants, to go into any suspect's home and "break open any door, window, lock, fastener, floor, wall, ceiling, compartment, plumbing fixture, box, container or any other thing" in their search for drugs.

And it imposed a minimum sentence of seven years and a maximum of life in prison for anyone convicted of importing drugs — marijuana, cocaine, heroin — into Canada.

Mandatory minimum sentences handcuff judges, regardless of circumstances, and since 1961 hundreds of importers — usually young people unaware of the law — have gone to prison for the minimum term.

In 1976, 57 persons, including one woman, were convicted under this law for importing one drug or another. In 1977, 144 persons were charged with importing marijuana or hashish.

The latest blast against the law comes in a nine-page judgment sentencing two men to seven years for importing 467 pounds of marijuana into Canada.

Judge Arthur Whealy said he had no choice but to impose the sentence, although a prison term of two to five years would have been appropriate.

The mandatory minimum was "ludicrous" and "contaminates all the rest of the criminal law," he said.

"I will of course bow to the will of Parliament, but I do so very unwillingly," he said. "Under no other circumstances . . . would I have sentenced either of these accused persons to seven years."

He noted that the three major political parties are committed to reducing penalties for marijuana.

In a government bill introduced in the Senate, the mandatory minimum for importing was removed. However, the bill died with the 1975 session and has not been reintroduced.

The justice department put together a new bill last winter but Marc Lalonde, justice minister at the time, refused to introduce it until all parties in the Commons agreed to its quick passage. The Social Credit balked on grounds that the party was not going to commit itself to legislation it had not seen first.

Social Credit members indicated later, however, that they too would like to see marijuana laws modified.

Spokesmen for Justice Minister Jacques Flynn said this week that the government is committed to reducing the penalties and an official committee is working on the matter.

Will the new law make any more sense than the present one?

It may make less, because although use of marijuana will be decriminalized — the penalty likely will be a fine and there will be no criminal record for users — it still will be against the law to sell or grow the weed.

The barrier to making marijuana legal is diplomatic. Canada was among the leaders in signing an international convention in the late 1950s that requires participants to outlaw heroin, cocaine, marijuana and related drugs.

E. Davie Fulton, justice minister in 1961, said that the convention heralded "a new era in the field of international drug control." It did indeed. Canada had fewer than 25,000 policemen at that time. It now has more than 50,000.

As a result of the Narcotic Control Act and the army of police, more than 50,000 persons were charged in 1977 with cannabis — marijuana or hashish — offences. Of those, 144 were charged with importing.

It could have been worse. Part II of the Narcotic Control Act has never been proclaimed as law since it was passed in 1961.

It provided indefinite sentences to penitentiary for persons found guilty of selling or importing drugs, and it would have enabled judges to label users addicts and pack them away to mental hospitals indefintely.

Under the act, an addict is defined as a person who "has developed a desire or need to continue to take a narcotic, or has developed a psychological or physical dependence upon the effect of a narcotic."

That alone could have landed tens of thousands of Canadians in hospital for treatment.

What was so terrible about using drugs like heroin, cocaine and marijuana was not made clear in the 1961 debate, or any of those preceding it, although there was lot of rhetoric about the mafia.

The worst health minister Monteith could say about heroin in the 1961 debate was that it produces "a state of euphoria or a sense of happiness and well-being."

7.6 million man-days lost

OTTAWA (CP) — Canadian business and industry lost 765,790 man-days in May due to 264 strikes and lockouts, bringing to 3,143,240 man-hours the time lost in the first five months of 1979, the labor department announced Thursday.

A department statement said this compares with 2,042,200 man-days lost in the first five months of 1978. About 57,000 workers were involved in the work stoppages.

A man-day is equal to the amount of work it would take one man to complete one day.

Of the 21 incidents involving 500 or more workers, 12 were in manufacturing, four in mining, two each in construction and public administration and one in transportation and utilities.

Statistics Canada has also reported a 1.1 per cent decline in industrial production in June from a month earlier.

The federal agency said that a 1.6-per-cent decline in production in manufacturing industries was a major reason for the reduced output.

The agency's index of industrial production, adjusted for seasonal variation, stood at 135.9 in June compared with 137.4 in May. In 1971, the index was 100.

DEMONSTRATOR SALE
VOLVO

ONE ONLY 1979 242 DL AUTO
Finished in Scotia blue with blue velour interior, AM radio, power steering, power disc brakes, steel belted radials, decorator package, etc. Only 5800 km, full warranty applies. Replacement cost $9577.
DEMO SALE PRICE $8419
Brian Holley VOLVO
3319 DOUGLAS ST.
JUST NORTH OF WOODWARD'S
384-1161
8-21

Let us make Your Life Easier
with . . . MOFFAT
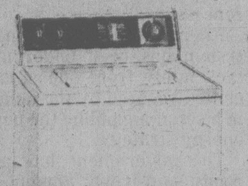
WASHER MGW1158
- Spiralator agitator
- 5-wash/rinse temperature selector
- Separate 2-speed selector switch
- Self-clean recirculating lint filter
- Fabric softener dispenser
- Infinite water level control
$469
from
ISLAND FURNITURE MART LTD.
WE HAVE THE KEY TO GREATER SAVINGS
2513 BEACON AVE.
SIDNEY
656-3724
8-24

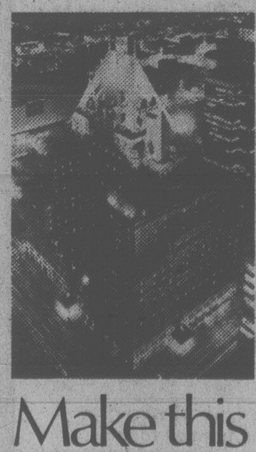
Make this a weekend you'll never forget. For $34.75
Just $34.75 per person, double occupancy, plus tax. For 3 luxurious days and 2 luxurious nights, Friday or Saturday arrival, at Vancouver's truly legendary hotel. With superior accommodation, free parking and no charge for children of *any* age sharing the room with parents. And the endless joys of Vancouver right at your doorstep.
Hotel Vancouver
Everything a legend should be.
For complete details and reservations (subject to restricted availability), call your Travel Agent, any Hilton hotel, or Hilton Reservation Service

QUANTITIES ARE LIMITED HURRY IN!
One MILLION $$ RECORD CLEARANCE
SUPER SPECIALS!
WIN A MILLION
Win one of "125" Millionaire kits From Kelly's listen to 1490 CFUN for details & hurry on in to Kelly's & fill out an entry form.
(Kit contains 1 Western Express, 1 Loto Canada & 1 Provincial Ticket)

ROD STEWART
BLONDES HAVE MORE FUN
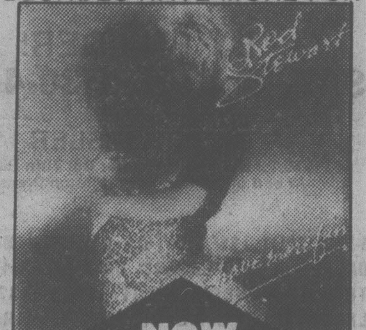
NOW $4.48 EA. LP.
TAPES $5.48 Where Available
PLUS — VAN HALEN "VAN HALEN II"

LED ZEPPELIN
LED ZEPPELIN # 4
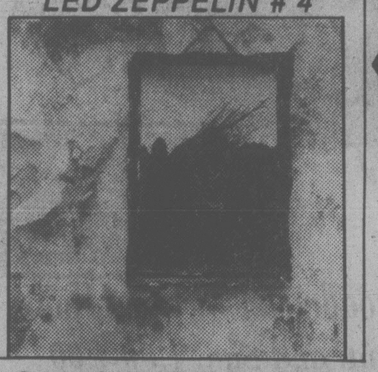
NOW $3.98 EA. LP.
TAPES $4.98 Where Available
PLUS — FOREIGNER "DOUBLE VISION"
JACKSON BROWN "RUNNING ON EMPTY"
BLUES BROTHERS "BRIEFCASE FULL OF BLUES"
WEA

WINGS-LONDON TOWN
NOW $3.48 EA. LP.
STEVEN BISHOP-BISH

NOW $2.99 EA. LP.

SANTA ESMERALDA
HOUSE OF THE RISING SUN
NOW $2.99 EA. LP.
THE BEATLES
LIVE! AT THE STAR CLUB GERMANY 1962
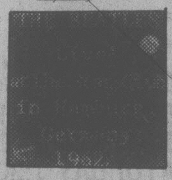
NOW $3.99 EA. 2 LP. SET
PLUS! 100'S OF IN-STORE SPECIALS RECORDS AND TAPES FROM 99¢

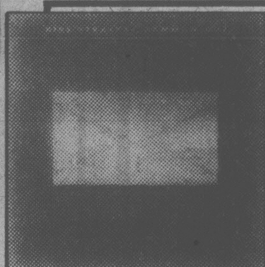
DIRE STRAITS
DIRE STRAITS, COMMUNIQUE
$4.48 EA. LP.
TAPES $5.48 Where Available
FRANK ZAPPA
SHEIK YER BOUTI
$7.48 EA. LP.
TAPES $9.48 Where Available
polygram

QUANTITIES ARE LIMITED, SO HURRY IN!

MEATLOAF CBS
BAT OUT OF HELL
NOW $3.98 EA. LP.
CBS
PLUS —
TOTO - TOTO
EDDIE MONEY — LIFE FOR THE TAKING
BILLY JOEL — THE STRANGER
TAPES $4.98 Where Available

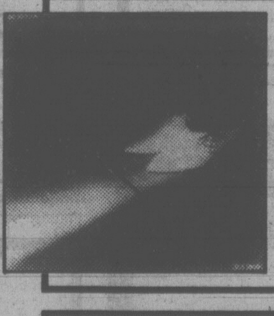
ONLY $4.48 EA. LP.
A&M RECORDS
TAPES $5.48 Where Available
POLICE-OUTLANDOS D'AMOUR
JOE JACKSON-LOOK SHARP
SUPERTRAMP-BREAKFAST IN AMERICA

QUANTITIES ARE LIMITED
BOSTON - BOSTON II
NOW $4.48 EA. LP.
TAPES $5.48
Where Available

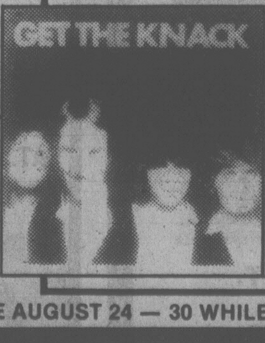
ONLY $4.48 EA. LP.
Capitol
TAPES $5.48 Where Available
BLONDIE-PARALLEL LINES
THE KNACK-GET THE KNACK
LONG JOHN BALDRY-BALDRY'S OUT

WE RESERVE THE RIGHT TO LIMIT QUANTITIES
SALE PRICES EFFECTIVE AUGUST 24 — 30 WHILE STOCKS LAST.

Kelly's Stereo Marts
feelin' good about Kelly's
728 YATES STREET
388-5502
MON.-THURS. 9:30-9:00
FRI. 9:30-9:30, SAT. 9:30-5:30
8-24

Entertainment Guide

THE BUTCHART GARDENS — 75th ANNIVERSARY — Open daily 9 a.m. to 11 p.m.

NIGHT ILLUMINATIONS — Every evening — all 35 acres of Gardens, including Ross Fountains, transformed into a romantic fairyland. At dusk.

3 RESTAURANTS TO SERVE YOU — THE BUTCHART DINING ROOM — 10 a.m. to 7:30 p.m. (Delicious High Teas to 4:30 p.m.; Butchart Buffet 5 p.m. to 7:30 p.m.). THE GREENHOUSE RESTAURANT — 10 a.m. to 8:30 p.m. Cafeteria style service. COFFEE BAR — always open.

ENTERTAINMENT — A SHOW BARGAIN! — All listed entertainment included in regular admission.

MON. THRU FRI. — JUST FOR FUN — Delightful outdoor musical revue. Songs, dances, laughter, with a full company of performers and musicians. 8:30 p.m. Mon. thru Fri.

EVERY NIGHT OF THE WEEK — THE BUTCHART GARDENERS — 6 to 8 p.m. Musical fun for children of all ages.

WEEKENDS — FIREWORKS! — Superb imported pyrotechnic spectacles. Two completely different shows: "A FIREWORK SPECTACULAR," Saturday night. "MAGIC FIRE," Sunday night. Both at dark.

MAGIC SHOW — 8:15 p.m. Sat. and Sun. GRACE TUCKEY PUPPETS — 3:30 and 4:30 p.m. Sun. only.

HAVE A PERFECT VISIT — Enjoy dinner, see a spectacular show, then thrill to the gorgeous night lights. A perfect way to entertain.

FOR FURTHER INFORMATION — Phone 652-2222.

STRATHCONA HOTEL — British Columbia's largest night-life centre, 919 Douglas St., 383-7137. Featuring "THE OLD FORGE" Nightclub with live music of "THE BROTHERS FORBES AND FRIENDS." 3 Discotheques — "THE STING," "THE CUCKOO'S NEST" and "IVY'S" and a unique lounge called "BIG BAD JOHN'S" featuring Hillbilly atmosphere. Luncheon served daily in "THE STING" and lunch and dinner served in the "CUCKOO'S NEST."

"Everybody knows who's Number One!"

CENTURY INN — ENTERTAINMENT PLUS!! "FORTY THIEVES DISCOTHEQUE" — Officially rated the Island's No. 1 Disco — Victoria's only total dance experience in an Uptown Cabaret atmosphere — Best Sound, Best Light & Fog Show, 3 rooms, free attendant parking. "OUR PUB" presents the best exotic dancing in town daily noon to 6 followed by Disco Dancing 'til midnight. Century Inn, Pandora at Government on Centennial Square, 383-1151.

STEWARTS — Presents dining with Louise Rose, lunch with George Essihos in Market Sq., 388-7021.

SALMON, CHARTER GUIDE, BOAT RENTAL — family fishing, protected Saanich Inlet. 652-1014.

OLD COUNTRY TEA GARDEN—"THE GAZEBO"— 5460 Old West Saanich Rd., specializing in English Scones and Devonshire Cream. Fresh Berry Shortcake and Pies in season. Light lunches also served. Enjoy a pleasant afternoon in a country garden setting. Open 11:30 a.m.-5:00 p.m. (Closed Mondays.)

VICTORIA HERITAGE VILLAGE — Changing of the Guards daily 9-5. Free admission. (In front of Land of the Little People and Haunted Mansion.)

FOUR SEASONS MUSICAL THEATRE presents

FINAL PERFORMANCES

COWARD
TONIGHT 8:30 P.M.

GERSHWIN and COWARD
TOMORROW
The BELFRY

★ Special Dinner Pkg. at George's — For information call 385-3424

NASHVILLE, B.C.

The Big Cabaret
Featuring
CROSSROADS

Fri. and Sat. 9 p.m.-2 a.m.

ERNIE FULLERTON For Your Dining Pleasure 7-9

2915 DOUGLAS ST. INGRAHAM HOTEL 385-6731

DANCERS TEEN DISCO

OPEN 7 P.M. THURS. thru SUN.

Fisgard St. (across from the Bay)
Information: 388-4432

DISCO AT ITS BEST

Amity's

RESTAURANT & LOUNGE

featuring

THE COLLINS BROTHERS

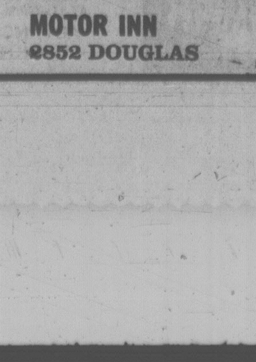

FROM 8:30 Nightly . . .

Colony MOTOR INN 2852 DOUGLAS

"'NORTH DALLAS FORTY' IS FRESH, FUNNY AND POWERFUL. PACKS A SUBSTANTIAL EMOTIONAL WALLOP.

The story lives through its characters. The hero is superbly embodied by Nick Nolte. Mac Davis proves himself a natural actor in his first outing. 'NORTH DALLAS FORTY,' like a crunching downfield tackle, leaves its mark." —David Ansen, NEWSWEEK

FAMOUS PLAYERS THEATRES

"A MASTERPIECE, A BONE-CRUSHER OF A MOVIE. The best film that has ever been made about the world of sport in this country. Stunning acting performances. Nick Nolte is remarkable—he's in the absolute forefront of this country's film stars." —Richard Grenier, COSMOPOLITAN

"A GRITTY, BITINGLY HONEST MOVIE THAT SCORES EXTRA POINTS FOR ITS GUTSY DETERMINATION TO TELL IT LIKE IT IS. 'NORTH DALLAS FORTY' with its lusty humor and volatile energy, is A MOVIE WITH A POWERFUL KICK. Mac Davis is wonderfully dynamic and appealing." —Kathleen Carroll, NEW YORK DAILY NEWS

"'NORTH DALLAS FORTY' IS A STRONG AND PLAIN-SPOKEN ENTERTAINMENT — IT ILLUMINATES THE SUMMER. It's a large and colorful film and a very tough and unyielding glimpse behind the scenes of pro football. Nick Nolte—by a long way his best performance so far—a compelling presence. There seems no doubt he is a star." —Charles Champlin, LOS ANGELES TIMES

"'NORTH DALLAS FORTY' IS FUNNY — IT'S ALSO BITTERLY CRITICAL OF PROFESSIONAL SPORTS. IT'S ALSO FULL OF EASYGOING, DECEPTIVELY CASUAL HORSEPLAY. Mac Davis expertly plays the team's quarterback. Nick Nolte is engaging and full of surprises — he's something to see." —Janet Maslin, NEW YORK TIMES

"ENTERTAINING. FUNNY. A COMIC, SAVAGE SATIRE. You needn't know anything about football to enjoy this movie. The cast is surely the most entertaining collection ever assembled in a sports movie. Nolte — a great performance — touching and hilarious." —David Denby, NEW YORK MAGAZINE

"LUSTY HUMOR. A GRITTY EXUBERANCE. Nolte gives his best performance to date." —Bernard Drew, GANNETT NEWSPAPERS

"A PHENOMENAL FILM. A GREAT MOVIE. I WAS OVERWHELMED. YOU'VE GOT TO SEE IT." —Barry Gray, WMCA RADIO

NORTH DALLAS FORTY

PARAMOUNT PICTURES PRESENTS A FRANK YABLANS PRODUCTION A TED KOTCHEFF FILM NICK NOLTE NORTH DALLAS FORTY MAC DAVIS CHARLES DURNING DAYLE HADDON BO SVENSON EXECUTIVE PRODUCER JACK B. BERNSTEIN BASED UPON THE NOVEL BY PETER GENT SCREENPLAY BY FRANK YABLANS & TED KOTCHEFF AND PETER GENT PRODUCED BY FRANK YABLANS DIRECTED BY TED KOTCHEFF READ THE BEST-SELLING SIGNET PAPERBACK A PARAMOUNT PICTURE

© 1979 PARAMOUNT PICTURES CORPORATION ALL RIGHTS RESERVED

ROYAL — 805 BROUGHTON 383 9711
TILLICUM DR-IN — TILLICUM & BURNSIDE 382 7531

RESTRICTED — NO ADMITTANCE TO PERSONS UNDER 18

WARNING: Frequent coarse language, swearing and occasional suggestive scenes (B.C. Director)

ROYAL SHOWTIMES — Tonight 7:00, 9:05 p.m. Saturday 12:50, 2:55, 4:55, 7:00, 9:05 p.m.

EXTRA — DRIVE IN ONLY — GATES 8:30 SHOW DUSK

SIDNEY SHELDON'S "BLOODLINE" — WARNING: Some violence, nudity and suggestive scenes (B.C. Director)

STARTS TONIGHT!

"Moonraker' is out of this world entertainment!" —Rona Barrett, ABC-TV

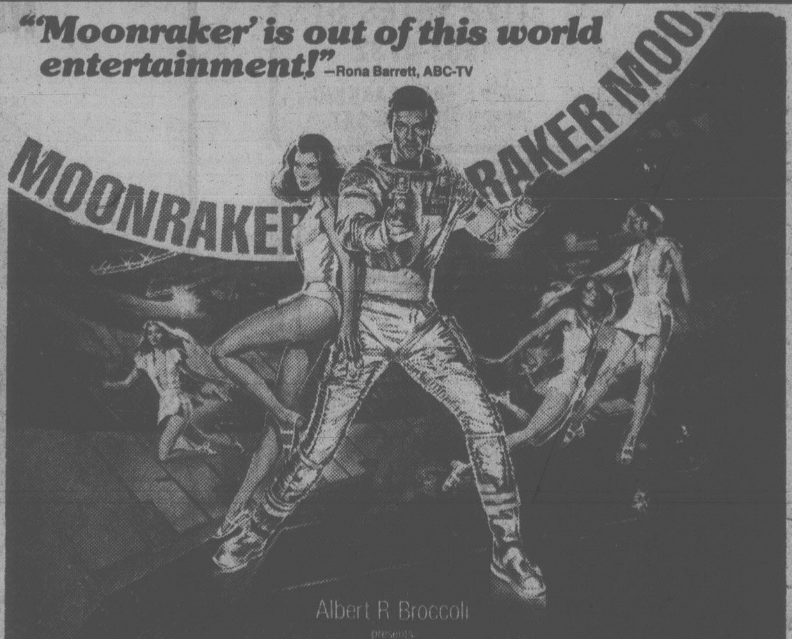

Albert R. Broccoli presents

ROGER MOORE as JAMES BOND 007 in Ian Fleming's

MOONRAKER

MATURE — WARNING: Some violence (B.C. Director)

Tonight 6:50, 9:10 p.m. Saturday and Sunday. 2:15, 4:30, 6:50, 9:10 p.m.

CORONET — 836 YATES ST. 38[illegible] 6414

6th WEEK!

MOVES TO THE OAK BAY STARTING TONIGHT!

From the Co-Producer of "National Lampoon's ANIMAL HOUSE"

BILL MURRAY in

MEATBALLS

6th WEEK!

MATURE — WARNING: Some suggestive dialogue and coarse language (B.C. Director)

OAK BAY — 2184 OAK BAY AVE. 598 2213

Tonight at 7:00 and 9:00 p.m. Matinee Saturday only 2:00 p.m.

"'Rocky II' is a better made film than its Oscar winning predecessor." —David Ansen, Newsweek

— 6th WEEK! — SHOWTIMES — Tonight 6:55, 9:10 p.m. Saturday at 1:00, 2:55, 4:55, 6:55, 9:10 p.m.

CAPITOL — 805 YATES ST. 384 6811

Golden Age $1.00

ROCKY II

The story continues...

Quebecois kids' show a big hit

By PIERRE ROBERGE

MONTREAL (CP) — When the children's television program *Sesame Street* first appeared, officials at Quebec's education department were quick to note its success.

Anxious to develop a similar program for French-language television in Quebec, they conjured up *Passe-Partout*, a lively and colorful half-hour featuring four humans and a family of puppets.

The program was produced here in the studios of the TVA television network with the backing of the education department and was aired by both Radio-Canada — the CBC's French-language service — and TV Ontario. During the school year, it reaches an average daily audience of 250,000.

Passe-Partout takes its name from one of its three main human characters.

Literally translated, the title means pass-key. But in the context of the show it becomes a nonsense name, like the names of two of the other humans, Passe-Carreau and Passe-Montagne. They translate, by the way, as tailor's sleeve board and Balaclava helmet, respectively.

The fourth human is a story-telling Grandma.

Pre-kindergarten set

Together, their antics, games and stories are designed to stimulate the curiosity of the pre-kindergarten set.

So are the ups and downs of the puppets, which represent an average family living in a more-or-less typical urban neighborhood.

The father is a construction laborer and the mother holds a job in the local corner store. The kids are Pruneau (Prune), a boy, and Cannelle (Cinnamon), a girl.

But what is perhaps untypical about the puppet family is that Dad and Mom share the housework and Pruneau and Cannelle take part in each other's games indiscriminately.

Four's an okay age

The aim of it all, say child specialists Louise Peloquin and Carmen Bourassa-Lambert, is to show there's nothing wrong with being four years old.

In fact, Pruneau and Cannelle provide model solutions for some of the problems associated with that age-group — like how to cope with bed-wetting or what to do when you knock over Mom's favorite plant.

Radio-Canada, as well as Ontario's educational TV network, has bought the rights to *Passe-Partout*, and education department officials now are looking into the European market and the possibility of selling translation rights.

The show is complemented by a magazine of the same name, which sells for 75 cents and has a circulation of 66,000. Also planned are a long-playing record album and a *Passe-Partout* puzzle.

That old piano roll disco

BUFFALO, N.Y. (AP) — What would Grandma say if she heard her old player piano banging out a disco hit like Saturday Night Fever?

QRS Player Rolls in Buffalo has been making punched-paper rolls since 1900, but now instead of ragtime, many of the tunes have the throbbing beat of disco.

QRS is the only survivor of about 25 player piano roll companies that existed before the Depression. It has a library of about 3,000 titles.

The firm's output has increased in recent years to about 750,000 rolls annually. That's well below the record level of nearly 11 million rolls sold in 1926, but the company now sees a modest resurgence of interest, with rolls going both to still-functioning antiques and modern-day models.

During the Depression, production of player pianos dropped to a trickle, and ceased altogether for a 20-year period from the 1930s until the 1950s. Several companies now produce a total of about 15,000 player pianos each year.

Yearly sales are just under $1 million. The rolls sell for $3 to $6.

QRS also sells piano rolls that are reproductions of performances by popular artists.

Some of the more well-known musicians include Eubie Blake, Earl Fatha Hines, Peter Duchin, Peter Nero and Liberace.

Ragtime composer Blake made a rare trip from his Brooklyn home in 1973 to record a new set of piano rolls. He also had the chance to listen to a roll he had made for QRS nearly 50 years ago.

Festival play in a word: Yuk!

By JAMES NELSON

STRATFORD, Ont. (CP) — Whatever it was, they say, the Greeks had a word for it. But the Stratford Festival's newest production, the North American premiere of Edward Bond's play about the Trojan wars, *The Woman*, defies description in a word.

Martha Henry as Hecuba, the Trojan queen, half-blind in defeat, gives another of her shining performances with William Hutt as the still-vigorous but aging Nestor.

But the word for most of the rest of the many players — there are more than 42 in the original script — and for the play itself seems to be lacking.

The story lacked clarity for anyone not familiar with Greek mythology and ancient history. Its symbolism in today's world, or for that matter in the long history of mankind, lacks punch. It seems possible to read many meanings into it.

And even the telling of the story in the lines delivered by some of the leading players lacked distinctness. Attempts to create excitement by shouting only blurred the meaning.

Clare Coulter, a Toronto actress who has won acclaim in recent years for many of her performances for Theatre Passe Muraille and Tarragon Theatre, returns to the Stratford Festival for the first time since her student days to play the leading role of Ismene, a Greek woman who goes to Troy to bargain with Hecuba and stays as a demented hostage and prisoner.

But many of her important speeches, whether because of opening-night nerves or the size of the 1,100-seat Avon Theatre, came out as garbled in this pivotal role.

Except for Miss Henry's performance, and the devotion of Stratford audiences to William Hutt, applause for the production as a whole was tepid.

Bond's play was first done just one year ago at the National Theatre of Britain, another of his works said to reflect today's social and political troubles but drawing the scorn of many critics.

The Stratford Festival considered it a theatrical coup to obtain North American rights to it so quickly, and gave the show a lavish mounting, with Peter Moss and Urjo Kareda, artistic director Robin Phillips's right-hand men, assigned to the direction.

Designer Susan Benson produced a set of copper-toned ramp, backdrop and buttresses that served as the walls of the doomed city of Troy under Greek attack, and the strand of a fisherman's island on which Hecuba takes refuge and asylum after a storm.

Miss Benson's costumes — flowing gowns for the women and steel and leather breastplates for the men in the first act, and tatters for both sexes in the second — live up to the highest expectations of audiences coming to Stratford to see classic theatre at its best.

But here one also expects to hear English at its classic best, even if spoken with North American accents. In *The Woman*, Bond seems to employ only the modern vernacular in moments when the action and the circumstance would seem to warrant something a little more elegant.

True, all the Greeks, particularly those who lived on lonely islands as fishermen, were hardly of the articulateness of the orator Demosthenes. But if the Greeks had a word for it, it hardly seems plausible they'd simply shout "hey," or "yoo-hoo," or express disgust with just a plain old-fashioned "yuk."

Yuk, indeed.

Viet War epic a box-office smash

HOLLYWOOD (AP) — *Apocalypse Now*, director Francis Ford Coppola's long-awaited Vietnam War epic, is a box-office smash — at least in the three theatres where it is playing on a reserved-seat basis.

United Artists reported that the $31-million picture grossed a total of $322,489 in its first five days at Toronto's University Theatre, New York's Ziegfeld Theatre and the Cinerama Dome here.

On its first day, last week, the film broke box office records at the Toronto and Los Angeles theatres.

The film, starring Martin Sheen and Marlon Brando, will spend its first four weeks at the three theatres. It will open at another dozen Oct. 3 and then be released at several hundred Oct. 10.

U.S. firm crosses border

TORONTO (CP) — A major United States movie studio — Universal Pictures — has opened a production office in Toronto.

The office, headed by Canadian producer Murray Shostak, initially will be responsible for filming of *The Silence of the North*, a Universal Canada production directed by Canadian Allan King and starring Ellen Burstyn and Tom Skerritt, the only two Americans connected with the picture.

Shostak has ruled out tax incentives as the reason Universal has established the Canadian office.

"We have no specific policy of making certified Canadian films, and the office is not here to shift production from Los Angeles to Canada in a haphazard manner," he said.

"The attitude is that Canada is a place where we can make good, profitable films. Hopefully, this is the start of something good and something big."

THE COMEDY WITH NO RESPECT.
GRIN AND BEAR IT, LAUGH AND SHARE IT.

3rd and FINAL WEEK!
1998
LORIMAR presents A NEIL ISRAEL Film
AMERICATHON
Starring HARVEY KORMAN FRED WILLARD PETER RIEGERT ZANE BUZBY NANCY MORGAN and JOHN RITTER as the President
Co-starring RICHARD SCHAAL Special Guest Appearances by ELVIS COSTELLO CHIEF DAN GEORGE JAY LENO PETER MARSHALL MEAT LOAF and GEORGE CARLIN as your Narrator Music Score by TOM SCOTT Executive Producer ED ROSEN Producer JOE ROTH
With Songs by EDDIE MONEY THE BEACH BOYS ELVIS COSTELLO and NICK LOWE
Soundtrack available on Lorimar Records and Tapes. Distributed by Columbia Records
PLUS DOUBLETALK A SHORT FILM SHOWCASE PRESENTATION FROM THE NATIONAL ENDOWMENT FOR THE ARTS PG
MATURE
OCCASIONAL COARSE LANGUAGE AND SWEARING (B.C. DIRECTOR)
QUADRA
Quadra at Hillside 382-3370
TONIGHT AT 7:15 & 9

PARADE of BANDS
DANCING SATURDAYS
AUG. 25, CHICK WEBB'S ORCH., SEPT. 1, THE KINNEY BURNETT QUARTET, SEPT. 8, BERT HUMPHRIES BAND.
McMorran's
Instrumentalist, 8:45-9:30. Dancing, 9:30-12:30 a.m. "Summer attire" (jackets and ties optional). $8 couple. Table RES. 658-5224 in the Seaview Room. 5109 Cordova Bay.

PACIFIC OPERA presents
The Merry Wives of Windsor
with Timothy VERNON
and The VICTORIA SYMPHONY ORCHESTRA
SEPT. 13-15 — 8 P.M.
SEPT. 16 — 2 P.M.
The McPherson Playhouse
Tickets Now On Sale at
The McPherson Box Office and Hillside Mall
and Hatley Park Brandywine
8-21

VICTORIA DINERS KNOW A GOOD DEAL
Top Sirloin Steak Dinner Special
ONLY $4.25 each
Includes 6-oz. Steak, Baked Potato, Soup or Salad, Hot Buttered Garlic Bread
Friday and Saturday Only
Gatsby's FAMILY RESTAURANT
Dinner served from 4 p.m. — Reservations 388-5513
Royal Olympic Hotel
642 Johnson
8-28

WEEKEND SPECIAL
FRIDAY, SATURDAY NIGHTS
SCHNITZEL CORDON BLEU WITH PEROGIES .... $6.95 Per person
INCLUDES OUR GREAT SALAD BAR OR HUNGARIAN GOULASH SOUP AND FRENCH BREAD
Tokaj HUNGARIAN RESTAURANT Villa
1122 YATES ST.
383-4732
AMPLE FREE PARKING
OPEN MON. TO SAT.

KOSTAS
FINE DINING
Nightly Entertainment With
JERRY BRYAN
open every night 384-4196
1425 Store St. (in Market Square)
8-23

10TH WEEK
EVERYONE'S * BEEN TELLING YOU "THE IN-LAWS" IS THE FUNNIEST PICTURE IN TOWN.
HAVE YOU SEEN IT?

*EXCEPT MAYBE A COUPLE OF PEOPLE IN OTTAWA
PETER FALK THE IN-LAWS ALAN ARKIN
PETER FALK · ALAN ARKIN in An ARTHUR HILLER Film "THE IN-LAWS"
Music by JOHN MORRIS · Executive Producer ALAN ARKIN · Written by ANDREW BERGMAN
MATURE Some Swearing (B.C. Director)
FEATURE AT 7:00 and 9:10 P.M.
SAT. & SUN. AT 2:00, 7:00 and 9:10 P.M.
towne cinema
382-5922 808 DOUGLAS
THE ROCKY HORROR PICTURE SHOW
NEXT WEEKEND! FRI., SAT., SUN. AT 11:30 P.M. & 1:15 A.M. — ADM. $4
ADVANCE TICKETS ARE NOW ON SALE

HARPO'S
BLUE NORTHERN
with Billy Cowsill
$2 Weekdays $3 Weekends
TONIGHT thru SATURDAY
15 Bastion Square
Information 385-5333
CABARET

KING CRAB NIGHT
EVERY FRIDAY and SATURDAY
ANYONE KNOW THE WORD FOR FRIEND IN CRABTALK
$8.95 BIG JUICY CRAB LEGS SERVED WITH RICE, VEG. GARLIC BUN & HOT DRAWN BUTTER
IVANHOES
1314 GOVERNMENT ST.
CALL 383-0913 for reservations

"TWO VERY FUNNY PLAYS"
LIVE ON STAGE
McPherson Theatre Company
in summer repertory presents
"I DO! I DO!"
Based on "The Fourposter"
LAST 2 WEEKS
DAZZLING MUSICAL COMEDY
and
"... so funny is this ..."
LAST 2 WEEKS
"MOVE OVER MRS. MARKHAM"
BRITISH SEX FARCE
Aug. 23, I DO! 24, I DO! 25, MRS. M 27 MRS. M
Aug. 28, I DO! 29, I DO! 30, MRS. M 31, MRS. M Sept.1 I DO!
at McPherson Playhouse
8 P.M.
RESERVATIONS NOW 386-6121
AND AT DOOR
$4.50, $5.50, $6.50
McPHERSON BOX OFFICE
Tickets also at Hillside Mall and Hatley Park Brandywine Store
8-20

Friar's
TRINITY FRIAR $3.50
SAT. and SUN. EAT-IN-ONLY
NEW ON OUR MENU
THREE BIG PIECES OF FISH, CHIPS and COLE SLAW. Regular $3.90
- OTHER MENU REGULARS
- Clam Chowder
- English Meat Pies
- Scallops
- Oysters
- Prawns
- Fresh Donuts

COME TO Friar's
2561 GOVERNMENT ST.
384-2443
GORGE RD. Motels OPEN MON.-FRI. 9-9 SAT., SUN. 11-9 GOVERNMENT ST. Gulf Station Parking Bank DOUGLAS ST. Friar's
LICENCED AND AIR CONDITIONED
8-18

THIS WEEK IN THE LOUNGE!
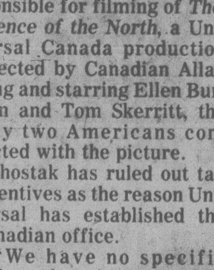
MORRY STEARNS
Tues. thru Sat. from 8 p.m.
Royal Oak INN
an attraction of Prestige Entertainment
8-20

The LOBSTER LUNCH
Your choice of LOBSTER THERMIDOR, NEWBURG OR CREOLE 3.95
Includes choice of soup of the day or Clam Chowder and cold, crisp tossed green salad.
SERVED MON. thru FRI. 11:30 a.m.-2 p.m.
(Other entrees available)

RED LION MOTOR INN
3366 Douglas Street
8-18
RED LION INN

Playhouse: Artistic, box office winner

By AUDREY JOHNSON
Times Staff

In the world of the artist and the entertainer, success is often thought of as being particularly elusive. That is, the double-sided coinage of success that establishes you both artistically and financially.

Everyone has read about people who are fabulous artists but remain totally neglected by the buying public.

The McPherson Playhouse Foundation — the citizen group that operates the McPherson Playhouse under lease from the city — is just emerging from a summer of seven-nights-a-week activity in the theatre and it has reason to feel good about the results.

The only outside tenant of the playhouse since early July has been the Victoria International Festival, presenting three superb concerts a week and chalking up at a conservative estimate (complete box office results have not been audited yet) a 40 per cent increase over last year.

This week's two performances of Opera Piccola alone attracted more than a 50 per cent attendance increase over 1978.

For the other four nights of the week, the foundation, acting on the advice of executive director John Dyck, set up the McPherson Theatre Company.

Under the direction of well known theatre personality Allan Purdy, the ensemble of talented Victorians has had almost unprecedented summer theatre success with its two productions, the musical *I Do! I Do!* and the farcical British play, *Move Over Mrs. Markham.*

The 80 per cent capacity houses the two productions have been drawing has far out-distanced the original budget projection.

With the conclusion this week of the International Festival, the McPherson Company takes over and will run nightly through Sept. 1. Last chance to see the hit shows will be Monday, Thursday and Friday, *Move Over Mrs. Markham*, and Tuesday, Wednesday and Saturday, *I Do!*

Both Purdy and Dyck are understandably gratified with this unexpected response. Audiences have included a good representation of visitors from all over the world and the feedback of comments has been altogether laudatory.

"I wouldn't have believed we could be so successful in our very first season," says Purdy. "We would have been delighted just to break even.

Dyck is particularly happy that the McPherson has been able to host such a range of programming.

"We've been catering to a wide variety of tastes," he points out. "There are the International Festival concerts three nights a week for those who seek the very finest in musical performance — and they have certainly found it in Mr. Johannesen's presentation. Our stage shows have appealed to people in a holiday mood; people with visitors to entertain or who just want to enjoy a light-hearted evening.

"And then we have had the noon series of silent films for film buffs and people with a taste for nostalgia. I won't say there has been something for everyone but there was certainly something of value for an awful lot of people. Our box office figures prove that."

Valentine premieres at Banff film festival

BANFF, Alta. (CP) — The first Banff International Festival of Films for Television opened Thursday night with the world premiere of *Valentine*, a film presenting a gentle examination of old age and its effect on society.

A Malloy-Phillips presentation produced in association with the Edward S. Feldman Co., the film is one of the more than 30 made-for-television entries in the festival, including *Friendly Fire*, starring Carol Burnett and Ned Beatty.

The CBC has entered a portion of its drama, *The Albertans*, and *Coming and Going*. All the CTV network entries were eliminated in pre-screening.

Chef Roger's Restaurant
SPECIALIZING IN FINE FAMILY CUISINE
OPEN FOR LUNCH Tues. through Fri. 11 a.m. to 2:30 p.m.
OPEN FOR DINNER Tues. through Sun. from 4:30 p.m.
CHARGEX VISA master charge
8-17 1225 ESQUIMALT RD. RESERVATIONS RECOMMENDED 381-5744

Deep Cove Chalet

OPEN FOR LUNCH and DINNER
656-3541 11190 Chalet, Sidney
5 Mins. from Swartz Bay & Airport
RESERVATIONS APPRECIATED 4-20

Felice's DINING LOUNGE
World Famous Restaurants Award Member International
ON THE WATERFRONT WITH VICTORIA'S MOST SPECTACULAR VIEW OF THE INNER HARBOUR
"MEMBER OF WORLD FAMOUS ITALIAN CUISINE"
LIVE ENTERTAINMENT FRI. & SAT. NIGHTS
GOURMET MEALS
LUXURIOUS SURROUNDINGS
● STEAKS ● SEAFOOD ● WILD GAME
● PASTA DISHES, TRY OUR HOMEMADE LASAGNA ● VEAL DISHES
● PICCATA AL MARSOLA
● SCALLOPPINE ALLA PARMIGIANA
RESERVATIONS RECOMMENDED 385-4497
LUNCH TUES. to FRI. 11:30 to 2:00 TREAT YOUR FRIENDS
1218 WHARF STREET AT THE FOOT OF YATES
OPEN DAILY FROM 5:30 P.M., LUNCH TUES. TO FRI. 11:30 to 2:00
EXTRA PARKING AVAILABLE ON THE WATERFRONT
● Chargex ● Mastercharge ● American Express
8-16

The Waddling Dog Inn

THIS WEEK'S SPECIAL
CONSOMME
CHEF SALAD
TOURNEDOS ROSSINI (SAUTEED FILET SERVED WITH GOOSE LIVER AND MADEIRA SAUCE)
BAKED STUFFED POTATO
FRESH VEGETABLES
ICE CREAM PUFFS WITH HOT CHOCOLATE SAUCE
COFFEE
$12.95
652-1146
AMERICAN EXPRESS, MASTERCHARGE, CHARGEX
PATRICIA BAY HWY. at Mt. Newton X, Saanichton
8-24

DON'T MISS THE BEST FAMILY AMUSEMENT CENTRE IN VICTORIA
10 A.M. TO 10 P.M. Every Day.
Fun City
Super Go Karts · Snack Bar · Bumper Cars · Lots of Parking · Moonwalk · Mini Golf · Game Amusements · Slide
Free Admission to Grounds
Pat Bay Highway 17 and Vanalman
See the 20 Winners in Our Colouring Contest

IT'S BACK!

STAR WARS
Starring MARK HAMILL HARRISON FORD CARRIE FISHER PETER CUSHING and ALEC GUINNESS
Written and Directed by GEORGE LUCAS Produced by GARY KURTZ Music by JOHN WILLIAMS
EXTRA
SEE COMING ATTRACTIONS FOR "THE EMPIRE STRIKES BACK," THE CONTINUING SAGA OF "STAR WARS."
Special Kenner Toy Discount Book Free at Participating Theatres
GENERAL Children and G.A. $1.25
MATINEE SAT., SUN. 2:00
NIGHTLY 7:00, 9:20
counting house 1
counting house 2
BROAD AT BROUGHTON 383-3434

YOU CAN'T TURN THIS MOB OVER TO THE COPS. THEY ARE THE COPS!

HOT STUFF
COLUMBIA PICTURES Presents A RASTAR-MORT ENGELBERG Production
DOM DeLUISE SUZANNE PLESHETTE JERRY REED
HOT STUFF Co-starring OSSIE DAVIS Music by PATRICK WILLIAMS
MATURE WARNING: Some Swearing and Coarse Language. (B.C. Director)
MATINEES FRI., SAT., SUN. 1:30, 3:15, 5:10
NIGHTLY 7:10, 9:10
odeon 2 780 YATES STREET 383-0513

PERIKLIS
"THE NEW GREEK RESTAURANT"
Evenings at Periklis, where you will enjoy the finest Greek Cuisine and entertainment by the "Mad Greeks"
ETHNIC GREEK DANCERS
THURS., FRI., SAT.
FOR INFORMATION 386-3321
Greek Nights at PERIKLIS
8-16

PERIKLIS
531 Yates St. at Wharf
Parking Next Door
RESERVATIONS 386-3313

Canadian Odeon Theatres

"Frankly, Miss Piggy, I Don't Give A Hoot!"

AFD Associated Film Distribution
The MUPPET MOVIE
GENERAL
Children and Golden Age $1.25
FRI. 2:00, 7:15, 9:20
SAT., SUN. 1:30, 3:15, 5:10, 7:15, 9:15
haida 808 YATES STREET 382-4276

The sights and sounds of the '60's. There were bittersweet times... There were crazy times... ...and it was all unforgettable.
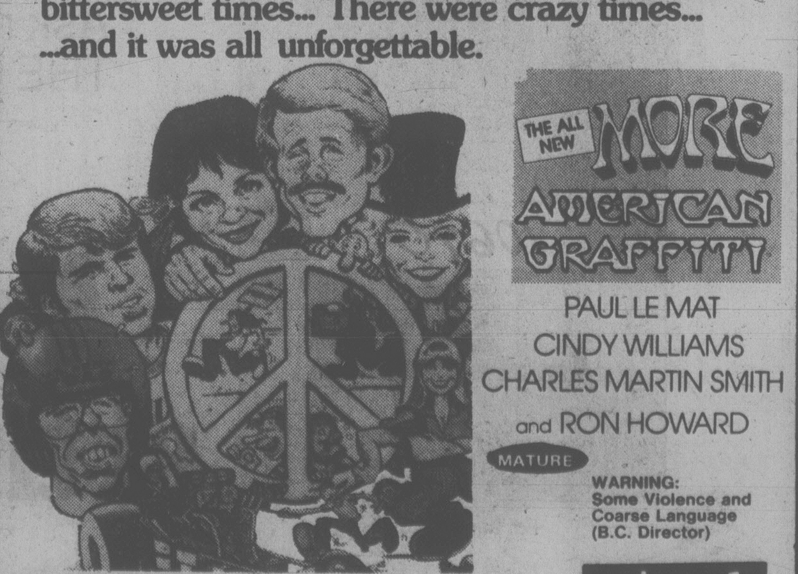
THE ALL NEW MORE AMERICAN GRAFFITI
PAUL LE MAT
CINDY WILLIAMS
CHARLES MARTIN SMITH
and RON HOWARD
MATURE WARNING: Some Violence and Coarse Language (B.C. Director)
MATINEES FRI., SAT., SUN. 1:30, 3:15, 5:10
NIGHTLY 7:10, 9:10
odeon 1 780 YATES STREET 383-0513

Kaleidoscope Theatre
HAS MOVED TO THE RED LION INN
Now appearing by popular demand. Indefinite Engagement.
NOW LIVE DINNER THEATRE
featuring
Songs of The Cabarets
A MUSICAL REVUE
in the style that shocked the world from Berlin to Chicago.

DINNER THEATRE MENU
DELICIOUS HOT AND COLD BUFFET
DINNER AND SHOW $12.50
Nightly except Tuesdays
DOORS OPEN 6 P.M.
DINNER 6:30 P.M.
SHOWTIME 8 P.M.
PLEASE NOTE:
Friday and Saturday Late Show at 11 P.M. ONLY, no meal, $6.50* (*Beverages served extra)
RED LION INN
RESERVATIONS 385-3366, Ext. 432
RED LION MOTOR INN
3366 DOUGLAS ST.
8-17

Botha favors move away from total apartheid

By JACK FOISIE
Los Angeles Times

JOHANNESBURG — South African Prime Minister Pieter Botha is advocating fundamental changes in the nation's treatment of its majority black population, in addresses to regional caucuses of his own all-white National Party.

Although his new "national strategy" does not appear to include scrapping of the government's apartheid policy of racial segregation, Botha is proposing a turning away from what he has called "total permanent separation (of the races) built on artificially maintained white supremacy."

In his appearances before party members, the prime minister has declared that South African whites "must make adaptations, otherwise we will die." He has urged them to accept the need for economic sacrifice and reduction of privilege in order to help blacks to improve greatly their quality of life.

Botha has not made detailed proposals, perhaps to avoid early opposition from the right wing of the conservative ruling party. But in essence, he appears to be ready to help the blacks attain economic and social gains, while staving off their demands for a political voice in the country, where they outnumber whites by four to one.

In a soft approach to power-sharing, Botha has advocated formation of a "confederation" of southern African states, which would include tribal homelands within South Africa and also black nations outside its borders.

This represents a considerable change in policy, for Botha concedes that the present tribal lands must be expanded and consolidated to make them viable members of a confederation.

This would mean unfreezing the limits set by a 1936 land allocation to blacks. To redraw the homeland boundaries would mean that some choice agricultural areas now owned by whites would become part of tribal homelands. There were no government effort to move out the whites or to compensate them. They would have to choose between remaining under black rule or selling out.

Full implementation of what Botha has been saying would be a fundamental break with past practice, in which — at tremendous cost both socially and financially — all regions in South Africa have been made ethnically homogeneous.

Black suburbs around white cities, such as Soweto which provides the labor force for Johannesburg, would be made suitable for membership in the confederation by greatly raising their present limited self-governing status to make them near-autonomous city-states in the Botha plan, it was learned.

The confederation, or "council of nations," as it is envisaged by Botha might be modelled after the European Economic Community, with co-ordinated trade and preferential rates. Botha proposes that the southern African confederation would be bankrolled initially by the industrial, agricultural and mineral wealth of white South Africa, which would be reduced in area because of the independence of the enlarged black homelands.

Botha has expressed hopes that ultimately there would be further enlargement of the confederation to embrace present Zimbabwe-Rhodesia and Malawi, the only black country that maintains diplomatic relations with South Africa.

Ultimately, Botha proposes there might be a joint military force, to make southern Africa an area to be reckoned with.

In the Botha plan, black citizens would carry a passport, which — while issued by their own nation — would be honored in other confederation states, including white South Africa.

What would remain of South Africa under the proposed changes would be regarded as a "homeland" of the whites, colored and Asians. Power-sharing within that group, not possible under the present system of apartheid, is already being discussed by a constitutional commission.

The original proposal was to have three separate ethnic parliaments, each of which would send its executive to a "council of cabinets" presided over by an executive state president. However, this format has been rejected by most colored (mixed race) and Indian leaders.

Many features of the proposed confederation seem ephemeral, and perhaps Botha's entire approach is but a trial balloon to test the South African white's willingness to accept any meaningful change in relations with blacks.

However, as befits any politician in South Africa, where 60 per cent of the white electorate are Afrikaaners — descendants of the original white settlers, who are strongly opposed to concessions to blacks — Botha has carefully hedged on the most sensitive race issues.

"Unnecessary" discrimination would be removed to make it easier for blacks to associate with other races, he proposes, but segregated schools and housing areas would remain.

Even the outlining of his broad program for racial change has upset some in the party.

Many are dismayed at what they consider to be a dismantling by the Botha government of discrimination in Namibia, the south-west African territory administered by South Africa under an old League of Nations mandate.

Critics of the National Party, which during its 30 years in power legislated, and now endorses, the present racial discrimination, concede that Botha is leading a meaningful effort for change.

"Let me say right away, I do not find it unimpressive, even though it is strictly within the framework of separate development ," wrote Allister Sparks, editor of the anti-government *Rand Daily Mail*.

Botha's proposal has a fatal weakness — that it is still a white man's dispensation, he said. The National Party's greatest single mistake is that it has made decisions for black people rather than with them.

Bridge jobs awarded Nanaimo firm

DUNCAN — G.W. Carlson Construction Ltd. of Nanaimo has been awarded a contract to build reinforced concrete decks on the Chemainus and Cowichan River bridges.

The company submitted the lowest of three tenders — $512,836.

The projects, which will take about five months, are part of the highway widening program on the island.

Death sentence for tank murder of Ontario native

LUSAKA, Zambia (Reuter) — A farm supervisor has been sentenced to death for murdering his employer, an elderly Canadian-born former missionary, by putting her into a weighted sack and drowning her in a sewage tank, the government-owned *Daily Mail* newspaper has reported.

A Lusaka High Court judge, imposing the death sentence on Richard Tembo, 28, was quoted as saying he could not understand how Tempo could have killed Muriel Bissell, 67, after she treated him as a son and employed him for more than nine years.

The murder took place last Nov. 8 on Bissell's farm, 15 kilometres west of Lusaka. Tembo led police to the body on Nov. 18 after he had been interrogated.

Bissell, from the Toronto area, ran her farm as a co-operative with her Zambian workers and was well known as a benefactor of charitable organizations.

Let us make Your Life Easier
with . . . Vilas

ALL OCCASIONAL PIECES
10% OFF
current stock of coffee tables, beds, lamp tables, etc.
from
ISLAND FURNITURE MART LTD.
WE HAVE THE KEY TO GREATER SAVINGS
2513 BEACON AVE.
SIDNEY
656-3724
8-23

Daily Interest with a difference...
it's paid monthly!
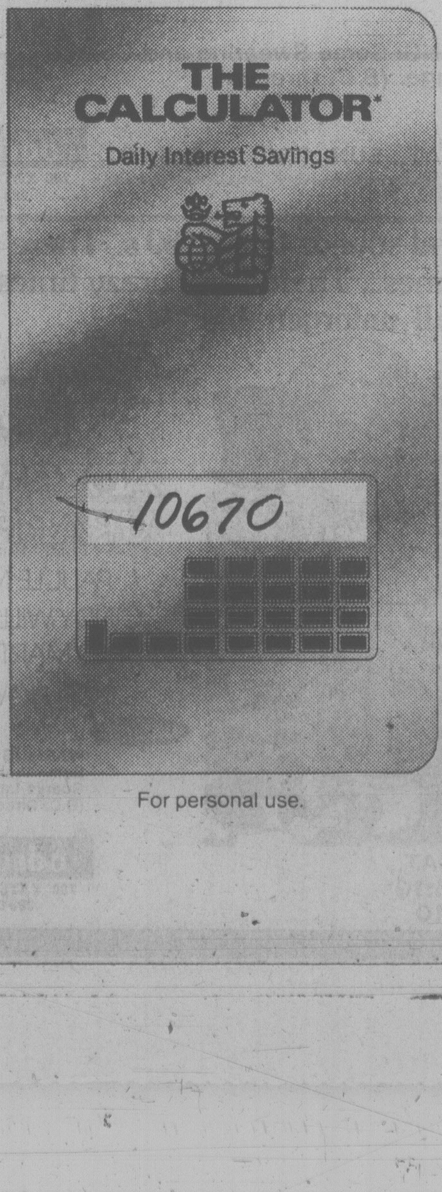

For personal use.
• Earn high interest everyday.
• No minimum balance required.
Ask now at any Royal Bank branch– THE CALCULATOR.
Available only at the Royal Bank

Licensing of N-plants sparks clash

Los Angeles Times

WASHINGTON — The Nuclear Regulatory Commission Thursday deferred plans to resume licensing of new nuclear power plants after an angry presidential commission charged that such a move could lead to another Three Mile Island accident.

The proposal to resume licensing new plants was made public Wednesday in a memorandum by Harold R. Denton, director of the regulatory commision's Office of Nuclear Reactor Regulation.

The policy change, which had not yet been approved by the five regulatory commission members, would have lifted a freeze on licensing new plants that was imposed after the March 28 accident at Three Mile Island near Harrisburg, Pa.

Members of the President's Commission on the Accident at Three Mile Island, who learned about the decision from newspaper stories Thursday morning, expressed outrage at the prospect of new plants being licensed before their inquiry is completed. The commission is scheduled to submit its report by Oct. 25.

John G. Kemeny, president of Dartmouth College and head of the 12-member presidential commission, told reporters he was "very disturbed" by Denton's action.

"I'm amazed somebody would have taken that action without advising the (presidential) commissioners," he said.

Green plague swarms over U.K.

By ROBERT MUSEL

LONDON (UPI) — Members of Parliament, basking on their broad terrace overlooking the Thames, fled indoors to the safety of the cocktail lounges as the green plague struck.

All over East Anglia women flailed at the airborne invaders in what might be described as hand-to-hand fighting.

The manager of a frozen food factory in Lowestoft had to send his workers home. The opening ceremony for an oil rig in Great Yarmouth was disrupted as a greenish tinge began to cover everything in sight there as in many other places on a broad front.

This was the science fiction opening of an infestation of aphids that provided an irritating end to the month of July and gave British entemologists an inkling of what is possible when the enemy is an insect.

The aphid is harmless to humans, though it can be a considerable nuisance, but it takes only a little imagination to envision the disaster if it had been a more aggressive species.

As it happened, the plague had been detected in its earliest stages in late May by a team from the Cranfield Institute of Technology, using novel techniques of radar combined with electro-optics plus weather monitoring and field studies of insect population. They reported in the magazine *New Scientist* on "a rare phenomenon."

Taking advantage of favorable weather and the absence of the usual large numbers of its most dangerous predator, the ladybird, the aphids began producing a new generation every 8 to 12 days and in only eight weeks had reached the colossal number of 800 trillion — 200,000 times larger than the entire human population of the Earth.

Aphids weigh in at thousands to the ounce (gram) but the aggregate of its vast numbers led the Cranfield team to calculate the weight of the entire swarm at more than 200,000 tons and to suggest that the insects consumed approximately the same weight of sugar and amino acids from leaf fluids every day.

Judge rules out OPEC anti-trust suit

Los Angeles Times

LOS ANGELES — A federal judge Thursday ruled in favor of the Organization of Petroleum Exporting Countries — as seemed inevitable — in an anti-trust suit brought against the 13-nation oil cartel by a labor union.

After a full day of argument in a crowded courtroom, U.S. Dist. Court Judge A. Andrew Hauk held that he lacked jurisdiction to take any action against foreign sovereigns under the circumstances of this case.

He said he could not issue an injunction rolling back OPEC oil prices or commanding OPEC nations to increase production or anything else.

But he said it was "a good suit to bring" because it drew further attention to the unrelenting U.S. energy problem.

The suit was filed last December by the 900,000-member International Association of Machinists and Aerospace Workers, which accused OPEC nations of violating U.S. anti-trust law by fixing the price of petroleum shipped to the United States.

In most situations, foreign nations are immune from U.S. jurisdiction. But the Foreign Sovereign Immunities Act of 1976 provides that foreign nations may be sued in U.S. courts if they engage in commercial as distinguished from governmental activities and if these activities have a direct effect within the United States.

The plaintiffs contended that OPEC price increases clearly had the effect of burdening U.S. consumers with higher gasoline prices. But Hauk disagreed.

For one thing, Hauk said, the plaintiffs had not shown that OPEC activities had a significant direct effect in the United States. Gasoline prices have indeed risen, but some expert witnesses said federal Department of Energy regulations were partly responsible.

Quake jolts Costa Rica

SAN JOSE (UPI) — An earthquake measuring 6.25 on the Richter scale shook central Costa Rica Thursday night, but there were no immediate reports of damage in the capital city.

The tremor hit about 10:35 p.m. local time and lasted for about 25 seconds.

Meanwhile, in Japan, a moderate earthquake jolted northern Honshu and the main island of Hokkaido.

Customs dodge by ITT?

BUFFALO, N.Y. (AP) — The U.S. government has filed an $8.6-million lawsuit against a unit of International Telephone and Telegraph Corp., alleging the firm imported millions of dollars worth of products without paying proper customs duties between 1969 and 1974.

An executive of the unit, Aimco Division, said he thinks the allegations are unfounded.

The U.S. District Court suit filed charges the suburban Amherst automotive parts manufacturer with having filed false documents.

The suit charges Aimco is liable under U.S. customs law for $8.6 million worth of products brought through Buffalo and Niagara Falls checkpoints.

The products allegedly included brake drums, automatic starters, ignition equipment, hubs, rotors, and trailer axle components.

Hunting banned in Uganda

KAMPALA (AP) — Uganda has imposed a five-year ban on hunting in an attempt to save what remains of the once-great herds of elephants, lions and other beasts that moved through its game preserves before soldiers began slaughtering them.

The prohibition, announced this week by Tourism and Wildlife Minister James Obua-Otua, follows similar bans in neighboring Tanzania and Kenya. The three-country area was world-famous as the favorite hunting ground of professional white hunters.

Protest ship freed

REYKJAVIK (AP) — The Greenpeace anti-whaling ship Rainbow Warrior and its crew of 16 were released from detention Thursday after the crew appeared in a maritime court.

The Rainbow Warrior was arrested Aug. 18 by the Icelandic coast guard vessel Aegir as the Vancouver-based conservationists tried to stop an Icelandic ship from hunting whales.

U.S. curbs crop-mite pesticide

WASHINGTON (LAT) — The Environmental Protection Agency (EPA) Thursday banned most uses of the pesticide chlorobenzilate, which is used to control crop-damaging mites in cotton, fruit and citrus crops.

EPA administrator Douglas M. Costle said his decision was based on a three-year study.

the Bay

Be smart... Get a head start on fashions for back to school from 317

The bomber jacket
With pile collar. The warmth you need for autumn mornings, the style you want for back to school. In natural or navy, with 50% cotton, 50% polyester outershell, 100% polyester fill, and nylon taffeta lining. In S,M,L,XL.
Only **43.99**

The flannel shirt
Plaid fashion in 100% brushed cotton. In brown, green, blue, black, rust, wine and navy. Sizes S,M,L. Regular $20.
Sale **14.99**

Big Blue cords and denims
With the 22" leg. In clean front style only. The cords come in beige, navy, black or brown.
Denim, regular 24.99 Sale **20.99**
Cords, regular 22.99 Sale **19.99**
Prices in effect till September 8.
317, Downtown Vancouver (Main), and at or through all Bay stores in B.C.

317 Action Events

Win a space of your own!
Enter our contest to win a student's Dream Hideaway Room. You could win the entire contents of this room, designed by the Bay's Home Fashion Co-ordinator, with virtually everything a student could dream for, including a stereo.

The beat rolls on
The friendly folk from High on Wheels (they're the people who rent you roller skates at 1782 Alberni Street near Stanley Park) will be in 317 Downtown. Watch them demonstrate the safe way to skate, August 25th, noon to 3 p.m.

A hair shape up for just $5
Just show up with your hair freshly washed and you can have your hair trimmed for back to school. The stylists from M'Lords will be ready when you visit 317 Downtown from noon to 4 p.m. till August 31st.

Carry it off to class with a classy tote.
Get a great looking (great toting) tote bag from 317 for only 9.99. Offer in effect while quantities last.

Hudson's Bay Company

the Bay

LIVE MUSIC

Rock with **HOTFOOT,** and boogie to the C & W sound of **WOODSHED,** fresh from the Nashville circuit.

Saturday Night Live August 25, 6-9pm

FANTASTIC DOOR PRIZES

at no cost to you

- A year's supply of jeans (maximum $250 value).
- A man's outfit from Brittania
- A man's outfit from Levi's®
- A Neto leather jacket for the main man in your life.
- **Plus a** record to our first 100 customers.

And **many, many more wonderful things to be given away.**

HOT DISCS

Supertramp "Breakfast in America" Tape 5.99 LP 3.99

Cheap Trick, "Live in Budokan" Tape 5.99 LP 3.99

Electric Light Orchestra, "Discovery", Tape 5.99 LP 4.99

Knack, "Get the Knack" Tape 5.99 LP 3.99

The Kinks, "Low Budget" Tape 6.99 LP 4.99

Wings, "Back to the Egg" Tape 5.99 LP 4.99

Abba, "Voulez Vous" Tape 6.99 LP 3.99

The Cars, "Candy-O" Tape 6.99 LP 4.99

Dire Straits, "Communique" Tape 6.99 LP 4.99

Limited Quantities.

HOT DEALS IN THE CITY

JEAN TRADE-IN

Bring us your tired and worn out jeans, and get **$5** credit on any regular priced jeans. Limit one trade-in pair per new pair. *317 Jeunesse*

RUNNER TRADE-IN

Bring in your run-down runners and get a **$5** credit on a regular priced pair of runners. Limit one trade-in pair per new pair. *Sporting Goods.*

LIVE ACTION

- **Fashion Shows** Starring the Bay's new Teen Council on Roller Skates.
- **Make-up demonstrations** By Bonne Belle, on the Main Floor.
- **Spritz and Cut demonstration** By our Glemby Salon, on the Main Floor.
- **Nonsuch Restaurant Special** Get a cheeseburger, fries, and a Coke for just $ **1.99**

20% OFF Costume Jewellery!

Flash up for less!

FREE PARKING

Park from 5:30 to 9 p.m. free. Entrance from Parkade only.

Personal shopping only. No phone orders.

Hudson's Bay Company

to sell... SPELL IT OUT IN CLASSIFIED
PHONE 386-2121 MON.-FRI. 8-6
SAT. 8-5:30

First Annual '79 CLEAR-OUT SALE... Right NOW!! HURRY!!
WILLE Dodge • Chrysler

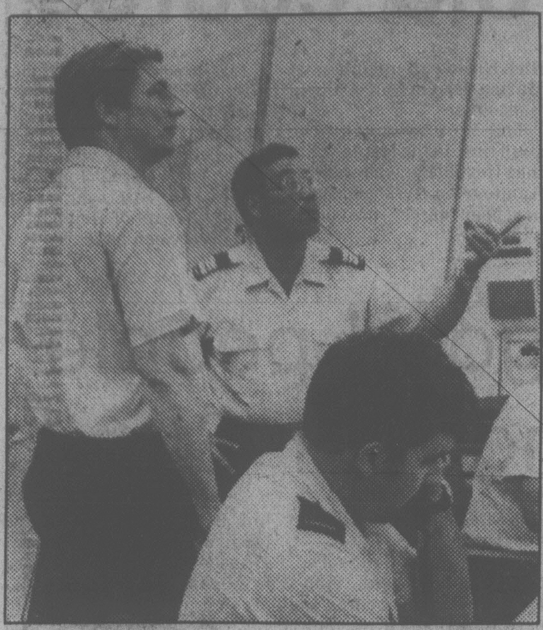

Skelly and White at rescue centre

'Conflict between the Tory promises and the real world'

Search and rescue incidents on this coast are already up 25% this year

Forget the freeze . . . save lives

MP starts rescue probe

By PAT DUFOUR
Times Staff

An NDP MP conducting a one-man investigation of search and rescue operations on the West Coast says the Conservative government should forget about freezing budgets if more money is needed to provide adequate life-saving facilities.

Ray Skelly, (Comox-Powell River) made the comment after visiting the Pacific Rescue Co-ordination Centre at CFB Esquimalt to start his investigation.

The study is being carried out for the federal NDP.

Skelly was told by the centre's commanding officer, Major Stan White, that the centre handles 52 per cent of all incidents in Canada.

There were 4,154 incidents in 1978, 3,347 of which were marine and White said total incidents so far this year are up 25 per cent.

"The Conservatives have sworn to hold the line but the reality is that there is a conflict between their promises and the real world," Skelly said.

He said the freeze was brought in to allow the Conservatives to get a handle on Canada's finances.

But he said there is an urgency to present a case for more adequate search and rescue facilities to cope with the fast-growing fleets of aircraft and boats on this coast.

Skelly said he intends to complete his study by the end of September in time to submit a report to Defence Minister Allan McKinnon before the first sitting of the house Oct. 9.

He said he has asked McKinnon for two helicopters to be located at the Holberg air base on the northern end of the island to ease the lack of facilities on that part of the coast.

McKinnon said he will consider it if a case can be made.

As defence critic in opposition, McKinnon often spoke out on the need for better search and rescue facilities.

Skelly said his concern was heightened about a month ago when two fishermen were stranded in winds ranging from 15 to 35 knots off Tofino. Skelly said the engine of their vessel broke down and it was 10 hours before a vessel could reach them.

"There are a lot of people out there who earn their living from the sea and a lot of people travelling the coast. They have a right to an acceptable minimum of safety," Skelly said.

He said there are many logging camps where the only access is by plane or boat.

Skelly, who flies his own plane, says better weather reporting facilities are essential and points out there is no airstrip for wheeled aircraft on the remote parts of the B.C. coast.

He said he will take a close look at facilities here and in Washington, comparing the resources.

He will visit Port Angeles, Seattle, Juneau and Ketchikan and sound out commercial fishermen and other groups. He intends to hold public meetings in Gibson's, Pender Harbor, Powell River, Campbell River, Port Hardy and Prince Rupert. He also will visit the Queen Charlotte Islands.

Because of time limitations, Skelly won't hold meetings in Victoria and Vancouver but hopes that people with information will write to him at the House of Commons, Ottawa, Ontario K1A 0A6.

Skelly concedes there will never be enough facilities to meet every search and rescue need. He admits part of the problem is foolish boaters and flyers who fail to take precautions. He says adequate policing must be made of the small group of people who blatantly ignore regulations.

Regulations, he adds, should also be tightened.

At present, plane operators are not required by law to have ELTs — electronic locater transmitters which help searching aircraft to zero in on crash sites.

He thinks ELTs should be mandatory before an aircraft passes its annual inspection, and flight planning should also be required.

The MP also has ideas on how new marine regulations could make B.C. waters safer for those who use them but he won't outline them until he's bounced them off experienced boaters.

TOWN TALK

The mystery of the Goodbye Sweet Diana sign which draped the wall below the window of a downtown hotel has been solved.

Diana, a caller tells *Town Talk*, worked at the forestry office across the road and apparently an unidentified admirer in the hotel found out she was leaving her job.

Hence the sign. But questions still remain. Did Diana know her admirer? Or did he gaze on her from afar in secret, silent worship? Will someone else in the forestry office now replace her in his affections?

★ ★ ★

Somewhere in Victoria there is both Gossip and Vanity. They are lithographs or pen sketches taped to a store window and **Rev. Joseph Mills** of Bolling Green, Kentucky, would like to track them down.

Earlier this month he was in Victoria and noticed the two sketches with their intriguing titles. The more he thought about them the better he liked them and now, back in Kentucky, he's decided to buy them.

But he doesn't know the name of the store or even the name of the street. If anyone knows the whereabouts of Gossip and Vanity he can reach Mills through **Brian Small** (383-7191), manager of Greater Victoria Chamber of Commerce.

★ ★ ★

Doris Ganton of 3145 Livesay worked 15 hours a day for three weeks to prepare the 175-year-old carriage that opened the Ed Chisholm Memorial Junior Grand Prix Stake at the Pacific National Exhibition.

Ganton drove the carriage into centre ring at the Agrodome, carrying **Mrs. Isabelle Chisholm**, who was opening the event.

Two Kentucky saddle-bred horses pulled the $10,000 carriage.

★ ★ ★

Some people behind the Tweed Curtain hold on to their Old Country way of life with the tenacity of a British bulldog.

Take the signs at Cadboro Bay and Foul Bay roads pointing the way to the Oak Bay Recreation Centre.

Up until this summer they read "center" but now have been repainted to read "centre."

Bill Johnson, the centre's director of programs, says the public works department was asked to make the change after an Oak Bay citizen objected to the American spelling.

Not all Oak Bay residents are entrenched in the British way of doing things, however. The centre sign at Windsor and Beach Drive remains Americanized.

★ ★ ★

The death of **John Diefenbaker** brought back a flood of memories for **Gabriele Bell** of 5371 Sparton Road.

She and her husband **Ronald** had moved to Ottawa shortly after they were married 14 years ago. Visiting an MP's apartment, she spotted a photograph of the Chief standing beside a statue of Sir John A. Macdonald. When she expressed her admiration, the MP urged her to write and ask for a copy.

She did, telling Diefenbaker at the same time that she had often seen him walking his dog. At 8 p.m. one day, the photo arrived, special delivery.

A few days later, another photo arrived, showing the Chief and wife **Olive.** The covering letter suggested to the Bells: "I hope if you meet us on one of our walks again you will stop and speak with us."

★ ★ ★

Ald. **Murray Glazier** is the latest member of a special Victoria club — he's bought an old Maclure house and is restoring it.

Recently he bought Loch Arkaig at 610 Foul Bay, considered a fine example of the Georgian style, and most nights the Glazier family works late cleaning up the place. They should move in next week.

Incidentally, it will bring Glazier back inside the city limits from Oak Bay. (Earlier, the Glaziers restored an older house in James Bay.)

Is it to establish his credentials for a run at the mayor's job this fall?

"I know what you're thinking, but I want to live in Victoria. I've thought for some years that anyone on Victoria council should live in Victoria."

Some might take that as a dig at colleague **Bob Wright**, another alderman who has a Maclure house and is also rumored to want the mayor's job. He lives on Beach Drive out in Oak Bay.

Couple trapped amid wreckage

An elderly man and his wife were trapped in their wrecked car after it ended up wedged between two buildings at 4186 Blenkinsop Thursday afternoon.

Edward Harold Henshall, 82, and his wife Edna, 81, of 986 Abbey, were admitted to Royal Jubilee Hospital for observation after firemen freed them from the car by slicing open its roof.

Saanich police said their car was heading north when in collision with a southbound auto driven by Colleen Buzzard, 1228 Pearce.

The vehicle driven by Henshall then collided with a van, also being driven south, by Andrew Wells, 3927 Cedar Hill Cross Road.

The Henshall car left the curving road and came to rest jammed between a house and a garage at 4186 Blenkinsop.

Damage to the car was estimated at $2,500 while the building received about $3,000 damage.

ASK THE TIMES

Q. Can you tell me if there is an organization in Britain, especially in Scotland, which investigates haunted houses? D.D.P.

A. The Incorporate Society for Psychical Research, Adam & Eve Mews, London W.8.

BARGAIN BUY in shape of Baldwin concert grand piano got ivories polished by McPherson Playhouse executive director John Dyck this morning. Handsome piano, whose sound was lauded by both artists and audiences during recent International Festival, was made available to McPherson for $22,000 or $8,000 below regular price. An anonymous donor contributed $11,000 and rest of cash was pledged by organizations which included the Victoria Foundation, the United Commercial Travellers, the Captain's Palace restaurant as well as a host of individual donors. (Bill Halkett photo)

Court fight headed off on centre

A court struggle between Saanich and the Capital Region District over the proposed Tillicum shopping centre has been averted, Mayor Mel Couvelier said today.

At a special meeting this morning Saanich council endorsed a resolution to submit all future development proposals falling under its definition of regional shopping centre to the CRD.

That definition is being amended and the regional plan rewritten to give the CRD more control over development.

Saanich sees the agreement as a truce, not a defeat.

Couvelier said the regional district has promised to drop the lawsuit immediately.

The district had been seeking an injunction because Saanich failed to submit the Tillicum proposal to it for approval. Saanich had launched a countersuit.

Under the agreement approved today a 230,000-square foot shopping complex proposal by Broadmead Farms will have to be submitted to the CRD.

"The Broadmead application as it now stands will have to come before the regional board," Couvelier said.

But he said Saanich lawyers say the CRD has no veto power over development proposals.

A preamble drawn up by Saanich states the resolution must apply to all members of the CRD.

The preamble also asks for a definition of "development proposal" used by the CRD in its resolution.

Couvelier assured council Saanich has some measure of protection against double-dealing by the CRD.

Any future amendments to the regional plan must be approved by Saanich before implementation, he said.

Saanich and CRD planners recently came up with a new definition of regional shopping centre that stated a shopping centre has regional impact if it exceeds 175,000 square feet.

Shopping centres also have regional impact if they border on neighboring municipalities, according to the amended version, which has not yet been implemented.

Under the existing definition, any centre over 100,000 square feet must be submitted to the CRD.

'Star Chamber' ruled out by aldermen

By NORMAN GIDNEY
Times Staff

Visions of the Star Chamber and third-degree grilling danced through the city hall Thursday night.

Aldermen were wrestling with what to do about two appointees to the Royal Jubilee Hospital board who fobbed off a request for a public information meeting with aldermen.

At its last meeting in July — at the height of the hospital crisis — council asked to meet with Roger Hemeon, regional manager of the Royal Bank, and Empress Hotel manager Ted Balderson who were named by council to the RJH board.

They wrote back suggesting the request was quite irregular. They took the unpaid posts and "at no time did we understand we were to be called upon to appear at a public meeting to discuss the matter of health services at the hospital . . ."

"We see these matters as essentially within the purview of the executive director of the hospital and the director of medical services and we ourselves do not have the required detailed information and knowledge to deal with them."

They also said that council's other request for open meetings at the hospital have been met, although it was noted that Balderson had voted against this.

Mayor Mike Young and most aldermen were satisfied with this explanation, but Ald. Robin Blencoe was angry that the two were not accountable to council.

"What is the purpose of appointing representatives to the hospital board? Why have them?"

Young said the alderman was proposing a public inquisition, "the Star Chamber technique."

Said Ald. Bob Wright: "If we're going to pull them in and start grilling them it's going to be hard to find people willing to serve."

Citizens may be appointed by council to various civic boards and agencies, but there's nothing in the Municipal Act that empowers a council to force them to appear and answer questions, said Young.

Ald. Ron McKenzie said Blencoe's "serious and legitimate concerns" could be answered if he drew up a list of questions and submitted it to the hospital board.

The debate ended on a philosophic note as Ald. William McElroy said the problem illustrated a classic lesson in political science that went to the heart of 5,000 years of democratic experience.

"Do we elect and appoint people to represent us and our opinions, or do they use their own judgment? Should I turn around to the gallery every time we vote in council and ask how I should vote?

"You might last longer as an alderman," a heckler replied from the front row.

FOLLOWING LEADER seems to be game played as Dennis Holodniuk and Dave Taylor of Pelham, Ont., chase Mike Lum of Burnaby during opening-round action Thursday in Canadian intermediate lacrosse championships at Esquimalt Sports Centre and Pearkes Arena. (Times photo by Bill Halkett).

City teams lead tourneys

Teams from the Greater Victoria area share the lead in both divisions following the opening day of play Thursday in the Canadian intermediate lacrosse championship tournaments at Esquimalt Sports Centre and Pearkes Arena.

Vancouver Island Goodwill Bottlers are unbeaten after two games in the "A" division at Esquimalt after mauling Orangeville, Ont., 22-2 and tripping Burnaby Cablevision, 12-9.

John Crowther led Bottlers against Orangeville with five goals and two assists while Lee Pollock contributed three goals.

Mike Thomas set the pace against Burnaby with seven goals.

In the "B" section at Pearkes, Victoria-Esquimalt and North Vancouver both have played two matches without a loss.

Victoria-Esquimalt thrashed Vernon 22-3 before pumping in the same total to beat Armstrong 22-18, despite an eight-goal performance by Armstrong's Ken MacGregor. North Vancouver edged Nanaimo Timbermen 13-12 and Juan de Fuca Whalers, 14-12.

The tourney continues this evening and runs from 8 a.m. to 5 p.m. Saturday.

Finals in both divisions are scheduled for Sunday. Thursday's results:

"A" Division: Victoria 22, Orangeville 2; Burnaby 24, Pelham, Ont., 3; Orangeville 11, Pelham 8; Victoria 12, Burnaby 9.

"B" Division: Juan De Fuca 12, Vancouver 11; North Vancouver 13, Nanaimo 12; Sidney 19, Port Coquitlam 16; Victoria-Esquimalt 22, Vernon 3; North Van. 14, Juan De Fuca 12; Victoria-Esquimalt 22, Armstrong 18.

B.C. golfers fare well on a tough old course

BRANTFORD, Ont. (CP) — Brantford Golf and Country club may be 100 years old, but there's still a lot of fight in the old lady.

The course isn't exceedingly long at par 72 — 6,598 yards. But it's leaving a lot of golfers in the Canadian Amateur championship with long faces following the first two rounds.

A young Mexican, Rafael Alarcon, is leading after Thursday's round with a four-under-par 140 total.

That's good enough for a one-shot lead over Graham Cooke of Dorion, Que. and two better than Doug Roxburgh of Vancouver.

Two Americans, Bill Buttner of Plymouth, Mass., and Greg Jones of Colorado Springs, Col., share fourth spot, with 143 totals.

The Brantford course must be getting stingy in its old age. After two rounds of play, it has given up just 12 sub-par rounds to the field of 164 which was cut to 72 after Thursday's round.

Cooke, who fashioned a three-under 69 on Wednesday, was content with his par round Thursday. And he came away from the round with a little more respect for the hilly course:

"It is much trickier than it seems to be at first glance. But once you're out there, if you aren't coming into the greens at the right angle, you find yourself struggling for par."

Alarcon was one of the golfers who was struggling.

After a magificent 67 Wednesday, he found himself wallowing in bunkers on six occasions, twice on the 13th hole, which he double bogeyed — his first of the competition.

"A super round the way I played today," he said. "It could have easily been a 77 or 78.

Roxburgh was one of the few to find the course to his liking. While not blistering it by any means, he was one of three golfers to record two-under 70s.

Roxburgh had a double reason to be happy. He was also responsible for returning the Willingdon Cup trophy for interprovincial play to British Columbia after a two-year absence.

"The Willingdon competition is very important," said the 27-year-old accountant. "This year we are all from the same club. So we wanted to do well, not only for B.C. but for our club."

All four members of the B.C. team, Roxburgh, Steve Berry, Kelly Murray and Rick Gibson are members at Marine Drive Golf Club in Vancouver.

The victory marks the sixth time in the last 10 years that Roxburgh, who won the Amateur in 1972 and 1974, has been on the provincial winner.

Like Cooke and Alarcon, Roxburgh has gained respect for the course.

Sharing low scoring honors on the day with Roxburgh were Greg Jones of Colorado Springs, and Randy Avram of Regina.

(Scores on page 28).

'Many good people' challenge for Streit

ST. JOHN'S, Nfld. (CP) — Stacey West of Thornhill, Ont., may have a three-stroke lead after two rounds at the 72-hole Canadian women's amateur and provincial championships but she still finds herself chasing a legend.

That legend, 41-year-old Marlene Streit of Fonthill, Ont., is sitting in fourth place, five strokes behind West and everyone is waiting for the 11-time national champion to make her move.

After firing a record 72 for a 148 total to take a three-stroke lead over Montreal's Denise Lavigne, who had established the old mark with an opening round 73, West said Streit now has a fight on her hands.

"She's got a fight now," the 21-year-old said. "She's not playing as much as she used to and has a few more things on her mind."

"There's just too many good people out here."

Meanwhile, some steady performances by British Columbia golfers lead that province to its seventh provincial championship in the last 12 years.

B.C. led with a total of 468 followed by Ontario at 474. Alberta was two strokes back at 476, one stroke better than Quebec. Nova Scotia was a distant fifth at 485 with Manitoba sixth at 479.

Lynn Cooke of Coquitlam led B.C.'s four member team with a three-over par 75, good enough to place her in a tie for third with Cheryll McConnell of Toronto at 152.

Coquitlam's Gail Moore fired a 78 to go with an 80 by Holly Warne of Richmond to round out the provinces scoring.

Only the best three scores counted in the total although all scores are counted in the final two rounds for the individual title.

The field was reduced to 60 from 86 for today's third round and will be further out to 36 and ties for the final round on Saturday.

The scores improved because for the first time in several days, the golfers were able to play without cumbersome sweaters, hats and lightweight rain parkas.

The fog, chilling temperatures and wind-swept rain that has plagued Newfoundland's east coast for the last week, was replaced by warm winds and sunny skies. Temperatures were normal and the course was fairly dry.

(Scores on page 28).

Ontario, host squad post softball victories

MILVERTON, Ont. (CP) — Both Ontario teams emerged with victories Thursday as British Columbia enjoyed a bye in the second day of the Canadian senior women's softball championship.

The host Milverton club posted a 1-0 win over Quebec and Toronto-Agincourt beat Alberta, 1-0.

In the shortest match in tournament history — 60 minutes — Alberta pitcher Bernice Lechner held Prince Edward Island to one run as Alberta took 2-1 win, its second in two games.

In other games, Newfoundland trounced Northwest Territories 10-0, Manitoba defeated Yukon 7-2, Yukon recovered to trip New Brunswick 4-2 and Newfoundland defeated Quebec, 3-1.

The championship game is set for Sunday.

TOUCH TOURNEY STARTS SATURDAY

Twelve teams will be competing in the Vancouver Island Touch Football League tournament Saturday and Sunday at Lansdowne Junior High School.

Makeups, Hollywood Park, Stubbies and Argos are the Victoria teams in the running with Cookie Monsters of Kamloops and seven Lower Manland teams — Rams, Chuggers, Hogs, Raiders, Average White, Spartans and Orange Crush.

Action gets underway on two fields at 9 a.m. Saturday. The semi-finals are scheduled for 10 a.m. and the final at 2 p.m. Sunday.

League spokesman Larry Chalmers also announced a league meeting at 7:30 p.m. Wednesdauy at the Cedar Hill Recreation Centre.

Roughnecks shock Cosmos

By The Canadian Press

"There's going to be a few shocked people when they see this score," said Roger Davies after leading Tulsa Roughnecks to 3-0 win over New York Cosmos 3-0 to gain an edge going into final action of the second-round North American Soccer League playoff series.

"I don't think many people will believe it," said Davies, who scored two of the Roughnecks' unanswered goals Thursday night.

In the only other NASL game, Tampa Bay Rowdies and Philadelphia Fury battled through two overtime periods before the Rowdies defeated the Fury 3-2 in their first first semi-final match.

The Roughnecks gave the defending champion Cosmos their first shutout of the year. Tulsa's first win over New York ended a 10-game Cosmos winning streak.

The teams meet again in New York Sunday. If Tulsa wins, the Cosmos are eliminated. If New York wins, a 30-minute mini-game will follow the contest, the survivor advancing to the National Conference finals.

The winner of the New York-Tulsa series plays the winner of the Los Angeles-Vancouver series in the National Conference finals.

At Philadelphia, Jan Van Der Veen and Rodney Marsh scored Tampa Bay shootout goals after two overtime periods during which the score was tied 2-2.

Tampa Bay goalie Winston Dubose replaced Zeljko Bilecki with 2:45 left in the second overtime period and stopped all shootout attempts.

The Fury meets the Rowdies at noon Saturday in Tampa. If Tampa Bay wins, the Rowdies advance to the conference finals. If Philadelphia wins, the two teams will play a mini-game to determine who reaches the conference finals.

Rick recovers from bad start

By Associated Press

How often does a pitcher give up six runs in the first inning and survive to tell about it?

Rick Langford did Thursday night.

With his manager's blessing, the Oakland A's pitcher made it through that thunderous first inning, which included a grand slam home run by Andre Thornton, and toughened up to post an 8-6 American League victory over Cleveland Indians.

"I knew in that first inning that I wasn't throwing much up there," said Langford. "I was getting the ball up and I didn't feel loose. That's really poor, but the guys did a tremendous job just not quitting after that."

Langford was one of them. He only gave up one single the rest of the way — Duane Kuiper's base hit with two out in the ninth.

"I just tried to hang tough," said Langford. "I knew I couldn't give up more than six runs — that's my share. Then the guys started talking between innings and really battled back. That was a team victory all the way."

The A's-Indians game was only one of two played in the major leagues Thursday night. In another AL contest, Baltimore Orioles edged Texas Rangers, 6-5.

Langford, 9-13, was rocked for six hits in the Indians' big first inning. Along with Thornton's slam, the barrage included a solo homer by Ron Hassey.

Duane Kuiper followed Hassey's homer with a double, the fifth extra-base hit of the inning, but Langford retired the next 13 Cleveland batters. The right-hander walked Toby Harrah with two out in the fifth, then retired 12 batters before giving up Kuiper's single in the ninth.

"He just didn't have his concentration in the first inning," said Oakland Manager Jim Marshall of Langford, "but I'm sure he knows how I feel about him. I don't think we overreacted in the first inning because it hasn't happened to him in so long."

AMERICAN LEAGUE

East	W	L	Pct.	GBL
Baltimore	81	43	.653	—
Boston	76	48	.613	5
Milwaukee	76	52	.594	7
New York	68	56	.548	13
Detroit	66	60	.524	16
Cleveland	63	64	.496	19½
Toronto	39	87	.310	43
West				
California	70	57	.551	—
Minnesota	66	59	.528	3
Kansas City	65	61	.516	4½
Texas	62	65	.488	8
Chicago	56	71	.441	14
Seattle	54	73	.425	16
Oakland	41	87	.320	29½

Oakland	300 002 120—	8	11	0
Cleveland	600 000 000—	6	7	2

Langford (9-13) and Newman; Wise, Monge (7-9) (7), Cruz (8) and Hassey. **HRs**: Oak—Heath (3); Cle—Thornton (20), Hassey (2).

Texas	100 010 030—	5	11	0
Baltimore	230 001 00x—	6	7	0

Jenkins (13-10), Darwin (6), Lyle (8) and Sundberg; McGregor (9-4), Stanhouse (8) and Skaggs. **HR**: Tex—Rivers (5), Bell (16), Zisk (14); Bal—Garcia (5).

Only games scheduled

Lacrosse results

ONTARIO PLAYOFFS
Senior

Fergus 15 Owen Sound 11 (Fergus leads best-of-seven finals series 2-1)

Hot putter helps rookie catch fire

MAPLEWOOD, Minn. (AP) — Brisk, blustery weather cooled the clubs of most players at Keller Golf Course Thursday, but rookie Beth Daniel used a red-hot putter to grab the first-round lead of the $100,000 Patty Berg women's professional golf tounament.

Two days of heavy rains left the course soggy, and cool temperatures took a toll on many of the players used to more balmy conditions.

But Daniel ignored the elements and fired a five-under par 69 — highlighted by 10 consecutive one-putt greens — for a one-shot lead over Hollis Stacy and Mary Mills.

Oakville, Ont., native Sandra Post and Dale Shaw of Victoria were the top Canadians with first-round 76s. Cathy Sherk of Port Colborne, Ont., shot 78, while Jocelyne Bourassa of Shawinigan, Que., had an 80.

Daniel, 22, named the No. 1 female amateur golfer in the world by Golf Digest in 1977, said her round sounded better than it looked "because the longest putt I made was 20 feet and most of the time I just chipped up close and made putts of three or four feet."

(Scores on page 28).

Indy hockey club named Checkers

INDIANAPOLIS (AP) — The new Indianapolis franchise in the Central Hockey League will be named the Checkers, general manager Jimmy Devellano says.

"We felt the name was appropriate because of its identification with the checkered flags in the Indy 500 and then again with checking in hockey," he said. "It seemed to belong to the city."

Seaboard, Builders still tied

Seaboard Construction and Juan de Fuca Builders didn't solve a thing in the deciding game of their best-of-five Stuffy McGinnis Men's Softball League semi-final series Thursday at Central Park.

League-champion Seaboard battled back from a 5-0 deficit to tie the score 5-5 before the game was called after eight innings because of darkness.

Each team will get another opportunity to settle the issue at 6:15 tonight.

At Heywood Avenue Park, Jim Miller fired a four-hitter to lead Victoria Athletics to a 5-1 victory over Brentwood Merchants in a Heywood Men's League semi series. Jim Walshaw provided most of the offence with two hits.

The other series between Mears Realty and Capital Builders resumes tonight at 6:30.

STUFFY McGINNIS

Juan de Fuca	302 000 00—	5	9	4
Seaboard	002 300 00—	5	12	1

Len Caroland and Pete Rumsby; Barry Wilkin, Randy Jackson (3) and Tom Robertson.

Engele Blade coach

SASKATOON (CP) — Saskatoon Blades of the Western Hockey League have announced the appointment of Jerome Engele as coach for the 1979-80 season.

Engele, 28, replaces Jack McLeod, who will stay on with the team as part owner and general manager.

Mets' miscues help Mussels

Victoria Mussels, who took advantage of six Grays Harbor errors to down the Mets 8-3 in a Northwest Baseball League game Thursday night, open a vital, three-game home stand against Walla Walla Padres at 7:30 p.m. Saturday at Royal Athletic Park.

But first they have one more road game, against the Mets tonight.

All eight Victoria runs were unearned. Emil Drzyaich led the Mussel attack with three hits while Dan Purpura and Nick Kintz drove in two runs each.

Roy Moretti pitched 3 2-3 innings of shutout relief to save the victory for Mussel starter Doug Mathey. Scott Lavielle and Johnny Lais had three hits each for the Mets.

Northern Division	W	L	Pct.	GBL
Walla Walla	39	24	.619	—
Victoria	36	29	.554	4
Bellingham	34	30	.531	5½
Grays Harbor	17	46	.270	22
Southern Division				
Central Oregon	39	25	.609	—
Medford	33	32	.508	6½
Salem	30	35	.462	9½
Eugene	29	36	.446	10½

NEXT GAMES: Tonight — Victoria at Grays Harbor, Bellingham at Walla Walla, Central Oregon at Eugene, Salem at Medford.

Victoria	011 200 005—	9	13	0
Grays Harbor	100 101 000—	3	10	4

Doug Mathey (2-1), Roy Moretti (6) and Gary Ledbetter; Jeff Bettendorfer, Joe Plummer (7) and Dave Duff.

Walla Walla 2, Bellingham 1 (10 innings)

Central Oregon 6, Eugene 1

Medford 9-2, Salem 8-5

LEON SAYS HE'LL BUY

PORTAGE, Mich. (AP) — Eviction proceedings against former heavyweight boxing champion Leon Spinks were halted after he agreed again to buy a house in which he has lived since February.

The boxer was fined $50 in another case in the same court Tuesday on a charge of violating the Kalamazoo suburb's noise ordinance. Another noise complaint was dropped when Spinks agreed to keep noise at his home down.

SPORTS MENU

TONIGHT

LACROSSE
8 p.m. — Western Association, third game in best-of-seven playoff final, Victoria Shamrocks vs. Coquitlam Adanacs, Memorial Arena.

HARNESS RACING
5:20 p.m. — Parade to post, Sandown Raceway.

SOFTBALL
6:15 p.m. — Stuffy McGinnis Men's League, deciding game in best-of-five semi-final, Seaboard Construction vs. Juan de Fuca Builders, Central Park.
6:30 p.m. — Heywood Men's League, third game in best-of-five semi-final, Mears Realty vs. Capital Builders, Heywood Avenue Park.

SATURDAY

CAR RACING
7 p.m. — Time trials for stock car and jalopy program, Western Speedway.

BICYCLE RACING
11 a.m. and 6 p.m. — Victoria Wheelers' mini-tour, road race starting on Wallace Drive and time trial starting at Prairie Inn.

BASEBALL
7:30 p.m. — Northwest League, Victoria Mussels vs. Walla Walla Padres, Royal Athletic Park.

HARNESS RACING
1:20 p.m. — Parade to post, Sandown Raceway.

LACROSSE
8:30 a.m. — Continuation of Canadian intermediate championship tournament, Esquimalt Sports Centre.

FOOTBALL
9 a.m. — Start of Vancouver Island Touch League tournament, Lansdowne Junior High School.

This Week's Racing Program
Presented by
CYPRESS DISPOSAL
SAT., AUG. 25

BACK TO SCHOOL SPECIAL
"KIDS NITE"
ALL KIDS 12 AND UNDER ADMITTED FREE (When Accompanied by an Adult)

LOTS OF PRIZES AND DRAWS
PRIZES GRAND PRIZE PRIZES
$125.00 BIKE
(Approx. Value)

EXCITING
STOCK CARS & JALOPIES
RACING

Gates Open 6 P.M.
Time Trials 7 P.M.
Racing Action 8 P.M.
Adults 3.75
Students & O.A.P. 3.00
(With Valid Student's Card)

FOR INFORMATION PHONE 478-2148

CHILDREN 6-12 FREE!
(If Accompanied by an Adult)

AUTO RACING
WESTERN SPEEDWAY
The Action

Adanacs prove Smeltzer right

Goalkeeper Larry Smeltzer of Victoria Shamrocks said after Monday's opening Western Lacrosse Association playoff game here against Coquitlam Adanacs that he anticipated a long, tough series.

That was after the Shamrocks had defeated the Adanacs 15-8 and Smeltzer had played a key part in the victory.

Wednesday night in Coquitlam, the Adanacs proved Smeltzer right.

The A's came from behind a five-goal (after the first period) deficit to catch the Rocks, go ahead, give up the tying goal and then romp home in overtime, 14-11.

And, as it was, Smeltzer was generally acclaimed the Victoria player who had kept it close.

However, there was an item missing from the game story that may have contributed to the Irish defeat.

A goal by Kevin Alexander was disallowed with the Rocks leading 9-6 with about six minutes to play in the third period.

If the goal had counted, the Irish would seemingly have been home free with a 10-6 edge.

But the officials, after consulting with the timekeeper, ruled that Alexander's goal had come after time on the shooting clock had run out.

Given a new life, Coquitlam exploded, the rest is history and the best-of-seven series now is tied with action to resume at Memorial Arena tonight.

And now the Rocks, as Smeltzer had warned, know they are in for a battle, as do the Adanacs, no less.

Game time is 8 p.m.

Fourth game is scheduled for Coquitlam Saturday night with the fifth game here Monday.

Player dies at practice

PULLMAN, Wash. (AP) — Washington State senior Hayward (Spud) Harris, 21, collapsed and died Wednesday night during a football practice.

The Tacoma native collapsed on the practice field and was taken to hospital where doctors worked unsuccessfully for more than one hour to revive him.

Pink salmon catches hot in southern Island waters

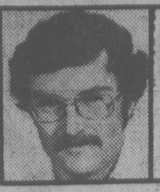

OUTDOORS
Stewart Lang

The biggest news this week has to be the fantastic catches of pink salmon coming in from most waters between **Secretary Island** and **Pedder Bay.**

Red and pink Squirts and hootchies are grabbing numerous pinks to 10 pounds off **Sooke Bluffs** and Secretary Island.

John Brohman came in with the best catch out of the few chinooks showing. He landed two weighing 42 and 23 pounds trolling a green Squirt on Saturday off Secretary.

A few coho to 11 pounds and the odd sockeye add a little variety to the return.

Limit catches of pinks to nine pounds along with a few chinooks to the 30s and coho to 15, are showing around **Becher Bay** with hootchies and Squirts working best.

★ ★ ★

Approximately 100 fish per day are being weighed in at **Pedder Bay** and about 90 per cent of the boats are limiting out on pinks to nine pounds along with a few chinooks to 34 and coho to 12 between **Church Rock** and the **Race.**

Pink hootchie-type gear has been the top choice for the pinks, anchovies and strip have caught the most coho and all three combinations are taking chinooks.

Fishermen working the Victoria waterfront are landing chinooks to 15 pounds at **Brotchie Ledge** and the **"Flag Pole Hole."**

Oak Bay waters are yielding chinooks as heavy as the 27-pounder taken Wednesday by **Irv Marchtaler** while trolling super-strip off **Chain Flats.** Other good spots have been **Trial Island** and the area off **Victoria Golf Club** and some catches have also been taken on bent Krippled "K"s, green or blue-green hootchies and drift-fishing lures.

★ ★ ★

Angela Nunn has been weighing in some nice chinooks and coho taken on a 60-gram Stingsilda at **Coal Island** and other good catches were reported off the white marker between Coal and **Dock Island.**

Coho to eight pounds have been grabbing bucktails along the powder wharf side of **James Island.**

Fishing at **Deep Cove** is "really good" with chinooks to 24 pounds forming the main catch in combination with coho to four pounds. Buzz-bombers working off **Wain Rock** have taken to top catches.

Some **Cowichan Bay** chinooks, weighing up to 20 pounds, are showing off **McKenzie Bay** in the middle part of **Saanich Inlet.** They've been an off-and-on proposition on strip and large plugs.

Lots of jacks are coming from **Bamberton, Henderson Point** and McKenzie waters on strip, hootchies and plugs while a few coho to seven pounds are showing in scattered locations.

Finlayson Arm is yielding good catches of chinooks averaging six pounds along with coho in the same size range on Tomic plugs.

Buzz-bombers have also done well in front of **Goldstream Island.**

★ ★ ★

Further up-Island, action has slowed down at **Port Renfrew** but is still fairly good for chinooks off **Skinner** and **Separation** points near **Duncan.**

Hudson Rock waters near **Nanaimo** are producing northern coho to 10 pounds in fair numbers.

Port Alberni fishermen are landing excellent catches of chinooks to 40 pounds just about anywhere in **Alberni Inlet** but **Ten-Mile Point** is rated best using strip, eight to 12 ounces of weight and 75 to 100 feet of line. Coho to 12 pounds have been taken by bucktailers working off **Bamfield.**

Moochers are nailing coho to six pounds off **Point Holmes, Cape Lazo** and **Tribune Bay** in the vicinity of **Courtenay** while jacks are producing fair catches near the **Comox bell buoy.**

Bigger but fewer fish is the word from **Campbell River.**

Chinooks to the 50s are providing the main return on both trolled strip and mooched live herring near the **Argonaut Wharf, Indian Village, Cape Mudge** and **Butler Point.** Moochers using live herring are landing coho to nine pounds in **Francisco Point** waters.

Cooler wet weather has brought better trout catches in the **Cowichan, Nanaimo** and **Oyster** rivers.

★ ★ ★

NIBBLES: Sportsmen on Vancouver Island who have purchased an elk species licence to hunt elk in management units 1-12 and 1-13 should take note . . . The Fish and Wildlife Branch has implemented a new regulation stating you must submit the species tag in person or by mail to the nearest district office on the Island for endorsement . . . These will be returned to the hunter . . . The system was set up after the regulations were printed to obtain more accurate information on the total number of sportsmen hunting those areas . . . Seems to me it would have been a little easier on everyone to get this system set up before printing the regulations.

SANDOWN RACES
BUS
PHONE 656-3012 FOR SCHEDULE
CONMAC STAGE LINES
Air-conditioned Charter Buses

Bruins sign goalie

BOSTON (AP) — Free-agent Gilles Gilbert, goalie for Boston Bruins during the Stanley Cup playoffs last May, has signed a two-year contract with the National Hockey League team.

COBLE'S FISHERMAN'S CALENDAR

Time for Each Day, "Tells When Fish Bite Best"

FOR THE WEEK AUGUST 26 THRU SEPTEMBER 2

SUN	MON	TUE	WED	THU	FRI	SAT	SUN
26	27	28	29	30	31	1	2
1:55 p.m.	2:39 p.m.	3:24 p.m.	4:12 p.m.	5:01 p.m.	5:54 p.m.	6:50 p.m.	7:48 p.m.

All times are Pacific Daylight Saving Time Copyright 1977

Blacker the Fish — Better the Day for Fishing

Bays United Youth Soccer Assoc.
(OAK BAY/CADBORO BAY)
REGISTRATION for the 1979/80 season,
at Oak Bay Rec Centre,
Sat., Aug. 25, 10-4.
For boys aged 6 to 17 — $15 per boy.
Birth certificate required if boy not previously registered in B.C. soccer.
Boy must be present to register.

"I told you you'd need more than a gallon."

B.C. peewees' charge slowed by pair of ties

PETERBOROUGH, Ont. (CP) — Coquitlam and Richmond, both winners of their first three starts, were held to ties Thursday and finished in a first-place tie at the end of preliminary competition in Division A of the Canadian peewee lacrosse championships.

There was a three-way tie at the top of Division B as New Westminster and Port Coquitlam and Windsor had 3-1 records. Two more British Columbia entries, Langley and Burnaby, topped Division C with four victories apiece.

Playoffs, involving the top eight teams in each division, begin Saturday.

Thursday's results:

DIVISION A
Coquitlam 5 Brampton, Ont. 5
Richmond 4 Mississauga, Ont. 4
Peterborough 8 Burnaby 1
Saanich 16 Toronto Etobicoke 2

DIVISION B
Elora, Ont. 6 New Westminster 4
Port Coquitlam 8 Mississauga 3
Windsor 10 Whitby, Ont. 9
Kitchener 8 Burlington 7

DIVISION C
Langley 6 Gloucester, Ont. 3
Burnaby 13 Kincardine, Ont. 3
St. Catharines 12 Bridgenorth 6
Sherbrooke 5 Clarkson, Ont. 4
Nanaimo 8 Nova Scotia 8
Delta 7 Barrie, Ont. 3
Scarborough, 12 Peterborough 3
Langley 7 Ajax 3

SAANICH MINOR HOCKEY
REGISTRATION
Sat., Aug. 25 — 9:00-4:30 p.m.,
Tues., Sept. 4 — 6:30-9 p.m.
Wed., Sept. 5 — 6:30-9:00 p.m.
G. R. Pearkes Arena
Ages 6-20 incl. — $65.00
Half Ice - $30.00
Season begins Sept. 3rd
New Registrations please bring birth certificates
WANTED: Coaches, Divisional Managers and Executive Members.
8-22 Phone Lloyd Ferguson — 479-7785.

Former mate faces Dolphins

Victoria Dolphins will find a familiar face across the line of scrimmage in their British Columbia Big Four Junior Football League game Sunday at Royal Athletic Park.

Dave Fletcher, one of the best Dolphin running backs last season, will be in the lineup for Vancouver Meralomas when the teams clash at 5 p.m.

Victoria, now 0-2 for the season, is expected to start Bernie Kidd as quarterback for the third straight game.

Their remaining backs — Kym Clarke, John Buxcey and Glen Elford — are expected to provide the main offensive thrust.

PENINSULA
MINOR HOCKEY
REGISTRATION
6 to 18 yrs.
PANORAMA LEISURE CENTRE
SAT., AUG. 25 10 A.M.-4 P.M.
SUN., AUG. 26 10 A.M.-3 P.M.
BIRTH CERTIFICATE REQUIRED

OK
TIRE STORES
RETREADS
550x12
600x12
600x13 A78x13
650x13 B78x13
700x13 C78x13
645x14 B78x14
695x14 C78x14
735x14 E78x14
560x15
21.95 OK
F78x14
G78x14
H78x14
24.95 OK
F78x15
G78x15
H78x15
J78x15
26.95 OK
3030
NANAIMO ST.
Turn off Finlayson at Trader Vic's
386-3156

GYMNASTICS
John Herb gymnastic academies
FOR BOYS AND GIRLS ALL LEVELS AND AGES
RECREATION TO OLYMPICS, 3 YEARS OLD AND UP
REGISTRATION
AUG. 24th to AUG. 31st — Monday to Friday — 4 to 6 P.M.
912 Vancouver St. (Christ Church Cathedral Gymnasium)
For More Information: 386-0611 or 474-2904
ALSO IN DUNCAN
AUG. 28th and 30th — 5 to 7 P.M.,
AUG. 25th — 9:30 a.m. to 12 p.m.
64 Station St. (Whittome Building)
For More Information in Duncan Call: 746-7612
8-24

WE THOUGHT YOU SHOULD KNOW...
OUR GREAT CHRYSLER SALE
8-17

SAVE $1000

'79 CHRYSLER NEWPORT
- Light Package
- Power Windows
- Power Door Locks
- Deluxe Bumper Guards
- Radio AM
- Digital Clock
- Many More
STOCK NO. 7510
SALE PRICE $8717

SAVE $1500

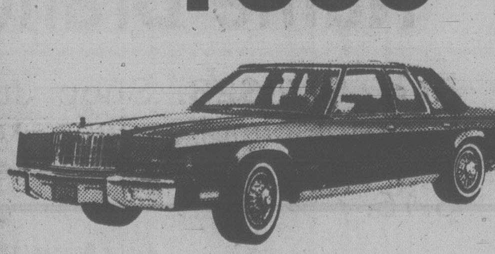

'79 CHRYSLER NEW YORKER
- Factory Air Conditioning
- AM/FM Multiplex Radio 8 Track
- Power Antenna
- Power Door Locks
- Auto Speed Control
- Tilt Steering Column
- Electrical Defogger
- Many More
STOCK NO. 7519
SALE PRICE $14,219

SAVE $1000

'79 CHRYSLER LEBARON 4-DOOR SEDAN
- 60-40 Seats
- Air Conditioning Valve Pac
- Automatic
- Power Steering and Brakes
- Auto Speed Control
- Power Door Locks
- AM Radio with 8 Track
- Tilt Steering
STOCK NO. 8558
SALE PRICE $9,481

Plymouth CHRYSLER Dodge Trucks SALES/SERVICE
ENSIGN CHRYSLER PLYMOUTH
NEW AND USED CARS NEW AND USED TRUCKS
YATES AT COOK QUADRA at CALEDONIA
386-2411
Plymouth CHRYSLER Dodge Trucks SALES/SERVICE
(Dealer Licence) 5295

It's fun time for single-handed set

AROUND OUR SHORES
Pat Dufour

If you have a monohull keel boat and would like to try your hand at racing this could be the weekend the racing bug hits.

On Saturday the Esquimalt Squadron, Canadian Forces Sailing Association, will hold its annual invitational single-handed race. While invitations have gone out to Royal Victoria Yacht Club and other organizations, commodore Bill Sargent says you don't have to be a member of a club to enter.

There is no registration fee. The start will be at 11 a.m. in Esquimalt Harbor and, once the race is over, sandwiches and soup will be available in the Munro Head clubhouse. The traditional squadron hospitality will also make the day one to remember.

★ ★ ★

On Sunday the squadron will have its round-Robin series for Sailorettes. The crews will not be racing their own boats and will change boats for every race.

Twenty boats turned out for the squadron's annual picnic and race to Albert Head last Sunday. There were good winds and Jean-Pierre Le Dallic's Le Marquise II won the race over to Albert Head. Friends tell me two people went for impromtu swims but, as they say in the navy, no names no pack drill.

In contrast, Hobie Cat enthusiasts had a frustrating weekend at Sidney. A six-race series for the Hobie Cat Vancouver Island Championships was planned but there was so little wind not a single race was completed.

A barbecue on Sidney Spit and smorgasbord dinner at the Sidney Hotel helped take the edge off the disappointment and the championshops will be rescheduled for later in the season.

★ ★ ★

Local marine photographer Jim McVie, who many of us consider every bit as good as the world-renowned Beken family of Cowes, is home again after being in Britain 11 days to cover the Cowes regatta and the Admiral's Cup. He shot 115 rolls of film, 67 of them in color.

This was Jim's fourth Admiral's Cup and he says he sensed right from the start that conditions were going to build up to something monumental before the racing was over.

Even before the Fastnet started, Jim says it was obvious this would be a year to remember. In the third Solent race, as an example, the winds were 40 knots and the seas were all over the place.

One Australian crewman was killed in the race. He went over the side when his boat was in collision with another and was crushed between them.

One of Jim's favorite pastimes when he's home is to watch the seas piling over Dallas Road during a storn. He says he watched the seas screaming over the parade with John Newton, who had his Pachena of the Royal Vancouver Yacht Club in the Admiral's Cup, and the Solent onslaught made the Dallas Road specacculars look like chicken feed.

He says there were even rumors that cars were being washed away at Egypt Point.

Jim said his biggest problem was to keep his cameras dry. Even covered with a towel, one of them cost him $90 to get the rust off when he took it in to get it fixed.

While it was good to see a Canadian team in the Admiral's Cup, Jim says we will never be really competitive in such competition until we select our team through stringent selection standards, rather than on the basis of who has the time and can afford to go.

Most of the boats that got into trouble were in the 35 to 40 foot range, many with no radio receiver to warn them of the heavy storm moving in.

Disastrous as it was, Jim is convinced the British will hold on to their Fastnet. It's a way of life for them.

★ ★ ★

Next Thursday is the deadline for registering your boat in the Maple Bay Yacht Club's Labor Day weekend regatta, which has grown to be the largest regatta in our area.

Being so close to the end of the summer season, boats of every size arrive in Maple Bay to take part in the competition and enjoy the festivities onshore.

In the large boat competition there will be four divisions and all racing will be under Pacific Handicap Racing Fleet ratings. Overall winner of the three race series will receive the Lieutenant-Governor Trophy.

There will be a five race series for Cal 20s, Lightnings, Snipes, Fireballs, Flying Juniors and Lasers. Depending on wind conditions, the club hopes to put on a five to seven-race series for Sabots, Mirrors and Mintos.

On the Friday night the sailors will get together for complimentary soup and reminiscing with old friends at the clubhouse. From 7 to 9 a.m. on both the Saturday and Sunday a good solid breakfast will be served and on Saturday evening from 5 to 9 p.m. a full steak dinner will be served for the unbelievable price of $5.

Following the prize-giving on Sunday the club will put on a tea for the competitors and their families.

U.S. team romps

SALVADOR, Brazil (AP) — The United States defeated Italy 134-77 Wednesday night to advance to the semi-finals of the world junior basketball tournament.

The U.S. plays Yugoslavia on Friday. Canada was eliminated earlier in the tournament.

CHAIN SAWS

PIONEER 1074
STARTING FROM $199.95
(14" BAR)
making things easier
NO OTHER LOW PRICED CHAIN SAW GIVES YOU THIS MUCH
OTHER MODELS AVAILABLE WITH ANTI-VIBRATION
VARIOUS PRICES
master charge
CHARGEX VISA
TRADE-INS WELCOME
ALF BECKERS CHAIN SAWS
2981 TILLICUM 384-6414

Think BOWLING
Now's the time to join in the fun of LEAGUE BOWLING!
There's something for everyone.
● LADIES ● MIXED
● SENIORS ● YOUTH PROGRAM

Enter as a team or individually by phoning one of the B.P.A. 5-Pin centres below.
Miracle Lanes, Sidney, B.C., 384-9423
Town & Country Lanes, T & C Shopping Centre, 388-4013
Wilson Bowladrome, 1225 Esquimalt Rd., 384-9423

$500 GRANT
HOMES BUILT PRIOR TO 1961
As of April 20, 1979, the federal government has increased the Canadian Home Insulation Program (CHIP) grant to $500 on all homes built prior to 1961. If you qualify, why wait? You now have $500 towards your bill for re-insulating your home. Our estimators now have the full particulars and will help you with your grant forms. They have the knowledge to assure the maximum grant to you.
Phone for an in-the-home estimate without obligation
6-30
Weathergard Shop 388-4423

Sears
first to Sears then to school.
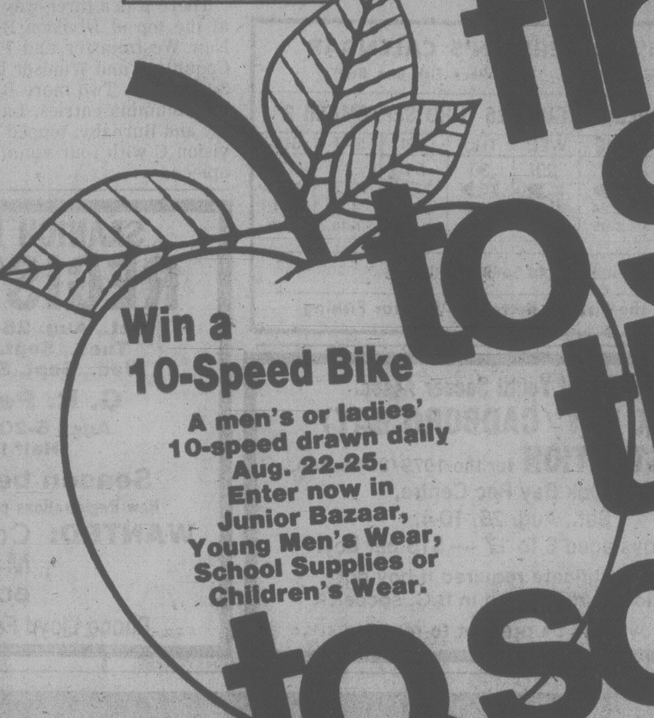
Win a 10-Speed Bike
A men's or ladies' 10-speed drawn daily Aug. 22-25. Enter now in Junior Bazaar, Young Men's Wear, School Supplies or Children's Wear.
Shop Saturday, August 25, 9:30 a.m. to 5:30 p.m.
Personal Shopping Only. While Quantities Last

25% off
Junior Bazaar Name Brand Jeans
Reg. $22-$28. Shop Junior Bazaar for back-to-school savings. Terrific selection of jeans and cords. Assorted colours. Sizes 5-15.
Junior Bazaar (19)

Value! Men's Knit — Sport Shirts 7.99 each
Reg. to $16.99. Choose from short & long sleeve styles in knit, polyester & cotton/poly. blends. S & M only.
Men's Furnishings (33)

Save $3 Boys' Crewneck Sweat Shirt 5.99 each
Reg. $8.99 Styled with raglan sleeves, ribbed neck, cuffs & waistband. University crest. Asst'd colours. S,M,L,XL.
Boys' Wear (40)

Value! Junior Bazaar Fashion Blouses 15.99 each
Asst'd 'Roadrunner' and Junior Bazaar blouses at one low price! Plaids & Stripes in new fall colours. Sizes 5-15.
Junior Bazaar (19)

Save $2-$4 Girls' Acrylic Sweater Vests 6.97 each
Reg. $8.98-$10.98. Your choice of pullover or button front styles. Soft pastels or darker heather tones. Sizes 8-14.
Girls' Wear (77)

Value! "White Stag" Jogging Suits 34.99 each
Ladies' 100% acrylic suits with zip-front jacket, wide-leg pants. Green or Navy. Sizes 8-14.
Ladies' Sportswear (7)

Save $19-$30 Young Men's Leather Jackets 79.99- $99 each
Reg. $99 to $129. Asst'd selection of 5 Bomber styles. Smooth Cowhide leathers. Dk. Brown, Black or Tan. Sizes 36-46.
Men's Dress Wear (45)

Value! Men's Spring — Summer Suits $79 each
Asst'd 3-pc. suits in lightweight fabrics. Plains, Checks or Stripes. Grey, Tan or Navy. 36-46 (Broken colour range).
Men's Dress Wear (45)

Save $4 Enamel Vegetable — Fruit Canner 12.99 each
Reg. $16.99. Blue enamel 'Hot Water Bath' canner. Metal jar rack holds 16-oz. & 32-oz. jars. Preserve now for winter!
Housewares (11)

Simpsons-Sears Ltd.
'Reg.' and 'Was' refer to Simpsons-Sears Ltd. prices

Sears
Shop at our Warehouse Clearance Centre Saturday 9:10-3:30
Located at 765 Vanalman
Personal Shopping

Clearance Centre
Look for special clearance prices on dozens of one-of-a-kind home furnishings, all priced according to condition. The selection will include floor samples, discontinued merchandise, used customer returns.

Save 50-75% on various headboards
Few examples of the savings:
39" vinyl headboard — Your choice 4.44
Queen-size wicker headboard — Decorative style #78262 — Reg. $69.98 19.44
54" wooden headboards — Reg. $49.98 24.44
Queen-size unit — 1 only — Style 73813 $159
Queen-size mattress — Foam mattress — Sears Rest Style 76147 — 3 only — Reg. $149.99 77.44
Occasional tables — Choose from several styles. Your choice $88

Lawn Furniture
The balance of our lawn furniture is available at special prices. These seasonable items are subject to prior sale.
Look for Clearance Centre "Red Card Values". These are selected items that have not sold during the previous month and are now offered at a further reduction of 25%.
Simpsons-Sears Ltd.
765 Vanalman Ave. Just off Pat Bay Hwy.

EXHIBITION PARK

SATURDAY'S ENTRIES

First — $2,700, claiming, 3 and 4 year olds, 1 1-16 miles
Partner At Last (M. Mena) 112
Low Nickers (Williams) 117
Royal Tenuity (Carrasco) 112
Reno Ruler (J. Mena) 117
Clay's Road (Dailey) 119
Freely Stride (Loseth) 119
April Will (Krasner) 114
Haigette (Smith) 114
Azulila (Frazier) 114
Sail Happy (Arnold) 119
Also eligible
Sir Camelot (Hoverson) 122
Giggles Galore (Williams) 112

Second — $2,600, claiming, 3 year olds, 6½ furlongs
Antique Coin (Krasner) 112
Elky Jr. (Wilkinson) 112
Ala D. (Creighton) 112
Lavington Coco (Boyd) 107
Donna Mac (Loseth) 110
Mutual Acceptance (Carrasco) 112
Langley's Sanya (E. Mena) 110
Pass The Wire (Walker) 105
Jet A Belle (no rider) 112

Third — $3,300, claiming, 2 year olds, 6½ furlongs
Style Gold (Krasner) 115
Gold Rupee (Carrasco) 115
Dal Reo Tim (Arnold) 115
Malabud (Carter) 115
Instant Command (Wilkinson) 115
Financial Solution (Hover'n) 115
Team Effort (Dailey) 115

Fourth — $2,800, claiming, 3 year olds and up, 6½ furlongs
The Lady Isa Tramp (J. Mena) 111
Rock Melody (Arnold) 115
Scornful Pride (Gold) 115
Sassy Dee (Bray) 114
Sweet N Discrete (Loseth) 120
Gum Sarn (M. Mena) 117
Tenecia (Krasner) 117
Bobby Bear (Bilodeau) 109

Fifth — $4,000, claiming, 3 year olds and up, 1 1-16 miles
Willie's Tam (J. Mena) 111
Moon Lodge (Walker) 111
Vonnie Mahina (Bilodeau) 110
Problem Solved (Boyd) 115
Nurses Bet (Creighton) 108
Remi Tyke (Williams) 114
Kan Tuk (M. Mena) 114

Sixth — $4,000, claiming, 3 year olds and up, 1 1-16 miles
Moving To Metric (Gold) 113
Sinful Duke (Creighton) 110
Mark McCoy (Carrasco) 113
Coulea Sage (Loseth) 113
Reformed (Dailey) 115
Charlescrest (Krasner) 113
Marine Driver (Boyd) 111
Pickle Pie (J. Mena) 113

Seventh — $3,600, claiming, 3 year olds, 6½ furlongs
Terra Tonga (Wilkinson) 115
Cast In Gold (M. Mena) 117
Sultan's Command (Arnold) 115
Run The Tide (Williams) 115
Two White Spots (Creighton) 110
Fast Talk (Hoverson) 115
Zac Zac (J. Mena) 112
Tinge of Blue (Krasner) 115
Strike Again (Carrasco) 110
Balcony's Manor (no rider) 112
Also eligible
Croque Monsieur (Loseth) 112
King Air (Carrasco) 120
Thel Jay (Creighton) 110

Eighth — $20,000, 3 year olds, 1 1-16 miles
Power Like (Williams) 117
K.D.'s Knight (Loseth) 119
Posturist (Krasner) 118
Chute Creek (Carrasco) 114
Maker of Kings (Creighton) 110
Night Musical (J. Mena) 113
Bagfull (Smith) 115
Gallant Purchase (Stein) 112

Ninth — $5,700, allowance, 3 year olds, 1 1-16 miles
Stay N Step (Boyd) 107
Bee Market (J. Mena) 112
Miss Almeria (Krasner) 110
Locata (Wilkinson) 115
Impressive Ann (Loseth) 110
Undisputed Talent (Hoverson) 115
Cinders Shadow (Williams) 110
Mystical Power (Smith) 110
Run Reno Run (Creighton) 115
Lunch Break (Walker) 117

Tenth — $4,000, claiming, 3 year olds and up, 1 1-16 miles
Larks Luck (Williams) 117
Sweet Ribs (Loseth) 113
Lord Occo (Smith) 119
Sai Kilday (Krasner) 116
Bruces Jungle (Carrasco) 113
Steinway (Creighton) 113
He's A Hermit (Walker) 113
Ten Thirty Special (no rider) 108

Mavis Stokke tops election

Mavis Stokke was elected president at the annual general meeting of the Victoria Senior Women's Softball League.

Others elected to office were Wally Yeamans (vice-president), Jerry Stokke (second vice-president) and Cindy Smith (treasurer).

Margaret Young was re-elected as secretary.

Jumping champ

ROTTERDAM (Reuter) — World champion Gerd Wiltfang of West Germany won the individual title Sunday at the European equestrian showjumping championship. Britain won the team title.

No bets, three start in Sires Stakes test

The first division of the B.C. Sires Stakes for three-year old fillies will be a feature addition to Saturday's regular 10-race card at Sandown Harness Raceway.

The race, which will be be a non-betting affair as there are only three entries, will carry an added purse of $6,500, believed to be the largest purse offered for racing on Vancouver Island.

Favorite will be Chi Chi Mac, owned by Surrey lawyer Lyle MacMillan, driven by leading driver Keith Linton, and undefeated in two lifetime starts.

The other entries are Northern Shadow, driven by Bruce Haeberle, and Shadows Storm, driven by C. Jackson.

The race will be run at 1:30 p.m.

The first division for colts and geldings will be run at Sandown on Labor Day for an identical purse.

Also scheduled Saturday is the annual "celebrity race" with B.C. racing commissioner Jack Short cast in the role of defending champion.

During Thursday's card, no driver managed to win more than one race and the afternoon's proceedings were highlighted by a $363 Exactor payout in the eighth race when Penny Sue beat Flex Step to the wire.

Thursday's results

FIRST—Purse $800, 1 mile race & trot, claiming price $2,000.
Cenalta Storm (Linton) 2.90 3.20 2.90
Dasher Hill (P. Sibiga) 6.70 4.70
Sudsey Dudsey (J.M. Bouvier) 6.00
Time: 2:09.4. Exactor (3 & 2) $41.20.
Sizzler Seeman, Mr. Ming, Quiet Majority, Hidden Time, Manor Dean also ran.

SECOND—$800, 1 mile pace & trot, claiming price $2,000.
Macs Glory (McDole) 4.60 4.50 3.00
Mac Page (Stymest) 3.30 2.70
Stop Watch (Jungquist) 3.30
Time: 2:10.6. Exactor (3 & 5) $16.90.
Jos Premiere, J.A. Duchess, Burndels Mr. Huff, Idyl Tass, Assiniboia Brave also ran.

THIRD—$800, 1 mile pace & trot, claiming price $2,000.
Castro (J.M. Bouvier) 10.80 6.10 5.30
Holridge Dakota (Arsenault) 5.20 3.50
Milt Rooney (Burke) 7.50
Time: 2:09.2. Exactor (5 & 6) $77.80.

FOURTH—$800, 1 mile pace, claiming price $2,000 plus.
Riverview King (Stymest) 7.90 4.20 2.30
Irish Ojetsol (Hill) 4.70 2.30
Charms All (Glen) 2.30
Time: 2:08.2. Exactor (1 & 2) $21.60.
Michaels Derby, Ceejay Hathy, Bee Bee Brook also ran.
Andys Buzzer also ran.

FIFTH—$900, 1 mile pace, Cd-5.
Smokin Ellen (Burke) 6.30 2.80 2.80
Bethany Pegassus (Ericsson) 2.90 2.50
Maple Hills Shelby (Tonkin) 3.80
Time: 2:08.6. Exactor (6 & 3) $15.10.
B.C. Canada, Nechako Teena, Holridge Emily, Dance N Prance also ran.

SIXTH—$1,050, 1 mile pace, claiming price $4,500.
Cut The Deck (Hudon) 5.10 2.90 2.40
Howler (McDole) 4.70 4.40
Shadows Rival (Urquhart) 3.20
Time: 2:07. Exactor (1 & 2) $29.60.
Montey Bloom, Tommy Dancer, Come Back Due, Gingers Dustie, Beau Gerry also ran.

SEVENTH—$1,400, 1 mile pace, claiming prices $12,000 to $15,000.
Brave Bullet (Bourgeois) 5.30 2.70 2.20
Mitchs Butch (Hollingsworth) 2.70 2.10
Thirteens Best (Linton) 2.10
Time 2:05.4. Exactor (6 & 1) $8.90.
Urbana Blitzes, Panicky Bell also ran.
Hunters Quill scratched.

EIGHTH—$950, 1 mile pace, claiming prices $3,000 to $3,500.
Penny Sue (Tonkin) 38.00 41.90 8.10
Flex Step (Linton) 14.00 4.90
Dainty Dauber (Boyd) 4.10
Time: 2:06.2. Exactor (4 & 8) $363.00.
Dobbie Joe, Northridge, Rocket Dale, Antique Adios, Dan P.A. also ran.
Attendance 1,213. Mutuel handle $82,537.

Slalom on tap Sunday

Bleachers and a public address system will add an extra dimension for spectators when the Vancouver Island Rally Racing Association holds the second slalom of the Speedline Quick Silver Cup Challenge series Sunday at Clover Point.

The slalom follows a twisty path through pylons set around the Clover Point roadway.

A special Dealer's slalom will be held in conjunction with the competition, which starts with registrations at 9:30 a.m. The first timed runs get underway at 11:30 a.m.

PRO SOCCER

NASL

Tampa Bay 3 Philadelphia 2 (Tampa Bay leads two-game quarter-final 1-0)
Tulsa 3 New York 0 (Tulsa leads two-game quarter-final 1-0)

SANDOWN HARNESS ENTRIES

SATURDAY (1:20 p.m.)

FIRST — One mile pace. Purse $800.
1. Who Don (J. Hudon)
2. Western Shadow (N. Marks)
3. Maple Hills Irish (S. Petrachuck)
4. Mr. Bartender (D. Sibiga)
5. Thames Boy (W. Urquhart)
6. Roxy Hill (L. Litre)
7. C. D. Star (R. Wiseman)
8. Light Wave (B. Dryden)

Also eligible:
Dancing Bye (L. Clarke)
Starland Express (D. Linford)

SECOND — One mile pace. Purse $800, claiming.
1. Cenalta Storm
2. Sizzler Seeman (M. Stymest)
3. J. A. Duchess (M. Armstrong)
4. High Morale N (K. Linton)
5. Rythm C (R. Wiseman)
6. Macs Glory (L. McDole)
7. Vanderhall (L. Pitre)
8. Sunrise Sis

THIRD — One mile pace. Purse $800, claiming.
1. Butternut Jet (J. Glen)
2. Barbaras Don (J. Hudon)
3. Dominion Duke (R. Wiseman)
4. Stop Watch
5. Beaver Cash
6. Senator Mite (W. Urquhart)
7. Ruby Khan
8. Azalia Adios (L. Pitre)

FOURTH — One mile pace. Purse $800, claiming.
1. Battle Chips (W. Urquhart)
2. Rays Golden Patch (M. Armst'g)
3. Spunkey Dale
4. Tobies Spark (D. Linford)
5. Moko N (R. Graham)
6. Senga Scarlett (B. Haeberle)
7. Taiga (K. Linton)
8. Holridge Bob (J. Hudon)

Also eligible:
Ensign Win

FIFTH — One mile pace. Purse $900, claiming.
1. Holridge Bryan (J. Hudon)
2. Donavon A (J. Rankin)
3. Caljay (L. Pitre)
4. El Jay Lassie (B. Boyd)
5. Adios Tee Maral
6. Callaghan (G. H'worth)
7. Doc The Dauber (G. Tonkin)
8. Carlisles King (K. Linton)

SIXTH — One mile pace. Purse $900.
1. Spotlight Jim (L. Hill)
2. Miss Shannon Lee (D. Smith)
3. Candy Legs (G. Tonkin)
4. Holridge Gringo (J. H'worth)
5. Pegasus Ernie (D. Linford)
6. Here By Chance (B. Boyd)
7. Bethany Odd (C. Sibiga)
8. Ardens Bret (B. Dryden)

Also eligible:
Eager Song (S. Ericsson)

SEVENTH — One mile pace. Purse $1150.
1. Gil Counsel (D. Jungquist)
1a. Irish Stadt (D. Jungquist)
2. Jocko Tomahawk (B. Dryden)
3. Fort Tilden
4. Mss Hazel (J. M. Bouvier)
5. Chippewa Prince (D. Linford)
6. Baron Romero (K. Linton)
7. Able Majesty (L. McDole)

EIGHTH — One mile pace. Purse $1250, claiming.
1. Dustys Monarch (K. Linton)
2. Pages Bruiser (J. Hudon)
3. Maple Hills Smokey (B. He'brl)
4. Tangy Sue (D. Smith)
5. Deacon Brodie (W. Urquhart)
6. Never Cantell (B. Boyd)
7. Elegant Star A (J. H'worth)
8. Great Future (L. Hill)

NINTH — One mile pace. Purse $1800.
1. Satin Satan (K. Linton)
1a. Dustys Speedball (M. Stymest)
2. Holridge Elaine (J. H'worth)
3. Winsome Adios (G. H'worth)
4. B.C. Classy (G. Tonkin)
5. Andys Peyton (N. Marks)
6. Holridge Duke (H. Ericsson)

TENTH — One mile pace. Purse $850, claiming.
1. Battle Lil (D. Smith)
2. Bangor Scot (L. McDole)
3. Shirley Mohawk (L. Clark)
4. Hotline Annie (C. Sibiga)
5. Senga Robin (M. Galbraith)
6. Mikes Dominion (G. H'worth)
7. Andys Wayne (J. Hudon)
8. Spreadeagle (R. Wiseman)

Also eligible:
Dunion Miss

B.C. SIRE STAKES — Non-betting purse $6,500. One mile to be raced at 1:30 p.m.
1. Chi Chi Mac (K. Linton)
2. Northern Shadow (B. Haeberle)
3. Shadows Storm (C. Jackson)

Let us make Your Life Easier

with . . . MOFFAT

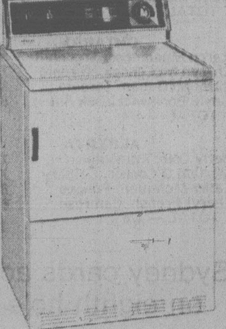

DRYER MDG1158

- Automatic and timed drying control.
- 4 heat selections.
- Interior drum light.
- Stationary drying rack.
- Large capacity porcelain enamel drum.
- Front mounted lint collector.

$299.00

from ISLAND FURNITURE MART LTD.

WE HAVE THE KEY TO GREATER SAVINGS

2513 BEACON AVE.
SIDNEY
656-3724

Mercury Marine 1979

CLEARANCE THIS IS OUR BIGGEST SALE EVER

ALL NEW BOATS AND MOTORS COVERED BY MANUFACTURER'S WARRANTY

ALL BOAT UNITS SOLD RIGGED AND READY FOR DELIVERY FOR THE LONG WEEKEND

STRATACRAFT

14' STRATACRAFT VENUS
Full top, complete with 40 H.P. MERCURY ELEC., 990 lb. ROADRUNNER TRAILER. Rigged N Ready!
BIG SALE $4495

16' COBRA, red and silver metal flake!
Powered by an 80 H.P. MERCURY, with 1550 lb. ROAD RUNNER TRAILER, includes controls, cable, battery and box. READY TO GO.
BIG SALE $6795

16' STRATACRAFT SATURN
Powered by 70 H.P. MERC. ELEC. with 1550 lb. ROADRUNNER TRAILER. Complete with controls, cables, battery and box. Full canvas. Rigged N Ready
BIG SALE $6495

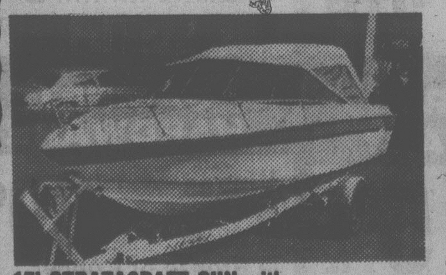

17' STRATACRAFT SUN with 120 MERCRUISER
Includes 2200 lb. ROADRUNNER TRAILER, full canvas. Rigged N Ready
BIG SALE $9895

22' STRATACRAFT STAR with 198 MERCRUISER
Power steering, full galley, enclosed forward cabin, marine head, rear bulk head, full canvas. Rigged N Ready
BIG SALE $15,900

15' STRATACRAFT JUPITER
Powered by 50 H.P. MERC. ELEC. with 1200 lb. ROADRUNNER TRAILER. Complete with controls, cables, battery and box. Full canvas. Rigged N Ready
BIG SALE $5495

ONE ONLY, BRAND NEW BELLBOY!
24' VAGABOND EXPRESS CRUISER BY BELLBOY
Powered by 260 H.P. MERCRUISER, fresh water cooling, power steering, full galley, stand up head, full canvas, stainless steel railings, swim grid, exceptional quality.
from Bellboy .... BIG SALE $25,900.00

ODD'S N ENDS

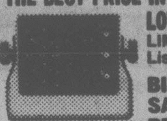

THE BEST PRICE IN B.C. ON LOWRANCE SOUNDERS! LIMITED SUPPLY . . . List: $472.95
BIG SALE PRICE $399.00 (Includes Transducer)

DANFORTH ANCHORS
8S BIG SALE PRICE 54.95
13S BIG SALE PRICE 79.95
22S BIG SALE PRICE 129.95

VIKING ANCHORS and CHOCKS
15 BIG SALE 12.95
30 BIG SALE 39.95
40 BIG SALE 59.95
TAKE YOUR PICK OF CHOCKS, GOOD SELECTION, ONE PRICE: BIG SALE: 18.95

TOYOSET KEROSENE HEATERS
BIG SALE ... 149.95

APPROVED FLARES
BIG SALE 7.45

SPAR OUTBOARD BRACKETS BIG SALE 79.95

LOOK AT THESE PRICES ON AVON INFLATABLES

8' REDSTART .... BIG SALE $749
9' REDCREST .... BIG SALE $849
S60 SPORTBOAT .... BIG SALE $969
S100 SPORTBOAT .... BIG SALE $1389
S250 SPORTBOAT .... BIG SALE $1799

FACTORY FRESH MERCURY OUTBOARDS'

FISHING MOTORS

MERC 4.5 H.P. BIG SALE $549
MERC 7.5 H.P. BIG SALE $749

POWER TRIM SPECIALS*

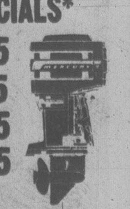

MERC 90 H.P. ELEC START $2895
MERC 115 H.P. ELEC START $3095
MERC 140 H.P. ELEC START $3195
MERC 150 H.P. 'BLACK MAX' $3595

AND LOOK AT THIS SELECTION OF RECONDITIONED 20 H.P. MERCS FOR FISHING
'72 MERC 20 H.P. $595
'74 MERC 20 H.P. $845
'75 MERC 20 H.P. $875
'76 MERC 20 H.P. (EL. LONG) $995
'76 MERC 20 H.P. $895

*ABOVE MERCS INCLUDES COMPLETE POWER TRIM, TANK, HOSE AND PROPELLER!

Mercury Marine

800 CLOVERDALE AVE. 385-1457

YOUR "AWARD WINNING DEALER"
HOURS: FRI. 9 A.M.-9 P.M. SAT. 9 A.M.-4 P.M.
SUPPLIES LIMITED ON SOME ITEMS

GOLF SCORES AT A GLANCE

Canadian Amateur

Rafael Alarcon, Mexico	67-73—140
Graham Cooke, Que.	69-72—141
Doug Roxburgh, Vanc.	72-70 — 142
Greg Jones, U.S.	73-70—143
Bill Buttner, U.S.	71-72—143
Randy Avram, Regina	75-70—145
Rob Phillips, Ont.	70-75—145
Rob Street, Ont.	74-72—146
Dick Zokol, Vancouver	75-71—146
Rick Borg, U.S.	73-73—146
Doug Clarke, U.S.	72-74—146
Keith Alexander, Edm.	75-72—147
Paul Davis, Ont.	73-74—147
Rob Dew, Ont.	74-73—147
Greg Olson, Que.	72-75—147
Jose Martinez, Mexico	73-74—147
Grant Turner, England	69-78—147
Bruce Brewer, Ont.	75-73—148
Bill Parker, Winnipeg	75-73—148
Mike Moraghan, U.S.	76-72—148
Mike Millman, Brantford	73-81—148
Warren Sye, Toronto	72-76—148
Ian Thomas, London, Ont.	75-73—148
Nick Weslock, Ont.	75-73—148
OTHER B. C. SCORES	
Kelly Murray, Vancouver	72-77—149
Tom Rippon, Vanc.	75-77—152
R.M. Steele, Vancouver	78-75—153
Failed to Qualify	
Steve Berry, Vancouver	72-83—155
Dave Mick, Victoria	82-73—155
Gerry Kitson, Vancouver	80-76—156
Dave Douglas, Vancouver	74-84—158
Rick Gibson, Vancouver	81-78—159
Mark Slavin, Richmond	84-76—160
Jim Girard, Victoria	82-79—161
Don Griffiths, Vancouver	79-82—161
Brad Ewart, Pitt Mead.	84-80—164
Bob Piedalve, Richmond	81-83—164
Stan Dixon, Vancouver	86-79—165

WILLINGDON CUP

British Columbia	
Doug Roxburgh, Van	72-70—142
Kelly Murray, Vancouver	72-77—149
Steve Berry, Vancouver	72-83—155
Rick Gibson, Victoria	81-78—159
Total 441	
Quebec	
Graham Cooke, Dorion	69-72—141
Pierre Archambault Laval	78-75—153
Mickey Batten, Mpl Grve	76-81—157
J-L Lamarre, Candiac	85-76—161
Total 446	
Ontario	
Paul Davis, Whitevale	73-74—147
Bruce Berdock, Wdbrdg	75-76—151
Tom Faulds, London	78-77—155
John Ervasti, London	78-77—155
Total 453	
Manitoba	
Bill Parker, Winnipeg	75-73—148
Craig Dearden, Winnipeg	72-80—152
Terry More, Winnipeg	76-80—156
Terry Hashimoto, Wpg	85-79—164
Total 455	
Alberta	
Keith Alexander, Edm	75-72—147
Randy Hill, Edmonton	78-76—154
Doug Lecuyer, Edmonton	78-76—154
Ken Tamke, Edmonton	78-76—154
Total 455	
Saskatchewan	
Randy Avram, Regina	75-70—145
Ron Stewart, P.Albert	80-74—154
Brian Bamford, Saskatoon	86-76—162
Tom McNall, Regina	80-85—165
Total 455	
Nova Scotia	
Graham McIntre, Amdle	71-78—149
Gerry MacMillan, Knstn	76-74—150
John Bryant, Armdale	82-77—159
Richard Dumeah, Lvrpl	82-82—164
Total 458	
New Brunswick	
H. Hansen, Four Falls	76-81—157
John Breen, E.Riverside	82-78—160
Mike Breen, E.Riverside	79-82—161
Michael Mckay, Frdrctn	74-88—162
Total 476	
Prince Edward Island	
Ron Garrett, Montague	81-76—157
Lee Brammer, Sherwood	81-80—161
Marty Winslow, Chrlton	82-79—161
Daye Campbell, Sherwood	82-91—173
Total 479	
Newfoundland	
Bill Hryniw, St. John's	85-78—163
Jim Strick, St. John's	80-89—169
Rayner Lamb, St. John's	85-84—169
George Chaulk, Stphnvle	91-82—173
Total 494	

Patty Berg Open

MAPLEWOOD, Minn. (AP) — Top 20, ties and Canadians after the first round Thursday of the Patty Berg Ladies Professional Golf Association tournament:

Beth Daniel	35-33—68
Mary Mills	35-34—69
Hollis Stacy	33-36—69
Silvia Bertolaccini	36-35—71
Jo Ann Washam	37-34—71
Vicki Fergon	34-38—72
Sandra Haynie	35-37—72
Shelley Hamilin	37-35—72
Cathy Morse	37-35—72
Beth Solomon	34-38—72
Sandra Spuzich	35-37—72
Michelle Walker	35-37—72
Amy Alcott	37-36—73
Jerilyn Britz	36-37—73
Betsy Cullen	36-37—73
Joyce Kazmierski	38-35—73
Betsy King	37-36—73
Donna Caponi Young	38-35—73
Barabara Barrow	37-37—74
Pat Bradley	36-38—74
Bonnie Bryant	37-37—74
Mary Lou Crocker	36-38—74
Judy Kimball	38-36—74
Penny Pulz	36-38—74
Jan Stephenson	36-38—74
Dale Shaw, Victoria	**39-37—76**
Sandra Post, Ont.	**38-38—76**
Cathy Sherk, Ont.	**39-39—78**
Jocelyne Bourassa, Que.	**40-40—80**

Canadian Women's

Stacey West, Ontario	76-72—148
Denise Lavigne, Quebec	73-78—151
Lynn Cooke, Coquitlam	77-75—152
Cheryll McConnell, Ont.	78-74—152
Kathy Powers, N.S.	80-73—153
Marlene Streit, Ontario	76-77—153
Mary Ann Hayward, Nfld.	79-75—154
Betty Cole, Alberta	77-78—155
Marilyn O'Connor, Alta.	77-78—155
Gail Moore, Coquitlam	78-78—156
Christa Teno, Ontario	80-76—156
Louise Angelillo, Que.	80-77—157
Nancy White, Nfld.	79-79—158
Barbara Bunkowsky, N.B.	80-79—159
Pam Falk, Winnipeg	87-73—160
Holly Warne, Richmond	80-80—160
Joanne Goulet, Regina	83-79—162
Jane Kirkpatrick, Toronto	78-84—162
Dawne Kortgaard, Alta.	80-82—162
Carol McGaham, Toronto	83-79—162
Marlene Netterfield, Wpg	84-78—162
Rebecca Stark, Halifax	83-79—162
Other B.C. scores	
Patty Grant, Pr. George	86-78—164
Lisa Young, Pr. Rupert	88-84—172
Linda Jervis, Delta	88-88—176
Flo McFall, Richmond	91-86—177

TEAM STANDING

BRITISH COLUMBIA	
Lynn Cooke, Coquitlam	77-75
Gail Moore, Coquitlam	78-78
Flo McFall, Richmond	91-86
Holly Warne, Richmond	80-80
TOTAL — 468	
ONTARIO	
Karen Mundinger, Thornhill	89-79
Cheryll McConnell, Toronto	78-74
Carol McGahan, Toronto	83-79
Gayle Borthwick, Oakville	81-83
TOTAL — 474	
ALBERTA	
Betty Cole, Edmonton	77-78
Marilyn O'Connor, Calgary	77-78
Cathy McMillan, Ponoka	85-82
Cheryl French, Camrose	84-83
TOTAL — 476	
QUEBEC	
Michelle Guilbault, Dorion	87-81
Mary Ann Hayward, Budson	79-75
Louise Angelillio, St. Laurent	80-77
Maureen Comisso, Montreal	89-79
TOTAL — 477	
NOVA SCOTIA	
Kathy Powers, Lunenburg	80-73
Terri Logue, New Mines	88-81
Mary Fenton, Armdale	84-79
Jeannie Boudreau, New Mines	88-86
TOTAL — 485	
MANITOBA	
Pam Falk, Winnipeg	87-73
Lynda Palahniuk, Winnipeg	89-86
Donna Price, Winnipeg	97-91
Marlene Netterfield, Winnipeg	84-78
TOTAL — 497	
SASKATCHEWAN	
Joanne Goulet, Regina	83-79
Barbara Turnbull, Calgary	83-88
Troy Beck, Regina	84-85
Meredith Richert, Saskatoon	86-86
TOTAL — 500	
PRINCE EDWARD ISLAND	
Donna Sears, Summerside	82-83
Nancy White, Roseneath	79-79
Anne Dover, Stanhope	87-92
Dara McGowan, Brudenell	93-94
TOTAL — 502	
NEW BRUNSWICK	
Mary E. Driscoll, Saint John	86-83
Debbie McLeod, Saint John	85-88
Debbi Dickeson, Fredericton	91-80
Jean Bartlett, Saint John	92-87
TOTAL — 512	
NEWFOUNDLAND	
Janet Peters, St. John's	87-91
Elizabeth Murphy, St. John's	95-91
Henge Bruce, Stephenville	114-112
H. Alexander, Stephenville	110-101
TOTAL — 575	

Sydney cards ace on eighth hole

Sydney Boyd carded a hole-in-one Thursday at Victoria Golf Club.

Boyd sank her tee shot with a six-iron on the par-three, eighth hole while playing with Daima Mann, Elizabeth MacPherson and "Doogie" Sutherland-Brown.

Dogwood winners

Jack and Flo Carpenter of the host club defeated Victoria West's Arnie and Agnes Davies 16-13 to capture the Dogwood mixed scotch competition at Lakehill Lawn Bowling Club. Craig Wilson and Peggie Keating of Vic West beat Peter Day and May Sheppard of Gordon Head in the "B" final.

Boat mishap spurs golf leader

PINEHURST, N.C. (AP) — Dana Quigley tied together a near-fatal boating accident only two weeks ago with the best round of his life, a stunning eight-under-par 63, in the first round of the $250,000 Hall of Fame golf tournament.

"They're directly related," said Quigley, who as never even threatened strongly in a major event on the Professional Golfers' Association tour.

The accident occurred in the waters of Narragansett Sound in Rhode Island. Quigley, 32, from Barrington, R.I., and a companion were thrown into the water when a freak squall capsized and sank their 30-foot boat.

"I very nearly died," Quigley said, then related a tale of swimming for one-half hour through two- to three-metre seas to a jumble of jagged rocks, then being battered against the rocks by the waves before he reached safety.

"I was bleeding all over," said Quigly, still limping on Thursday from a badly damaged left knee. "I can't bend it, can't bend over to line up a putt."

With his physical difficulties, the career struggler on the tour felt he had no chance at all to qualify for the Westchester tournament last week, so that was the time to try out a cross-handed putting stroke.

"You don't know if something is going to work until you try it in the heat, after the flag has gone up. I didn't want to try it in a tournament, or in qualifying, but I figured I had no chance to qualify anyhow so what difference did it make?"

He tried it and qualified.

"It was crazy," said Quigley, who has won only $8,000 this year, is fighting for his playing rights and hasn't yet finished higher than a tie for 27th.

* * *

Dana Quickley	31-32—63
Lou Graham	34-33—67
Brad Bryant	33-34—67
a-John McGough	34-33—67
Mike Brannan	32-35—67
Craig Stadler	34-33—67
Danny Edwards	32-35—67
Roger Maltbie	35-33—68
Keith Fergus	33-35—68
Cesar Sanudo	33-35—68
John Lister	32-36—68
Kermit Zarley	34-34—68
Hale Irwin	34-34—68
Tom Jenkins	33-36—69
Tom Purtzer	34-35—69
Tommy Aaron	35-34—69
Lanny Wadkins	34-35—69
Curtis Strange	33-36—69
Mike Schroeder	33-36—69
Roannie Soak	34-35—69
Mike McCullough	35-34—69
Andy North	35-34—69
Johnny Miller	35-34—69
Jim Nelford, Burnaby	**36-35—71**
Dave Barr, Kelowna	**35-39—74**

a - denotes amateur.

BEER
BOTTLES AND BEER CANS
ALL BEER BOTTLES AND BEER CANS PURCHASED FROM THE GOVERNMENT LIQUOR STORES CAN BE RETURNED TO ALLAN PAPER STOCK AT 60¢ A DOZEN
ALLAN PAPER STOCK CO. LTD.
• OPEN • MON. to SAT. 7:30 to 4:00
475 TYEE RD. (BETWEEN JOHNSON and BAY ST.) 384-5862 384-1556
5-25

CITY OF VICTORIA
ADVANCE NOTICE
Due to major structural and mechanical repairs
JOHNSON STREET BRIDGE
will be
CLOSED
TO ROAD TRAFFIC
from 10:00 a.m., Wednesday, September 26, 1979
to 10:00 a.m., Wednesday, October 3, 1979.
Notices regarding the re-routing of transit services and suggested alternative routes for vehicular traffic will be published within the next three weeks.
J. D. Sansom, P. Eng., City Engineer.

To Cover Walls, Fences and Trellises . . . use
CLIMBING PLANTS and VINES
Honeysuckle from . 2.79 Ivy from .... 59¢ ea.
Virginia Creeper 4.49 Akebia 4.49 ea.
Clematis Varieties 4.49 Clematis Armandii 5.99
COME IN AND BROWSE
OPEN 9-8 WEEKDAYS 9-5 SUNDAYS
Elk Lake Garden Centre
5450 PAT BAY HIGHWAY—Just Beside Elk Lake
LISTEN TO GOOD ADVICE FROM HARRY HURN
SAT. and SUN. 8:41-11:26 a.m., 1:45-3:36 p.m. on C-FAX
8-24

It's a dry stinger.
The Smirnoff Stinger.

Smirnoff Vodka instead of brandy. A clean, crisp drink that makes crème de menthe lighter and drier. Pour equal parts Smirnoff and white crème de menthe over ice and stir. When handling the Smirnoff Stinger, remember: moderation is the better part of valor.

Prices effective Aug. 25, Aug. 31 While Stock Lasts
TOP VALUE
Windsor
INVENTORY CLEARANCE
DOWNTOWN VICTORIA STORE ONLY
PLYWOOD — Good One Side Fir — 4x6x⅝ .... 12.49 — 4x7x⅝ 13.95
OVERLAID PARTICLE BOARDS — 4x8x1" Oak Two Side .... 17.95 — 4x8x½ Walnut One Side ..... 14.95 — 4x8x⅝ Walnut One Side 15.95
PARTICLE BOARD CUTTINGS — Walnut Overlay 15¾x27x¾ .... 89¢ ea.
DOOR SKINS — Maple Tone 18x80x⅛ .... 95¢ ea.
ARBORITE CUTTINGS — Good Selection 2x4x1/16 .... 2.49 ea.
ASH PLYWOOD — Slight Warp 4x8x¾ Lumber Core ASH (SEN) .... 49.95 ea.
PLYWOOD — 4x8x½ Damaged Sanded .... 9.95 ea. — Fir — Limited Quantity
G.S.W. ROOF DRAINAGE SYSTEM — White and brown, easy to install baked-on enamel finish, eavestrough in 10' and 16' lengths. Downpipe and all accessories available. 45¢ FT.
DUCAN SUNDECK COATING — Simple 2-coat application, covers up to 100 square feet. 2½-gallon pail. GREEN GOLD GREY 39.95
ARBORITE FORMICA — In Stock Material Only — Patterns Woodgrain .... 24.95 — Colors 32.95
PINE LOUVERED SHUTTERS — Good Selection of Sizes Hardware in Stock
INSULATION — Vapor Barrier Backed Fibreglass Insulation at the price of ordinary friction fit. — Note the square foot coverage per bundle! — R20 15 inch Covers 90 Sq. Ft. per Bundle. 21.95
HARDWOOD PANELLING — 4x8x4 mm P/f Walnut Panels .... 6.95 ea. — Some Slight Imperfections, But Real Veneer.
DOOR JAMB — Paint Grade — 5¼" Jamb for 1⅜ or 1¾ Doors .... 13.95 per set
ROTARY MAHOGANY — 4x8x3/16 Edge Damaged .... 5.95 ea.
CABINET HARDWARE — Hinges ⅜ off set or Flush in Bronze or Copper 89¢ pr.
CABINET HARDWOOD PLYWOODS — Some Possibility of Delamination — 4x8x¾ Birch .... 22.95 — 4x8x1" Birch 27.95
PANELLING — Good Selection of Warm Woodgrain Panels .... 6.95 ea.
CEDAR V JOINT — Kiln Dried Knotty Cedar 1x6x8' .... 39¢ lin. ft.
BRUCE HARDWOOD — OAK PARQUET FLOORING — Limited Stock 2 Patterns 1.99 Sq. Ft.
8-24
master charge
Windsor Plywood
CHARGEX VISA
WE DELIVER
DOWNTOWN VICTORIA 3032 JUTLAND 386-8222
WINDSOR THE PLYWOOD PEOPLE

Westminster finally clicks

NEW WESTMINSTER (CP) — New Westminster Salmonbellies took an early lead and never looked back as they defeated Burnaby Cablevision 9-7 Thursday in the third game of the Western Canada Junior Lacrosse League best-of-seven final series.

Burnaby leads the series 2-1.

Canadians, Irish in playoff

VANCOUVER (CP) — A penalty-stroke goal by Margaret Dalgarno of Toronto in the 42nd minute enabled Canada to gain a 1-1 tie with Ireland on Thursday and set up a crucial rematch in the women's world field hockey championship.

Ireland led 1-0 in the 15th minute when Gwendolyn Doherty scored on a penalty after Canadian goalkeeper Eloise Sammuels was called for falling on the ball in the goal area.

Dalgarno scored her goal after an Irish defender was penalized for clearing the ball off the goal line with her hand.

The two teams finished round-robin play tied for second behind top-ranked Holland in Pool A of the 18-team tournament with 1-1-1 records.

The ninth-ranked Canadians and eighth-ranked Ireland must play today to decide which team advances, along with Holland, to the quarter-finals.

In another game, Scotland edged Argentina 1-0 on a penalty-stroke goal by Elan Borrowman to finish second in Pool B and advance to the quarterfinals with West Germany.

Australia also assured itself a spot in the playoff round with a 3-1 win over a U.S. squad. Australia finished on top of the Pool C standings, one point ahead of the U.S. New Zealand, which was ranked third before the tournament, finished third in Pool C and was eliminated from further playoff action.

In other games, England blanked Japan 5-0 and Hong Kong defeated Zambia 2-0. England and Wales had already clinched the two D spots.

The quarter-finals will begin Saturday, with match-ups to be decided following today's Canada-Ireland game.

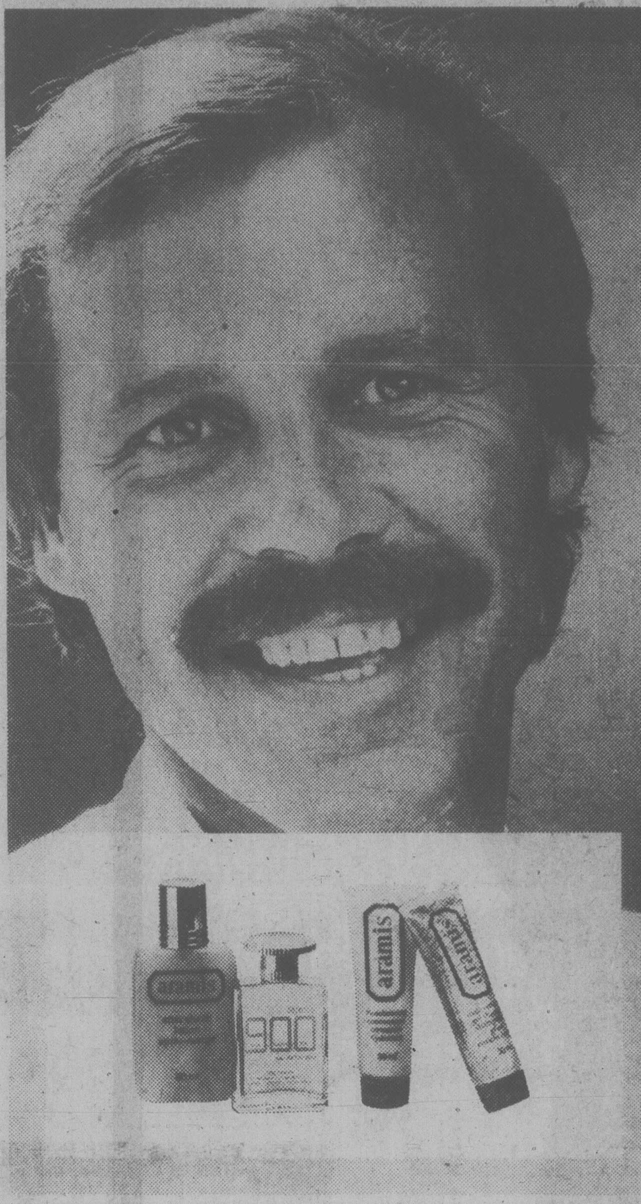

Aramis

ARAMIS SUCCESS KIT GIFT WITH PURCHASE

The Aramis "Success Kit" contains Aftershave, 60 ml; Aramis 900 Aftershave, 30 ml; Malt-enriched Gel S Shampoo, 30 ml and Moisturizing Concentrate, 30 ml. . .yours with any Aramis purchase of 8.50 or more! Offer is available through Saturday, September 1, while quantities last.

A. Eau de Cologne, 60 ml 9.50
120 ml 15.50
B. Aftershave, 60 ml 8.50
120 ml 12.50
C. Spray Cologne, 60g 10.00
Shampoo-on-a-rope, 200g 8.50

WOODWARD'S MEN'S FRAGRANCES

aramis at Woodward's

The Store That Has It All!

VANCOUVER 684 5231, OAKRIDGE 261 3311, PARK ROYAL 922 6111, SEVENOAKS 853 7711 • Mon., Tue., Wed., Sat. 9:30 A.M.-5:30 P.M. Park Royal 6:00 P.M. Thur., Fri. 9:30 A.M.-9:00 P.M. • NEW WESTMINSTER 521 9611, GUILDFORD 588 2111, VICTORIA 386 3322 • Mon., Tue., Sat. 9:30 A.M.-5:30 P.M. Wed., Thur., Fri. 9:30 A.M.-9:00 P.M. • LANSDOWNE 270 3322, COQUITLAM 464 2722 • Mon., Tue., Sat. 9:30 A.M.-5:30 P.M. Wed., Thur., Fri. 9:30 A.M.-9:30 P.M. • ALL ITEMS AVAILABLE WHILE QUANTITIES LAST

One Day Only!

Fashion Boot Sale

25% off

Our entire stock of fall fashion boots are on sale! We asked our suppliers to ship our fall selection early! All the old favourites and the latest and smartest styles, too! Don't miss this super one day boot sale! Get in step early for the first crisp snap of fall! **Personal Shopping Only.**

WOODWARD'S LADIES' SHOES

VANCOUVER 684 5231, OAKRIDGE 261 3311, PARK ROYAL 922 6111, SEVENOAKS 853 7711, PORT ALBERNI 723 5641, KAMLOOPS 374 4141, PENTICTON 493 1900 • Mon., Tue., Wed., Sat. 9:30 A.M.-5:30 P.M. Park Royal 6:00 P.M. Thur., Fri. 9:30 A.M.-9:00 P.M. • NEW WESTMINSTER 521 9611, GUILDFORD 588 2111, VICTORIA 386 3322 • Mon., Tue., Sat. 9:30 A.M.-5:30 P.M. Wed., Thur., Fri. 9:30 A.M.-9:00 P.M. • LANSDOWNE 270 3322, COQUITLAM 464 2722 • Mon., Tue., Sat. 9:30 A.M.-5:30 P.M. Wed., Thur., Fri. 9:30 A.M.-9:30 P.M. • PRINCE GEORGE 563 0211 • Mon., Tue., Wed., Thur., Sat. 9:30 A.M.-5:30 P.M. Fri. 9:30 A.M.-9:00 P.M. • ALL ITEMS AVAILABLE WHILE QUANTITIES LAST

Woodward's

The Store That Has It All!

SAFEWAY

Canada Safeway Limited

Weekend Features at SAFEWAY

SATURDAY and SUNDAY

Prices Effective: Aug. 25th and 26th
In All Your Safeway Stores in Greater Victoria and Sidney
Hillside and Shelbourne Store Closed Sunday

Sugar
B.C. White Granulated ..... 10-kg bag $4.89

Ice Cream
Lucerne Assorted Flavours .... 2-litre carton $1.69

Soft Margarine 59¢
Empress. 1-lb. tub (454g) ....

Bathroom Tissue 4 roll pkg. $1.15
Royale. Assorted Colours, 2 ply

Medium Eggs
Lucerne White Grade .... A Doz. 89¢

Coffeemate $1.49
Carnation. 16-oz. jar (454g) ....

Panty Hose 10% Off Regular Price
Safeway. All Sizes, Styles and Shades ....

Tomato Juice
Four Star 48-fl.-oz. tin (1.36l) .... 69¢

Toothpaste $1.39
Maclean's. Freshmint and Mildmint 150 ml tube ...

Detergent $3.99
ABC Pwd. Laundry, 4kg box ....

Beef Cross Rib
Roasts Bone-In Grade .... A lb. $1.69

Sweet Corn
B.C. Grown No. 1 Grade .... 5 Cobs for 49¢

Sales in Retail Quantities Only — We Reserve the Right to Limit Quantities
... and a little bit more.

Everything you want from a store

SAFEWAY
CANADA SAFEWAY LIMITED

Newspaper ad on refugees an appeal to fear, says Atkey

OTTAWA (CP) — Immigration Minister Ron Atkey today attacked a newspaper advertisement on Vietnamese refugees as "an appeal to fear."

Atkey told reporters he was "shocked and disappointed" when he saw the advertisement which criticizes government policy on Southeast Asian refugees.

The advertisement, placed in the Toronto *Globe and Mail* by the National Citizens' Coalition, questions the new Progressive Conservative government's decision to increase the flow of Vietnamese refugees to 3,000 a month from about 1,000 a month.

The coalition suggests the government should not have set the new refugee quota without consulting Parliament and asks for reader comments and contributions.

Atkey said the ad "undermines voluntary efforts" in sponsoring refugees and contains "inaccuracies and facts which are just not true."

"I think it has created a certain amount of fear in Canada. I'm very disappointed."

The ad says that "the best authorities on immigration tell us that the 50,000 initial entrants will each sponsor about 15 of their relatives, on average, and this will lead to at least 750,000 people in the not too distant future."

"This will create a massive intake and a situation unlike anything Canada has experienced before," the coalition says.

Atkey said the government family reunification program calls for one family bringing one other family over. Many families coming to Canada do not have relatives left in Vietnam, he said.

While the ad says no one can remain unmoved by the plight of the refugees, it adds there is "no way that Canada can solve the world's refugee problem without destroying and completely changing Canadian society."

The coalition also questions government statements that the refugees will not take jobs from Canadians.

Summer is almost behind us and its time now to think of those cooler days and nights ahead. But time to think savings, too, during Woodward's fall coat sale. For one day only, **Saturday, August 25,** we are offering our entire floor selection at sale prices. Pant coats, jackets, blazers, untrim coats, quilted coats, fur fabrics, rainwear, leathers. Even sample coats. You're sure to find just the look you want and the warmth you'll need for this fall. **Personal shopping only.** And do come early! Woodward's Ladies' Coat Dept.

Not Available in Shop International, Dereta Shop.

Woodward's

The Store That Has It All!

SHOP SATURDAY 'til 5:30 p.m.

ITEMS AVAILABLE WHILE QUANTITIES LAST

FALL FASHION LINEUP: Quartet of fall fashions represent (from left) designrs Pat McDonagh, Hugh Garber, Debbie Shuchat and Wayne Clark. Shape and color make difference in this year's clothing.

Smart daytime styles go glamorous at night

FAMILY

TORONTO (CP) — If you're shopping for Canadian fashions in the coming weeks as fall descends, the message is clear — smart dressing for day, all-out glamor for night.

Shape and color are what make the difference in this year's clothing. The silhouette is slim, curve-conscious and controlled — in contrast to the studied careless look with slouchy shapes, outsized jackets and layers worn in the past.

Hemlines are shorter, touching just two inches below the knee. Black is the most important color, often accented with brilliant colors.

It turns up for daytime in tailored suits, slim skirts, curved jackets, straight seven-eighth-length and princess-shaped coats and sweater dresses.

For evening, it is in its glory in cocktail dresses, sexy, long dresses and wasp-waisted ballgowns.

There's a whole range of brights again turning up — yellow, red, pink, purple and teal.

Here's a round-up of the looks you'll see in the weeks to come. It can be your shopping guide for fall:

Suits are the big news. If you add one new outfit to your wardrobe, it should be a suit. It's a good investment because you can wear the jacket and skirt with other items.

The newest suits have dressmaker touches — darts, seaming, tucks, piped trims, velvet collars and cuffs. For evening, they are trimmed with silk braid, sequins or beads and are paired with luxurious blouses, sweaters and strapless beaded tops.

The newest coats are fitted with seaming, tucks and darts at the waist. Even the classic reefer has fit and flare. Quilting still is strong and reversibles are popular because of their practicality.

Knits are prevalent, especially in dresses. There are flared shapes and chemises in bi-colored and tri-colored jerseys and T-shirt shapes in bright tweedy sweater knits.

For after-dark, there are rhinestone sweater sets, sweaters embroidered with sequins and beads, lacy mohairs, fluffy angoras, Lurex and metallic-shot knits that glow.

Skirts will be slim. The kind to invest in have kick pleats and subtle slits to distinguish them from last year's too-high slits.

Pants still are narrow but not as pegged as last season. The newest to watch for are loose and straight and cut above or at the ankle. Stretch stirrup pants also are making a comeback.

The most popular fabrics are wools, tweeds, plaids, gabardines, knits, velvets, corduroy and soft leathers. For evening, look for silk crepe de chine, lame, brocade, Lurex, satin and sequinned chiffon.

Boot styles: wider range but prices are jumping

TORONTO (CP) — There's a wider range of boot styles this year than ever before, but prices are a little plumper too. A jump in the price of side leather from $1.30 a square foot last September to $2.65 a square foot in December has added 15 to 35 per cent to the cost of footwear. Canadian-made boots are selling for $100 to $150 a pair, and imports are carrying $400 and $500 price tags.

Smoking parents blamed

BOSTON (NYT) - Smoking parents can damage the lung capacity of their children, who presumably inhale smoke passively, a new study by Boston researchers has shown.

Children aged 5 to 9 whose parents smoked were found to have impaired ability to inhale and exhale air from their lungs when compared with the children of nonsmoking parents. The study was published in the current issue of the *American Journal of Epidemiology*.

If both parents smoked, the damage appeared to be worse than if the child had only one smoking parent, according to Dr. Scott T. Weiss, chief of pulmonary medicine at Beth Israel Hospital in Boston.

Previous studies have linked parental smoking to a higher incidence of respiratory diseases, including deaths from pneumonia, in children. The new study was described as the first to measure the effects of passive smoking on the lung capacity of children. Persons with diminished lung function may perform less well in strenuous activities, such as endurance sports. They may also be more prone to developing lung diseases.

Energy saver

Using the oven rather than several stove-top elements saves energy because once the oven reaches the required heat, it shuts off and cooks with stored heat.

CLOCK REPAIRS
L. D. FRANK
JEWELLER and WATCHMAKER
4-720 Yates St.
385-8841
7-27

JEWELLERY APPRAISALS
G. W. Frank Gem Labs Ltd.
720 YATES 385-3021 385-8841

MEET BRUCE ASHURST YOUR homark FAMILY RENTALSMAN
• COLOR TV • MICROWAVES • STEREO
RENT or RENT-TO-OWN
Bruce rents or rents-to-own stereos, TV's and microwaves. You can rent-to-own a full component stereo system, a remote control TV or a fully automatic microwave.
Rent or Rent-to-Own YOU DECIDE!!

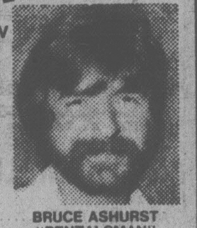

BRUCE ASHURST "RENTALSMAN"
RENT-TO-OWN SPECIALS THIS WEEK
STEREO PACKAGE
• AM/FM Receiver with AFC Signal meter
• Tape Deck with VU Meter, Mike Input Automatic
• Twin 2-Way Speaker and Stand
NOW ONLY $639.95
RENT-TO-OWN $24.66 A MONTH

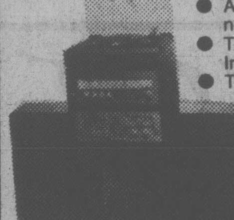

PLUS! A BONUS OFFER
WITH EVERY STEREO COMPONENT SYSTEM AT REGULAR PRICE WE WILL INCLUDE A 12" BLACK/WHITE TELEVISION SET
NO ADDITIONAL CHARGE
COLOR TV SPECIAL
Regular $599.95
NOW $499.95
• Solid State
• Black Matrix Picture Tube
• Automatic Fine Tuning
• Automatic Gain Control
• Earphone Jack
• In-Line Picture Tube

RENT-TO-OWN $19.26 A MONTH
MICROWAVE SPECIAL
RENTAL RETURNS
Reg. $469.95
FULL 100% FACTORY WARRANTY

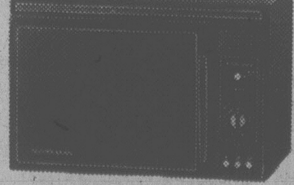

MAKE US AN OFFER!
ALL SPECIAL OFFERS GOOD UNTIL 5 P.M. SEPT. 1st, 1979 OR UNTIL SOLD OUT
(No Back orders Accepted)
27 BURNSIDE RD. (West) 381-5622
RENT OR RENT-TO-OWN
HOME OF THE $10 SERVICE CALL
8-18

BACK-TO-SCHOOL
YOUNG MEN'S SCHOOL SHOE SALE
LEVI'S
Give your feet a treat. Try the LEVIS casual. A great combination of comfort and durability. 4 styles to choose from (one as pictured). Our size range goes from 4 to 12 with regular prices of 36.95 to 42.95.
SALE PRICED FROM 21.95

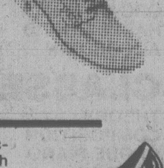

★ SAVE 20-40% ★
NORTH ☆ STAR
The now famous true-mocc construction, real plantation crepe sole, and arch support system give you miles of walking comfort — at a great sale price. Available in brown suede, brown leather and beige suede. Size range 6-14. Regular price 38.95
SAVE $10 SALE PRICE 28.95

IF YOU NEED "JOGGERS" See our "best ever" selection. Over 800 pairs in stock. All reduced in Price During our "Back-To-School" Sale
OAK BAY VILLAGE SHOES
2238 OAK BAY AVE. 598-3031
OPEN 9-5:30, MON. TO SAT. — FRI. 9 TO 9
CHARGEX VISA
8-24

Jordans

not just any other SATURDAY NITE

Take your shoes off and dance through Saturday Nite. In fact, enjoy years and years of fun on Saturday Nite because Saturday Nite has the stamina, the resilience, and the toughness to stay vibrant, sparkling, and fresh through it all...thanks to the advanced technology of BURLINGTON CARPET MILLS. And that's not even telling you of the gay beauty in the lustrous colours nor of the softhand of the fine denier pile.
VALUE PACKED at this OUTSTANDING LOW PRICE...
$16.95 sq. yd.
Jordans
Budget plans for your convenience or use your...
VISA master charge
854 PANDORA
Parking at the rear
385-6746
Open Friday til 9
3100 SHELBOURNE
Hillside Shopping Centre
595-1521
Open Wed., Thurs., Fri. til 9 p.m.
5th FLOOR
STANDARD FURNITURE
737 YATES ST.
Jordans 50th Anniversary
8-17

Stronger role seen for day care

Elizabeth Forbes

The past 50 years has greatly increased Canadian knowledge of how to foster the best development of young children.

Those years have also brought many changes in Canada's life styles and greatly increased pressures on the family.

With these facts in mind, Elsie M. Stapleford, M.A., who retired three years ago as special consultant to Ontario's ministry in early childhood education, speaks of the future.

In her thinking day care, if made available on an ever-widening scale and co-ordinatinated with other groups interested in infancy and early childhood education, could become a much stronger support for parents, especially young parents, in their efforts to raise children in our increasingly complex society.

The obvious setting for future day care programs, she says, is in school buildings located where families with children live.

There would be a need for greater interest in full-time care to help mothers who work; half-time care to take pressure off mothers who stay at home and increased arrangement for out-of-school care for children whose parents are not at home when regular school hours are over.

Miss Stapleford also believes parents should be encouraged to take a greater part in policy making and in carrying out such programs.

Day care would be especially valuable, she thinks, if located on a permanent basis in high schools.

"The presence of young children would form a living laboratory for teaching teen-agers about the responsibilities of parenthood," she says.

"Active practice in looking after children, under the guidance of teachers, would assure real learning experiences to prepare them for parenthood, a parenthood they would find more rewarding and happier because of increased confidence and competence."

Another way in which future programs could be arranged to show greater concern for young children would be through increased recognition of the necessity for freeing parents to be with their very young children, Miss Stapleford says.

"More part-time work should be available. Maternity leave should be longer and more flexible and fathers, as well as mothers, should be permitted to adjust their vacations or take leave without pay when the family situation would benefit from their presence."

In the future she believes we must take a much broader view of the purpose of day care.

"It must be thought of as a means of bringing the best we have learned about children, by experience and by study, to assure that children should have the best possible start in life."

Many good steps have already been taken toward such programs, she points out.

"Most of the post-secondary colleges across Canada now offer courses in early childhood education. Many universities also give courses and much research is being carried out on infancy and early childhood.

"Community groups such as welfare councils, organizations of teachers of young children, family life councils and churches are all striving for better conditions for children and their families.

"What is needed now is to co-ordinate these efforts and make them available wherever young children are in need of such services."

They would gain immeasurably by having safe places in which to learn and to play happily.

Parents would gain by having peace of mind in knowing their children were well taken care of and that they had a complete source of dependable help in meeting family problems.

And Canadian society as a whole would gain by a new generation of young people who had come from stable, happy homes.

—Bill Halkett photo

ELSIE STAPLEFORD

Postscript — Elsie Stapleford was born in Vancouver, where her father was minister of Sixth Avenue Methodist Church (Canadian Memorial). Later she went to Regina with her family when he became president of Regina College.

She graduated from the University of Saskatchewan and went on to the Institute of Child Study, University of Toronto, to earn her masters degree in psychology.

Inter-governmental development of wartime day care centres in Ontario and her work as head of day nurseries in that province's York County occupied much of her time during the Second World War.

In 1946, with passage of the first Ontario Day Nurseries Act, she was named as government representative working to implement the Act.

Two years later Miss Stapleford became director of the new day nurseries branch.

In 1976 she finished her career with the Ontario government as special consultant in the ministry of early childhood education and came here to live in Gordon Head.

Dear Abby

by Abigail Van Buren

It's high time that brother pitched in

DEAR ABBY: Please print this. It's an open letter to my brother:

Dear Brother:

Tomorrow will be 10 years since I took Mama into my home. You were all for sending her to a state institution, but I couldn't do that.

You tell me I'm getting paid pretty good because I get Mama's social insurance cheque every month. Do you really think that's "good pay" for taking care of a total invalid 24 hours a day? And when her cheque runs out, I use mine, and before the third of the month rolls around, it's all gone. Mine and Mama's.

My good husband struggles to keep our bills paid with his social insurance cheque. It isn't easy.

You say you can't afford to help, but I notice you manage to keep yourself in beer, cigarettes and Valium, and drive a new car. You also take vacation trips. I don't. And your home is paid for. Mine isn't.

If you don't want to give me cash because you're afraid I might spend it on myself, why don't you donate some disposable diapers since Mama is incontinent? Or buy me some detergent now and then? I use a lot because I change Mama's bed linen twice a day.

I would really appreciate it if you and your lovely wife would stay with Mama for just one night; change her diaper, bathe her and turn her every few hours so I could get one full night's sleep.

You never bother to visit Mama because her mind is gone and you say she wouldn't know that you were here. She couldn't see you because she's blind, and she couldn't hear you because she's deaf. It's true. Mama doesn't know you any more. But *you* know *Mama*.

When Mama dies, you will cry hardest at her funeral. And you will probably criticize me for not crying. By then I'll be all cried out and I won't have anything to cry about. But *you* will. Think about it.

SISTER

DEAR ABBY: I am 64 years old. I have always been a fairly attractive woman, and have had my opportunties to marry, but I never did becuse I was embarassed over having such a small bosom.

I am going with a man who wants to marry me and I want to know if I'm too old to have an operation to enlarge my bust. Have you ever heard of a woman having this kind of surgery in her 60s? (P.S. If I decide to go ahead with it, could my husband tell the difference between me and the real thing?)

CONSIDERING IT

DEAR CONSIDERING: My medical consultants inform me that when women in their 60s have that kind of surgery, most of them regret having waited so long.

If you decide to go ahead with it, consult a certified plastic surgeon.

(P.S. Your husband may or may not be able to tell the differnce between you and the real thing. It depends on how much experience he's had with the real thing.)

Alcohol, gnashing linked

BOSTON (AP) — Night-time teeth gnashing may be caused by too much alcohol, a Boston physician says in a letter published in the *New England Journal of Medicine*.

Dr. Ernest Hartmann says he noticed that people seem to work their jaws when they go to bed after drinking a few cocktails.

Hartmann, who is on the staff of Boston State Hospital, says he kept track of the teeth gnashing, called bruxism, in two men and two women for up to a year.

"All could be considered at least moderate social drinkers, with an average intake of one to four drinks a day," he says. "In each patient, episodes of bruxism, as reported by the bed partner, are closely related to alcohol intake."

Hartmann says he plans to study the phenomenon further.

They'd rather switch

TOKYO (Reuter) — Almost half the women in Japan would like to be men if they could be born again, says a survey released.

A similar poll in the United States showed that 84 per cent of U.S. women, if given another chance, would choose to remain female, a team spokesman said.

However, the Osaka University survey on more than 1,000 students and teachers showed that almost 90 per cent of Japanese men wanted to remain males if they could be reborn.

K mart
Gives Satisfaction Always!

SATURDAY
MONEY SAVERS
AUGUST 25th ONLY

500 lb. ONLY
DELICATESSEN COOKED HAM
Delicious lean cooked ham.
SATURDAY ONLY
LOOK HOW YOU SAVE 2.87 lb.

1,000 lbs. ONLY
Swift's EVERSWEET BACON
1-lb. package
SATURDAY ONLY
LOOK HOW YOU SAVE 98¢ lb.
(Limit 3 lbs. per customer)

SAVE 2.89 TO 3.89
BOYS' DRESS PANTS
Polyester/Double knit. Size 8 to 14. Assorted colours.
Kmart Reg. Price 7.66 and 8.66
SATURDAY ONLY
LOOK HOW YOU SAVE 4.77 pr.
(Limit 2 pr. per customer)

900 ONLY
DARE CREME COOKIES
Delicious assortment. 2-lb. bag. — 907 g.
SATURDAY ONLY
LOOK HOW YOU SAVE 1.93 bag
(Limit 2 per customer)

SAVE 12.75
Men's or Ladies' 10-SPEED TARGA BICYCLE
Kmart Reg. Price 134.97 each.
SATURDAY ONLY
LOOK HOW YOU SAVE 122.22 each

SAVE 3.50
8-inch BOSTON FERN PLANTS
Beautiful green foliage.
Kmart Reg. Price 8.97 each
SATURDAY ONLY
LOOK HOW YOU SAVE 5.47 each
(Limit 2 per customer)

SAVE 1.20
FOR THE FISHERMAN
ABE 'N AL FLASHERS
No. 1 and No. 2 Chrome
Kmart Reg. Price 4.97 each
SATURDAY ONLY
LOOK HOW YOU SAVE 3.77 each
(Limit 6 per customer)

University Heights Shopping Centre
3986 Shelbourne St. (Saanich) Victoria, B.C.
Store Hours: 10 a.m. to 10 p.m. Mon. to Friday
9 a.m. to 10 p.m. Saturday
"We reserve the right to limit quantities"

the Butcher Block Shop
4011 QUADRA ST.
PHONE 479-5921

Looking for genuine
"BUTCHER BLOCKS"
for your country-style KITCHEN?
LOOK NO FURTHER!
We have them in stock in Victoria, 18"x18"x10" thick, on legs. Solid maple.
From 239.00

ROCK MAPLE CUTTING BOARDS
See our complete line.......... From 9.95

ALSO
BENTWOOD CHAIRS....... From 39.00
PSSS. — Better order your authentic Bentwood Rocker NOW. Delivery approx. 60 days.

STORE HOURS: Mon.-Fri. 10 a.m.-6 p.m.
Sat. 9 a.m. to 5 p.m.
8-24

ALLEY CAT
BOUTIQUE

BACK TO SCHOOL SALE

A SELECT GROUPING OF
BLAZERS AND SUITS NOW 50% OFF

SLACKS NOW ONLY
DENIMS Reg. 24.95.......... 15.99
CORDS Reg. 24.95.......... 15.99
DRESS Reg. 24.95.......... 15.99

CHARGEX VISA
ALL SALES FINAL
master charge

ALLEY CAT Boutique
2 LOCATIONS TO SERVE YOU BETTER
1618 Government St. 385-2337
Town & Country Shopping Centre 382-1212
8-24

Victoria Conservatory of Music
FALL REGISTRATION
1979/80
Programmes for students of all ages and levels of achievement, including adult beginners and returners.

INDIVIDUAL TUITION IN:
PIANO
ORGAN
HARPSICHORD
ACCORDION
STRINGS
WOODWINDS
BRASS
PERCUSSION
VOICE
CLASSICAL GUITAR, LUTE
RECORDER, BAROQUE FLUTE
SPEECH ARTS

CLASSES IN:
THEORY
COMPOSITION
GROUP PIANO (ADULTS)
ACCOMPANYING
CHAMBER MUSIC
WIND BAND
ORCHESTRA
OPERA
DALCROZE EURHYTHMICS

CHILDREN'S CLASSES IN:
SUZUKI PIANO
SUZUKI VIOLIN
ORFF RHYTHM
KODALY
VOICE CLASSES
GROUP PIANO (Ages 7-9)
BEGINNERS' LISTENING CLASS
CREATIVE DRAMA

REGISTER NOW FOR FALL SEMESTER
COMMENCING TUESDAY, SEPTEMBER 4th
Registrar's Office Open Monday to Friday, 9 a.m. to 4 p.m.
* Application in person only please.
* First Semester Fees payable at the time of Registration — Plus a $10 Registration Fee.

FURTHER INFORMATION: Victoria Conservatory of Music
1050 Joan Crescent
Tel.: 595-2151
8-23

Kath Faryon's patchwork & quilting

Put King Tut on the wall

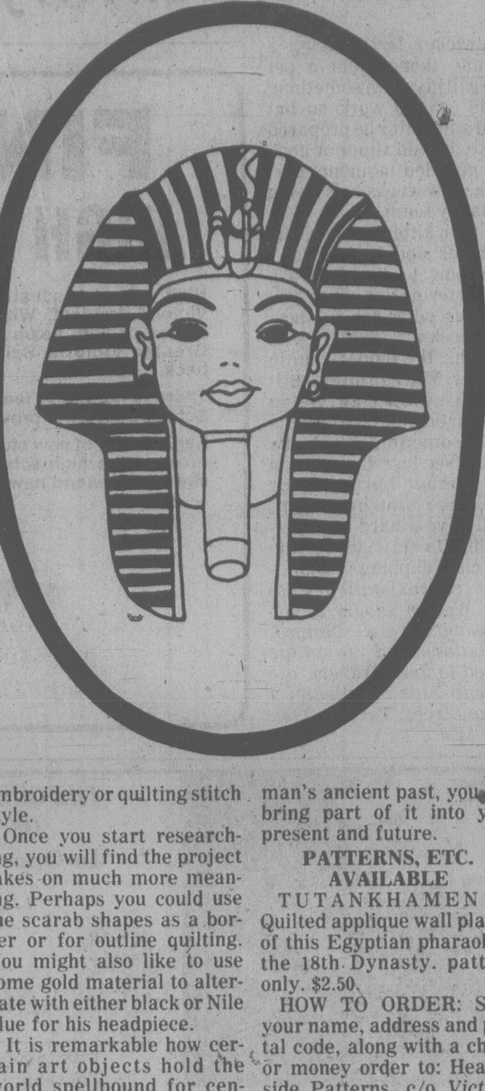

When I was a young girl, Scarab bracelets were most popular.

The individual scarabs were insect shapes set into gold and connected together by links. Sometimes they were all black, and sometimes each was a different color. The oval pieces were carved to resemble the scarabaeid or dung beetle. In ancient Egypt the beetle was used as a talisman, an ornament, and as a symbol of resurrection. In our illustration you will see that young King Tutankhamen has a scarab on his headpiece.

The illustration depicts the golden burial mask of the 19-year-old ruler whose tomb was discovered in 1922 in the Valley of the Kings by Lord Carnarvon and Howard Carter. The work of an unknown master more than 32 centuries ago, the mask depicts the pharaoh as the god Osiris, Ruler of the Dead. It was fashioned in the belief that Tutankhamen, like Osiris, would be revived after death. The mask is one of the most priceless treasures in the Egyptian Museum in Cairo, and was wrought in solid gold inlaid with obsidian, lapis lazuli, quartz and colored glass.

The Egyptian government-sponsored exhibit of ancient Egyptian treasures, (shown in Seattle last summer), will be on display in Toronto from November through december, 1979.

Ever since this display has come to our shores, the needlework industry, among others, has depicted the various items and artifacts in the collection on articles for sale, such as needlepoint pictures, crewel, rug hooking, etc. To my knowledge, no one has designed a quilt.

I think that this mask of King Tut would be a wonderful idea for a quilted wall plaque. Perhaps you saw our earlier column on Nefertiti, designed by Clara Latham. Karen Cantine has drafted the pattern for this companion plaque. A little time spent in research at the library will furnish you with the authentic colors which you may choose to use in embroidery or quilting stitch style.

Once you start researching, you will find the project takes on much more meaning. Perhaps you could use the scarab shapes as a border or for outline quilting. You might also like to use some gold material to alternate with either black or Nile blue for his headpiece.

It is remarkable how certain art objects hold the world spellbound for centuries. They have some quality that is impossible to define. By making one of these plaques, you will not only learn a little bit more about man's ancient past, you will bring part of it into your present and future.

PATTERNS, ETC. AVAILABLE

TUTANKHAMEN — Quilted applique wall plaque of this Egyptian pharaoh of the 18th Dynasty. pattern only. $2.50.

HOW TO ORDER: Send your name, address and postal code, along with a check or money order to: Hearthside Patterns, c/o *Victoria Times*, P.O. Box 9120, Station E, Edmonton, Alta, T5P 4K2.

1979 Canada Wide Feature Service Ltd.

Crepes can keep

For economy and convenience, crepe batter may be sored for up to three days, covered and in the refrigerator. During storage, the batter may thicken; before using thin with milk.

Her cousinly crush isn't morbid

YOUTH CLINIC

Young readers' questions on human relations and sex are answered by a panel of experts: Marion Powell, medical doctor; Graham Cotter, clergyman; Dr. Saul Levine, psychiatrist, and Bruce Vichert, social worker.

Dear Mr. Vichert: Would it be considered incest — or even morbid — if a person felt a crush or tender spot toward his/her cousin (second cousin) — not necessarily sexual?

I recently discovered I'm in this position and I'm extremely frightened. I'm a 14-year-old female. I never really thought I could feel this way, but I discovered this feeling recently when my second cousin and I were re-united at a family gathering.

I'm very afraid and confused and getting to the point where I'm almost ashamed. Please give me a prompt reply . . . I'm doing an exceptional job of hiding my emotions, except when I'm alone.

Answer: It is neither incestuous nor morbid to feel a crush or tender spot toward your second cousin. It is exciting to meet someone and find they stimulate a lot of positive feelings.

I hope now you will feel relaxed and will be comfortable talking with your parents and share with them your excitement in finding a potential "good friend."

* * *

Dear Dr. Cotter: I need some advice about boys. I am 11 years old and in Grade 6. I'm fairly smart, fairly athletic and fairly pretty, but not very many of the boys in my class like me. Would you please give me some advice on how to improve myself so the boys will like me.

Answer: The reason not many of the boys in your class like you is probably because they are around 11 to 13 years old themselves, and boys at that age just are not as socially outgoing as girls. So your only remedy is to grow older and wait for the boys to catch up.

By being an interesting person with ambitions for yourself, and perhaps a sense of being useful to others, you become interesting to anybody.

* * *

Dear Dr. Levine: I feel suicidal almost all the time and don't know what to do about it. I have already wasted the time of psychiatrists several times in the last few years. I cannot find anything good about life. Can you say something to me that will make me see something worth living for?

Answer: I doubt very much that I can say something in this column that will show you that life is worth living. When any of us get into these periods of depression, it usually takes a while to snap out of them. Your problems seem worse than this, however. They have been going on for a few years, and also involve preoccupation with suicide. You say that you have "wasted" psychiatrists' time, but it is fairly clear that you feel that you have wasted your own time, too, in these vain attempts at psychotherapy.

Why have they all failed? Were all the shrinks you saw inadequate? Did you play a part in the process? Did you really want to feel good about life?

It may be that the various psychotherapists you saw just weren't right for you. Perhaps you should try again. Try to find someone who is used to working with your age group — via a school counsellor, a drop-in clinic or a youth agency. If you hit it off, you may well find yourself a new lease on life.

But in addition to psychotherapy, you have to make it your business to work at friendship, activities and intersts.

Send questions to Youth Clinic, the Victoria Times, 2621 Douglas St., Victoria, B.C., V8W 2N4. Readers may wish to talk about their problems. They can call NEED at 386-6323.

Let us make Your Life Better with . . . Vilas

DINING ROOM SETS

10% OFF Current Stock

ISLAND FURNITURE MART LTD.

WE HAVE THE KEY TO GREATER SAVINGS

2513 BEACON AVE.

SIDNEY 656-3724

8-23

DONALD J. BAYS, B.Sc., D.D.S.

IS PLEASED TO ANNOUNCE THE OPENING OF HIS OFFICE FOR THE PRACTICE OF DENTISTRY AT

Suite 606 Sayward Building

1207 Douglas Street

Evening and Saturday Appointments available

For Appointments plase call 381-6433

CARNABY STREET BOUTIQUE. 538 YATES STREET. VICTORIA, B.C.

CARNABY STREET

SATURDAY AUG. 25 ONLY 10 a.m.-6 p.m.

Ladies Clothes

Bed Spreads

Baskets

Sandals

PINK ELEPHANT SALE

Men's Clothes

Accessories

Jewellry

LOOK FOR THE BIG PINK TAGS

With every purchase over $24.00 choose a gift from our grab basket. Limit 1 per customer

Value $5.00 to $20.00

538 YATES ST. 8-24 PHONE 382-3747

RIGHT on the CORNER

SPECIALS FOR Back-to-School

RIGHT on the PRICE

BOOKCASE with GLASS DOORS $42.95

SPECIAL PICK-UP PRICE

SINGLE PEDESTAL DESK $41.95

SPECIAL PICK-UP PRICE

See our large selection of fine desks priced from $79.95

8-24

DELIVERY INCLUDED

PROVE TO YOURSELF THAT MacDONALD'S CAN SAVE YOU MONEY

SAVE $100.00, $200.00, UP TO $300.00 ON YOUR NEW CHESTERFIELD OR BEDROOM SUITE — FREE DELIVERY INCLUDED.

Easy Terms · Free Storage · 4 Huge Floors

MacDONALD'S FURNITURE MART 383-1171

RIGHT ON THE CORNER — PANDORA AND BROAD — OPP. CITY HALL

ENGLISH ARTISTRY IN THE MAKING

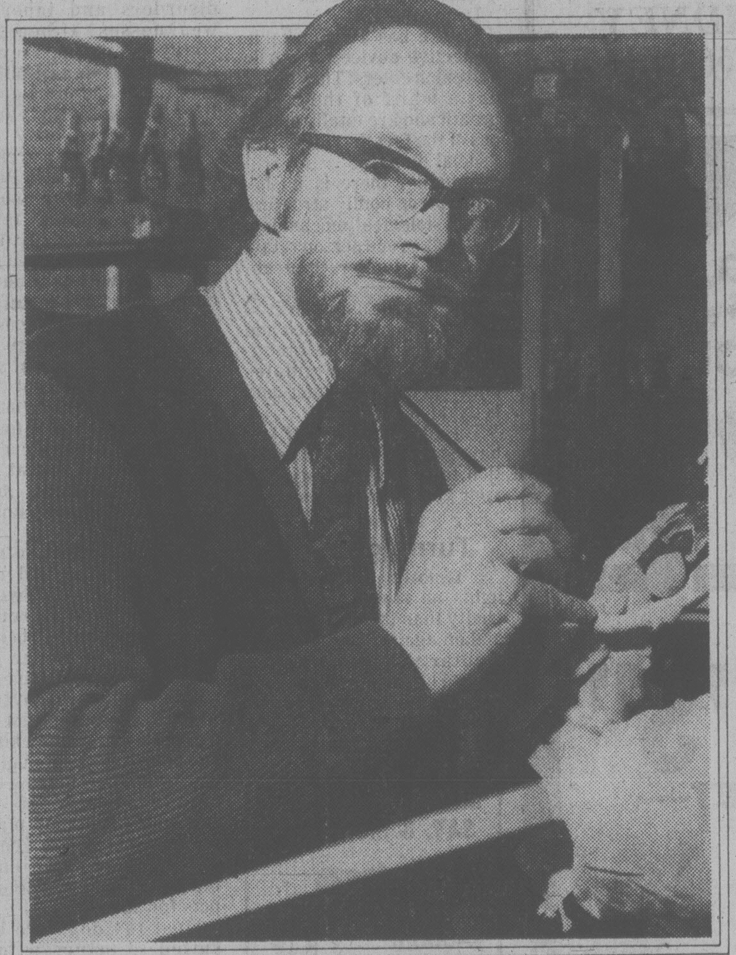

Meet master figure painter

GORDON HENRY

FROM STOKE-ON-TRENT, ENGLAND

Gordon Henry is just one of the reasons that a Royal Doulton Figure is an admired and treasured work of art in so many homes around the world. His skill and deft touch, his painstaking brushwork and his love of his work–all are a joy to observe.

You are invited to do just this when Mr. Henry visits our store and demonstrates how a Royal Doulton Figure is painted. He will be happy to sign any Doulton product purchased during this event.

WIN A ROYAL DOULTON FIGURE

In honour of this event, we offer you the opportunity to win a beautiful Figure. Simply drop in and fill in a ballot. No purchase is necessary. Don't miss this great opportunity!

THE FAMOUS 'JOHN BARLEYCORN'

We are also pleased to offer a Limited Edition reproduction of the character jug John Barleycorn, which was discontinued in 1960. *Collectors Note:* The edition is available now in Canada and may be purchased in person only, from limited quantities, during this Royal Doulton Special Event.

LIMITED EDITION FIGURE BOOK

Here is your opportunity to purchase a first printing of the only authoritative and comprehensive collectors' reference book of all Royal Doulton Figures made at Burslem, England, between 1890 and 1978.

The authors, Desmond Eyles and Richard Dennis, are the world's leading experts on the history of Royal Doulton and its out-of-production wares. The Royal Doulton Figure Book, containing over 90 colour plates, is a valuable and fascinating study of figure design and production in this century and is essential to all collectors, dealers, and enthusiasts.

Royal Doulton Figures

Produced at Burslem c 1890-1978

Desmond Eyles and Richard Dennis

ROYAL DOULTON

CP Hotels The Empress Hotel Gift Shop

AUG. 27th and 28th from 10 a.m.-1 p.m. and 2 p.m.-5 p.m.

IN THE TEA LOUNGE

8-24

YOUR HEALTH

by L. L. Coleman, MD

It's a bonus in surgery

My gallbladder was removed six weeks ago and I am happy to say that I have completely recovered. I am still confused why my appendix was taken out at the same time, even though I have never had any symptoms of appendicitis. Shouldn't I have been consulted before this was done? What, if any, are the advantages of doing this extra surgery? — Mrs. K.R.T.

Dear Miss T.:

Many surgeons believe that there is a great advantage in removing the appendix at the same times that they perform other surgery in the abdomen. This is particularly true when the original surgery for gallbladder removal is "clean and uncomplicated."

Before any surgery is performed, the patient or the family is given a routine form to sign. This is known as "informed consent." No surgeon would have undertaken to remove you appendix without very specific consent by you. Perhaps during the period of pre-operative anxiety you may have forgotten that you gave this permission in the form that you signed.

Modern surgical techniques are so refined and gentle and rapid that you can be assured that the advantages are all in your favor to have had this "bonus" surgery.

* * *

When I eat anything with garlic or onions, the odor lasts so long that I wonder if there's a reason for it. Are some people more prone than others to this social menace? — Miss F.L.

Dear Miss L.:

Nature has a remarkable protective device for garlic and onion eaters: They never get a whiff of their own breath and are totally oblivious of the fact that they are a "social menace."

Actually, there is no hereditary or bodily structure or physiological mechanism that makes one person retain this odor longer than another.

When garlic is eaten it is absorbed in the stomach and then goes into the bloodstream. It then circulates until it gets into the lungs and is exhaled.

The likelihood is that you have no special predisposition to the long duration of your garlic emanations.

Turn lights off

It is not true that leaving lights on saves more electricity than turning them off and on again. There's a momentary surge of power when a light is turned on, but it's equal to only a second or two of lighting time.

Joan Watson for consumers

Picking a winner as a family pet

Driving to work one morning I saw what appeared to be an orange rag hanging on a wire mesh fence.

On second glance, it wasn't a rag, it was a stray cat. How he got there is impossible to know but I can tell you how he got off. He was snatched off the fence in a high-speed catnapping.

Because his new owner is a television-oriented person, he was naturally named Morris after the TV commercial star. In return for patching up his lacerated paws, oil-covered coat and diseased ears, he's turned into an affectionate creampuff whose poise can only be disturbed by the sound of loud traffic.

Now this is not the ideal way to acquire a cat. After years of working with Canada's renowned author and veterinarian, Dr. Bob Williams, I know better than that.

You're supposed to choose a pet scientifically. And if you go by the book, you don't pay a vet $75 to neuter and patch up a fur-coated refugee of unknown background. However, we did follow all the rules in acquiring the dog who is now Morris' wrestling companion. The care we took in choosing Maggie, a Cairn terrier, has been well-rewarded.

Choosing a puppy by the breed is an excellent rule. There are definite, predictable characteristics that you get from a dog that run true to breed. Some dogs require infinitely more care than others. Some are satisfactory pets for adults, but not for children. Some dogs are more vulnerable to certain disorders and inherited weaknesses. Others are sturdy and placid. They can withstand the tail-pulling and rough-and-tumble play in a family with youngsters.

Some dogs are a tremendous amount of work, Pekinese and Poodles to name just two breeds. If they're not groomed almost daily, their coats become matted and soiled. It will take either clipping or a profesional grooming to get them back in shape. Both breeds are subject to runny eyes that stain the face if they're not carefully cleaned. So obviously, these dogs are suited to people who want to make a real hobby out of the animal. And by temperament, both breeds are generally unsuited to children.

Many Poodles are high strung, nervous, and need gentle affection. Twenty people will write about the exceptions, and I'll believe them. But, if you're just starting out, and have the whole canine world from which to choose, at least consider other breeds. Pekinese can be irritable and snappish if teased. Their bulging eyes are very vulnerable to scratches from rough play or other animals. But Poodles and Pekinese make highly intelligent and affectionate pets for adults.

Most toy dogs are best suited to homes without youngstrs. Their small size makes them very vulnerable. On the other hand, they're also very portable for adults who like to take their pets with them when they travel.

Other small breeds are exceptionally sturdy and have more adaptable temperaments. Many terriers fall into this category, the loyal Scottie and the spunky Cairn.

Large dogs have many lovable characteristics. The Labrador, for example, is sensible, brave, and intelligent. But feeding a big dog can cost $150 a year. Their high spirits and energy demand that they get sufficient exercise. A walk around the block just isn't enough.

If the family doesn't make a joint effort to share the chores of feeding, walking and grooming, the buck gets passed usually to the woman in the household which is hardly fair.

We'll presume you have a special kind of dog in mind.

Check out reliable sources. The best situation for choosing a dog is to get the names of registered reliable breeders of the kind of pet you want. Then visit the kennel. You get a chance to see one or both of the parents of your pup. And you also get a choice from the litter.

The best idea is to let the pup choose you. Take an old glove along with you. Get down to the pups' level and drop the glove and see what they do. Sometimes two pups will get into a tug-of-war. But take a second look at the pup who ignores his brothers and sits and brings the glove over to you, or just comes over to take a tentative look at this human. He's probably people-oriented. Pick him up. If he's rigid and tense, he could be highly-strung and not the ideal companion. If he's relaxed and interested in chewing on your finger, he could be ready for a new home with you.

Put the pup back with the litter and observe him again. Chances are that he'll leave the others and come back to you. That could be your pup.

While a pup requires patient training, a cat requires almost none. Put him in a litter box and he'll adopt it in a day or two. He'll also get over using the box if you encourage him to go outdoors.

Two things you have to cope with are the facts that puppies chew, and kittens claw. When a pup is teething, he'll chew sofa cushions, the heels off your shoes, or his own wicker bed. Buying a rawhide thong from a pet shop will give him something of his own to work on but you'd still better be prepared to lose the odd slippr or book in unguarded moments during the few weeks he's losing his puppy teeth.

As for a kitten's claws, buy a clipper and if you don't know how to use one, ask your veterinarian when you get your pet's rabies shots and check-up. The trick is not to hit the tender vein in the claw. You can often see it through a white claw. But in dogs particularly, where the claw is sometimes black, it's hard to see how far you can clip without hurting your pet. Once you hurt him, you'll have a hard time getting him to stay still for the next claw-clipping session.

All correspondence to Joan Watson should be accompanied by a stamped, self-addressed envelope mailed to Joan Watson, c/o Toronto Star Syndicate, 1 Yonge Street, Toronto, Ont. M5E 1E6.

Sleek is in

NEW YORK (CP) — Sleek, sculptured, close-to-the-head hairstyles are parading out of top salons here, as a complement to the narrower silhouettes in fall fashion. Stylist Travis Johnson's newest cut combines a short, casual, duck-tailed back with soft, permed bangs over the forehead. Johnson suggests the bangs be waved for daytime and

EUROPEAN Skin Care Centre
Relaxing facials for sensitive skin
Herbs and fresh natural products
Dr. W. V. and Mrs. Sjarka Nykodym
1175 Douglas at View (Commerce Mall)
383-2818
8-16

Let us make Your Life Easier with ... MOFFAT
the "Gourmet" SELF-CLEAN OVEN $799.00
from ISLAND FURNITURE MART LTD.
WE HAVE THE KEY TO GREATER SAVINGS
2513 BEACON AVE. SIDNEY 656-3724
8-24

YOUNG MEN'S SCHOOL SHOE SALE
BACK TO SCHOOL SALE
"LEVI'S" —FOR FEET—
"WIDE TRACK"
It's got the flaired wedge and waffle sole for tearing around in style — Size 4-12. Regular Price $26.95
SALE PRICE 19.95
"CASUALS"
For comfort and durability try the Levi — for miles and miles of walking pleasure. Size Range 4-12. Regular Price $36.95
SALE PRICE 23.95
VILLAGE SHOES II
CEDAR HILL MALL
477-3722
(behind Shelbourne McDonald's)
OPEN MON. TO SAT. 9:30-5:30
OPEN FRIDAY TO 9 P.M.
CHARGEX VISA
8-24

LAST 2 DAYS
SAT. & MON. ONLY
Hoover CONSTELLATION VACUUM
The cleaner that "walks on air" ...no wheels ...no runners. Complete with attachments.
$69.95
HASTINGS APPLIANCES PARTS AND SERVICE LTD.
2100 DOUGLAS — 386-7734
2006 OAK BAY AVE — 598-3011

MEET THE NEW IMPROVED SEEFIRE
SMALL ENOUGH to sit in front of a fireplace.
EFFICIENT ENOUGH to heat 1000 Sq. Ft.
ATTRACTIVE ENOUGH to add charm to any room in your home!
● SPACE HEATER
● COOKING STOVE
● INCINERATOR
● FIREPLACE
All in one neat unit.
SEE ONE TODAY at
VANCOUVER ISLAND STOVE SHOP LTD.
733 Goldstream Ave. Hwy 1A in Langford. 478-0322 Closed Monday!
8-24

FINISH HIGH SCHOOL
High school graduation is open to any Greater Victoria resident. Whether you dropped out last winter or left years ago without finishing, the Greater Victoria School Board welcomes you back.
There is no tuition fee. You provide the effort School Board will provide the facilities.
Registration of new students takes place at various times in the high schools next week. For details, see the weekend newspapers.
GREATER VICTORIA SCHOOL DISTRICT

THE GOLDEN GLOW OF THAI BRONZEWARE ...
In Open Stock or as Sets, Boxed in Teak at
Sterling McBean ORIENTAL INTERIORS
1402 Stadacona Ave.
Tues.-Sat. 10-6
8-24
595-4827

Willson
BACK TO SCHOOL
it's smart to start & stay
START THE SCHOOL YEAR OFF RIGHT WITH THE BEST FROM WILLSON
FREE DRAW
10 SPEED BIKE
Win one of fifty C.C.M. Deluxe Corsa-XL 10 Speed Racers.
Visit your nearest Willson store for details.
79¢ pkg. TUNG LOK COVERS
Binds standard sheets 8½" x 11" with 3 sturdy fasteners. 5 assorted colours per package — complete with labels. Shop Willson for your school supplies now and all year round.
1.89 pkg. 444 SHEET LINED REFILL
3 hole punched refill. Standard 7 mm ruling. Approx. 8½" x 11". Stock up today at this low price!
Also available: 222 sheet lined refill .... Pkg. 99¢
99¢ each 1" VINYL BINDERS
Assorted coloured, 3-ring binders.
1½" Size ea. $1.79
2" Size ea. $2.29
Also available: Five Tab Index Dividers .... Pkg. 39¢
T1-30 SCIENTIFIC CALCULATOR
Versatile 48-function calculator from Texas Instruments 4-key memory. Performs arithmetic, %, squares and square roots, reciprocals, powers and roots, logs and trig functions
19.99 each
COLOURED PENCILS
20 brilliant colours in convenient plastic pouch. Strong, thick leads make for easier colouring. An old favourite with artists, students and teachers.
2.99 pkg.
HB PENCILS
Long-lasting, easy sharpening, eraser-tipped Canadian Made Pencils. HB lead. Good quality pencils. Economical buy with 10 pencils per package
79¢ pkg.
BALLPOINT PENS
Save on general purpose, smooth-writing ballpoint pens. Blue Ink. Your choice of nine stick pens per package or ten retractable pens
99¢ pkg.
COLOURED PENCILS
20 brilliant colours in convenient plastic pouch. Strong, thick leads make for easier colouring. An old favourite with artists, students and teachers
2.99 pkg.
CHARGEX
2220 DOUGLAS STREET
384-9911
8-24

Touring by van can pay if your timing's right

Lucy Izon
youth on the move

The popularity of touring Europe by van hasn't completely diminished even though gasoline prices can easily double costs at home.

If your timing is right it's possible to purchase a vehicle at a low price in the off-season, travel for several months, and sell at the beginning of the major tourist period for a profit. The money gained in the resale can go a long way towards paying for fuel expenses during the trip.

This is what Judy Klopp and Larry Ebbs of Grand Bend, Ont., found on their recent four-month European tour.

"We bought our van in the Strand in London during December for £700 ($1,876). Four months later in April, we resold it in London for £1,025 ($2,747)."

They weren't without a few mechanical difficulties, but because Larry could do most of the labor, they only had to spend £60 ($160) for parts.

Even after paying for parts they had managed a profit of about $711 towards paying for gas and other touring expenses.

Everyone isn't going to be so fortunate, but it goes to show with careful planning it is still possible for a group to tour by van economically. Here are some things you should be aware of if you're considering a similar trip:

First of all, make sure that someone in your group has some mechanical ability. The best buys abroad are in used vehicles from other travellers, but they are often lacking in maintenance.

If you can't do your own minor repair work you're not only going to spend a lot more money for a mechanic's services, you're also going to run into language barriers. Few garage mechanics are great linguists. And because of a breakdown, you can find yourself stranded waiting until a shop opens for some small repair.

Used vehicles come with a wide selection of extras, but one of the most important things to check for is the owner's manual. If the one you're buying doesn't have one, buy a copy before you start.

The best time of year to shop for deals in vehicles is when the summer tourists are ready to return home. Until they can sell, most are stuck waiting and spending money they don't want to. It becomes a buyer's market. The more eager a seller is to leave, the better your bargaining position. You'll find the best prices between late September and early February.

To sell for the highest price, plan on the spring. Between April and June the next batch of summer tourists begins to arrive and unless your vehicle has suffered problems, you should be able to command a higher price.

Finding out where second-hand vehicles are for sale isn't difficult. American Express offices in major cities are the most popular points for buyers and sellers to meet each other. Bulletin boards in youth hostels and student hotels are also a source of information. In London, Larry and Judy found that on the Strand there were as many as 30 vehicles a day lined up for sale by the curb. If all else fails to get you what you want, watch for notices in English language newspapers.

If you decide to buy in England, make sure that the Ministry of Transport sticker on your windshield expires after you leave the country. If you have to buy another one while you are there it's an extra $60. The stickers are valid for 12 months.

When you're shopping for vans, keep an eye open for the extras. They can include anything from road maps picked up by the owners on their journeys to sleeping bags, water containers, pots, pans and cooking utensils. When you have to purchase the whole lot new, it can create quite a depression in your wallet.

Another option found in many are tape music facilities. Some travellers bring their own tapes over with them and choose a vehicle that's equipped to play them.

If the vehicle you are going to purchase isn't already loaded down with maps and literature about the areas on your route, buy a good automobile guide before you set off. It will be cheaper than buying separate maps on the road. If you get a good guide it will also give you information on banking and business hours and the dates of national holidays. It will save you from being held up waiting for a bank to open or avoid the traffic jams on local holidays.

A detailed map will also help you to bypass expensive autobahns found in Germany, France and Italy. Judy and Larry reported that they were once charged $12 to drive on an Italian highway for two hours. "If you have the time, stay off them. The sideroads are not as modern, but are more scenic and much less expensive."

Another way to cut costs is by purchasing discount gasoline coupons that are available to tourists. In Italy and Yugoslavia, they are available at the border when you enter. In Greece you can get them at the Greek National Bank. Savings are usually about 20 per cent.

Another reason why touring Europe by van has remained popular is that even though the price of fuel has risen, so has the price of accommodation. If you can set up a way to sleep comfortably, you can cut your accommodation costs down as far as you choose.

"We found few problems staying inside or outside city limits; several times we were asked to move to a different location."

Don't go out of your way to be obvious, and don't park for the night on the doorstep of a major tourist night spot.

There are two other things you should give serious thought to before you go. Take time to research and learn the basic ways to check a vehicle before you buy. If you're not sure, have a professional look at it. Your safety is worth the price. Also double-check the insurance that you purchase. If you're not covered in a country you are planning to pass through; you'll wind up paying much higher rates for frontier insurance when you get to the border.

Common ¢ents

By KATE MacQUEEN

Still a vacation to come? If you've never turned your hot water heat to "pilot" or your electric water heat to "off," it's worth the time to call the utility company's customer service office or your plumber to ask how to shut off the energy user. The savings for even a week away will be obvious, come the next utility bill.

★ ★ ★

Travellers going abroad who plan to rent a car may not know that some countries add a high tax rate to the rental fee. Denmark, Sweden and Norway, for example, have a 20 per cent or more tax rate. Other countries (Switzerland, Israel) have no such tax. Check with a travel agent or international auto rental agency if you want to avoid the added tax costs.

★ ★ ★

How can you kill poison ivy without killing plants around it? Cut the poison ivy stems close to the ground and paint the stubs with a recommended poison ivy killer. Also, later, when frost has killed surrounding plants, cutting the ivy stems to the ground helps to control its growth without using chemicals.

"Le COTEAU FARMS"
304 WALTON PLACE OFF OLDFIELD ROAD
10 miles from city centre
HANGING BASKETS—HOUSEPLANTS
EARLY APPLES AVAILABLE NOW
pick & wind falled apples
CHERRY TOMATOES
"BUY DIRECT FROM THE GROWER"
658-5888
OPEN 8 A.M. DAILY
8-17

AT-COST SCHOOL SUPPLIES

The Greater Victoria School Board offers basic kits of elementary school supplies for residents of Greater Victoria School District (No. 61) only. The price is calculated on a non-profit basis.

Your child's teacher may request some additional items but these kits will cover nearly all needs.

August 27-31 inclusive
9:00 a.m. to 3:00 p.m.

Blanshard Elementary, 950 Kings Rd.
Fairburn Elementary, 1841 Fairburn Dr.
Richmond Elementary, 2780 Richmond Ave.
Sir James Douglas Elementary, 401 Moss St.
Tillicum Elementary, 3155 Albina St.
Victoria West Elementary, 750 Front St.

Prices:
Grade 1 — $3.25 Grade 4 — $5.55
Grade 2 — $3.90 Grade 5 — $5.55
Grade 3 — $5.60 Grade 6 — $5.65
Grade 7 — $5.65

Cash only, please. We cannot accept cheques.

GREATER VICTORIA SCHOOL DISTRICT

The MAJA Shop
Unique Imported Clothing
581 Johnson St.
Summer Sale
25%-50% OFF
Most Merchandise
Opposite Market Square
Hours: 10-6 p.m. Weekdays
10-9 p.m. Fridays

tecum FURNITURE CO.

MILLION DOLLAR CELEBRATION SALE

UP TO 40% OFF
SELECTED ITEMS

ROOM DIVIDER
A half hour of your time and just a little money will put this versatile teak Divider into your home. It's 33" high, 48" long and 17" deep, just right for Audio Equipment, Plants, Books, Knick Knacks or . . . ? Comes in easy to assemble kit form.
149

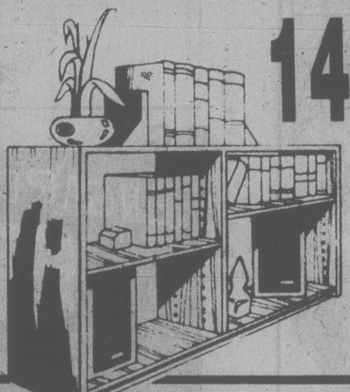

LAMP SPECIAL
TEAK FLOOR LAMP with Tri-Light
and your choice of several attractive shade colors
29

BOOKCASE
Here's your chance to get those books displayed beautifully and save $50. too. The Bookcase is "fine line", a manmade Teak that looks great, but cost less than the real thing. There's lots of room at 70" high, 32" wide and 11" deep. Previously offered at $199.00
149

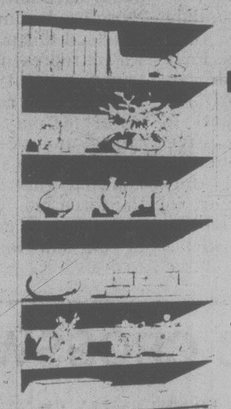

WALL UNIT 889
Here's the answer to the storage dilemma . . . where to display Books and Ornaments, store most anything. "Domino" the Danish wall system with warmth, adaptability and great looks. It's loaded with features, such as Record Dividers, Desk or Bar, Drawers, Sliding Doors, and of course lots of Adjustable Shelves. The length is 8 feet, height 6 feet and every inch is practical and beautiful.
Previously offered at $1151.

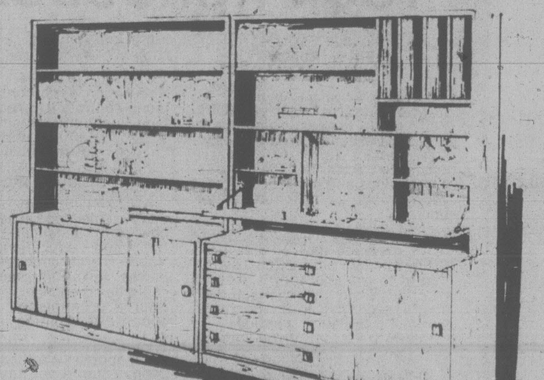

DESK
Save over $50. on this great looking and very useful single Pedestal Desk. There is lots of work space and Three generous Drawers, one of which has it's own Lock and Key. Regularly priced at $206.
149

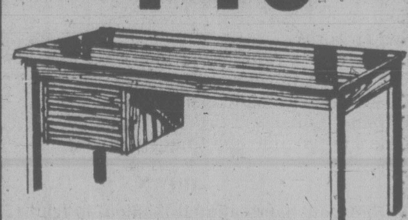

BUFFET HUTCH
Here's just the thing for our dining room! The Buffet has Sliding Doors with Shelves inside, and the Hutch is fronted with Sliding Glass Doors to show off your nicest glasses and dishes. You'll find lots of storage and a big saving in this attractive combination. Height 4 feet 11 inches, width, 3 feet 10 inches. Regular $565. Save $100.
465

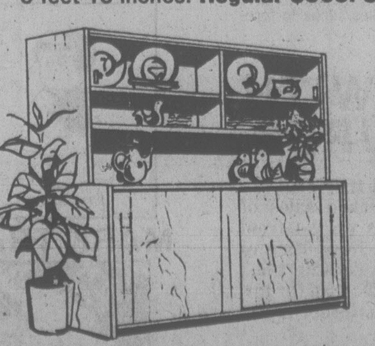

STEREO BENCH
An absolutely sensational way to display audio equipment and most anything else at an absolutely sensational price. $298. gets you a unit that extends from 47" to a big 80". Three Drawers, Record Dividers, and Shelves, will keep all your components together, and leave room for books and plants too. Previously sold for $359.
298

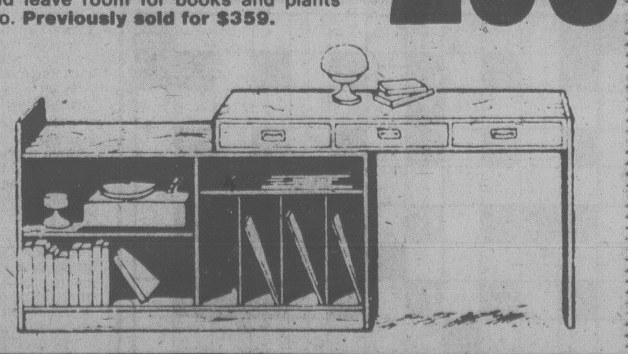

tecum
1950 Blanshard St. Victoria
"The Big Orange Building Across From The Arena"
HOURS: MON., TUES., WED. — 9:30-5:30 THURS. & FRI. 9:30-9:00
SAT. 9:30-5:30 SUNDAY NOON TO FIVE
CHARGEX VISA
OPEN A TECUM CHARGE ACCOUNT
BANK FINANCING AVAILABLE
8-24

FAMILY CIRCLE

"That noise means it's empty, Jeffy . . . I said, when it makes that noise it's . . . Jeffy! . . . Jeffy? . . ."

Contract Bridge — B. Jay Becker

You are South and the bidding has gone:

South	West	North	East
1♣	Pass	1♠	Pass
3♣	Pass	3♡	Pass
?			

What would you bid now with each of the following four hands?

1.♠ KJ4 ♡10 ◇ Q73 ♣AKQ952
2.♠ A8 ♡J94 ◇6 ♣AKQJ874
3.♠ AKJ ♡K83 ◇4 ♣AQJ963
4.♠ A9 ♡Q75 ◇ K8 ♣AKJ754

1. Three spades. The only bids to consider are three spades, three notrump and four clubs. Three notrump should be ruled out because you lack a reliable diamond stopper. Four clubs would conceal your spade support and would also suggest a better club suit.

Three spades tells your story best. It indicates three-card trump support and a club suit that is probably not self-sustaining. It also leaves room for North to bid three notrump, if he is so inclined.

2. Four clubs. The possible bids are four clubs, four hearts, and five clubs. Four hearts is undesirable because it would indicate either four-card support or much better hearts. Five clubs would reflect your club strength accurately but would also indicate more in high-card strength on the side. Four clubs identifies a very good suit, and at the same time sharply limits the all-around value of your hand.

3. Four spades. In the two previous hands the jump-rebid of three clubs was based on good clubs and 15 high-card points. Here there are 18 high-card points, and the best way to represent these extra high-card values is by a jump-raise to four spades.

Partner won't misread your three-card trump support, because you surely would have raised spades on the previous round with four of them. The jump to four spades shows that you have three spades, probably six clubs, and maximum high-card values for the three club bid. At the same time, it urges North to go on to a slam with appropriate values. Considering that you are looking at the A-K-J, it is almost certain that North has at least five spades.

4. Three notrump. North probably bid three hearts on a four-card suit, and it would therefore be unwise to raise hearts at this point. The best way of representing your notrump type of hand is by bidding three notrump.

Partner may or may not carry on over three notrump; there's no way of knowing what he'll do. But the three bids you've made paint about as good a picture of your hand as it's possible to draw.

CRYPTIC CROSSWORD

ANSWERS TO THURSDAY PUZZLE

ACROSS
6 Gangway
7 Amend
9 Men
10 Shoemaker
12 Broadcaster
15 Falls in love
17 Rationale
19 Pot
21 Faint
22 Finders

DOWN
1 Fares
2 Age
3 Path
4 Impassive
5 Angered
8 Pencil
11 Brilliant
13 Amiens
14 Caraway
16 Worry
18 Laid
20 Ode

CLUES ACROSS

1 Foresight before Newton & Co. came? (10)
7 Quick knock I had (5)
8 Rebellions in the bedroom every morning? (7)
10 Does it show staggering intelligence from all quarters? (8)
11 1000 avail themselves of source of inspiration (4)
13 and 15 Across. Not separate conditions for getting this land (6, 6)
15 See 13 Across
17 Rocky recess right out of 16 (4)
18 Contradicts the census men? (8)
21 Upset when grenade exploded (7)
22 Expiate to make 13 (5)
23 Delay Peter time and time again (10)

DOWN

1 Father gets hand, animal fashion, to fruit (5)
2 Showed approbation of Ron's deed (8)
3 Claret is reconstituted for the syndicate (6)
4 Direction from prince as top man (4)
5 Guide behaviour (7)
6 Said to be marked (10)
9 Pets resist relation by marriage (10)
12 Flap of accepted model (8)
14 Poetically upside down (7)
16 Concealed thicket (6)
19 Black and emaciated initially like a skeleton (5)
20 She gets nothing out of article on one (4)

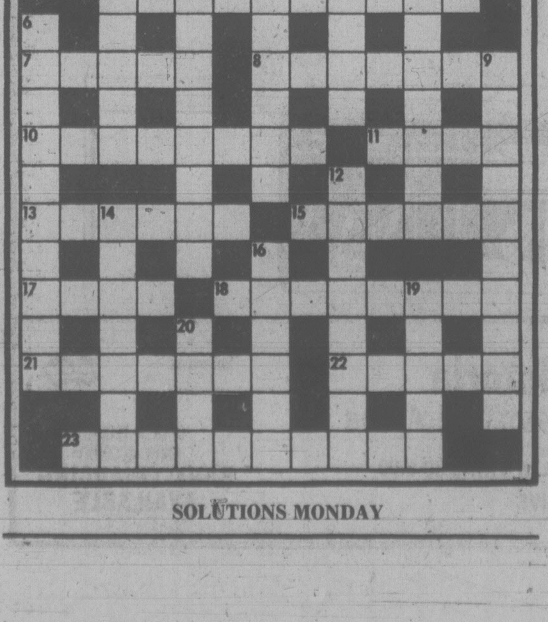

SOLUTIONS MONDAY

DENNIS THE MENACE

"MY HEAD KNOWS BETTER ... BUT THE REST OF ME JUST GOES AHEAD AND DOES WHAT IT WANTS."

WORDY GURDY

BY TRICKY RICKY KANE

Every answer is a rhyming pair of words (like FAT CAT and DOUBLE TROUBLE), and they will fit in the letter squares. The number after the definition tells you how many syllables in each word. To win $10, send your original rhymes with your definitions to this newspaper. All entries become the property of UFS, Inc.

1. Sound of a bored sheep (1)
2. Governor Carey was aware (1)
3. The agony of cosmetic surgery (1)
4. Mr. Newman's formal parties (1)
5. Roger Moore in a yellow wig (1)
6. Old man with emphysema (2)
7. Pres. Giscard d'Estaing's song birds (3)

Thanks and $10 to Debby Brown of Brandon, Fl for # 1. Send *your* entry to this newspaper.

ANSWERS: 1. BLAH BAA 2. HUGH KNEW 3. VAIN PAIN 4. PAUL'S BALLS 5. BLOND BOND 6. WHEEZER GEEZER 7. VALERY'S CANARIES

8-24

© 1979 United Feature Syndicate, Inc

LITTLE PEOPLE'S PUZZLE

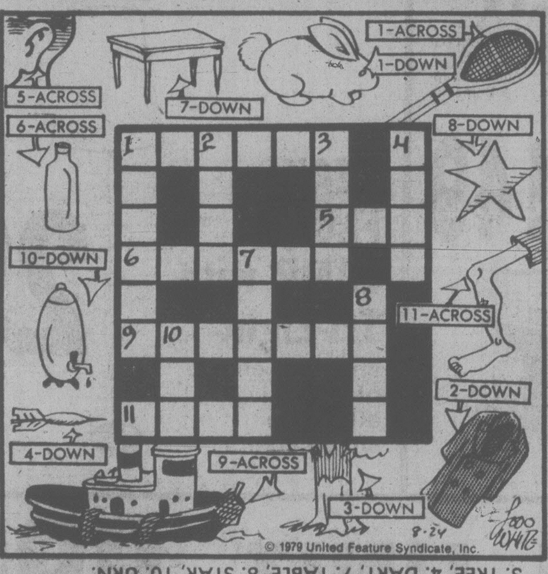

ANSWERS: Across—1. RACKET, 5. EAR, 6. BOTTLE, 9. TUGBOAT, 11. KNEE. Down—1. RABBIT, 2. COAT, 3. TREE, 4. DART, 7. TABLE, 8. STAR, 10. URN.

YOUR HOROSCOPE

Astrological Forecast for Saturday, August 25,
By SYDNEY OMARR

ARIES (March 21-April 19): Go slow, avoid direct confrontations. You gain through diplomacy. Know it and act accordingly, especially where family affairs are concerned. Accent on legal rights, permissions and money coming to you through contractual obligation.

TAURUS (April 20-May 20): Study Aries message for valuable hint. Emphasis on perception, definition of terms and ability to separate fluff from reality. Keep diet, health resolutions. One who shares work interests confides a "dream." Pisces, Virgo individuals figure in scenario.

GEMINI (May 21-June 20): Good lunar aspect coincides now with intensified relationship, change and a variety of sensations. You emerge from emotional shell. Nothing occurs halfway — it is all or forget it. Member of opposite sex is drawn to you and makes no secret of it.

CANCER (June 21-July 22): Finish rather than initiate project. Close transaction. Select quality material; build on solid base. Accent security, long-range plans. Aries, Libra persons play key roles. One who loved you from a distance will be closer than anticipated.

LEO (July 23-Aug. 22): Take a chance on your own ideas, concepts. Be flexible and confident. You can make a marvelous, new contact. Stress originality, independence and be open to opportunity for love. Short trip could be on agenda.

VIRGO (Aug. 23-Sept. 22): You can locate what had been lost or stolen. Collect needed data. Get "filing system" in order. Take proper measures to protect valuables, personal possessions. Cancer, Aquarius persons figure in scenario.

LIBRA (Sept. 23-Oct. 22): Surge of popularity is highlighted. Lunar cycle high — take initiative, follow through on judgment and intuition. Keep resolution concerning diet, nutrition. Gemini, Sagittarius persons figure in dynamic scenario.

SCORPIO (Oct. 23-Nov. 21): Look behind scenes for needed information. Reject superficial explanations. Insist on details, "hard news." You get support from unexpected source. Individual you thought to be indifferent could become a valuable ally.

SAGITTARIUS (Nov. 22-Dec. 21): Accent on friends, hopes and wishes. Changes occur which prove beneficial. You receive good news in connection with written word. One you respect pays meaningful compliment. Creativity and romance are featured.

CAPRICORN (Dec. 22-Jan. 19): Reputation, ambitions and standing in community are highlighted. Significant adjustment in lifestyle occurs. Family member could change residence. Take long-range view. Taurus, Libra, Scorpio persons figure prominently.

AQUARIUS (Jan. 20-Feb. 18): Favourable Moon aspect coincides now with distance, communication and educational project. You'll see through sham. Puzzle pieces fall into place. Journey could be on agenda. The number 7 figures prominently. Member of opposite sex confides secret.

PISCES (Feb. 19-March 20): What appears a setback is likely to boomerang in you favor. Know it and proceed accordingly. Financial aspects of close association come to light. Past favors are returned — be grateful and don't ask too many questions.

IF AUGUST 25 IS YOUR BIRTHDAY . . . you are perfectionist and your own worst critics. You are never satisfied merely to know something happen — you want to know why it occurred. You are creative, romantic and vulnerable. You seem to draw persons who take with little or no thought of giving in return. You really are not easy to fool, but you do fall victim to self-deception. Pisces, Virgo persons play important roles in your life. In September, your best qualities surge to forefront.

FUN WITH FIGURES

By J.A.H. HUNTER

"I just checked sales of those klickers we got from Kalota," said Joe. "They've gone well. Total $2020.73 last year, and $1838.11 so far this year. We must order a second lot."

Clem nodded. "Maybe it's because we never hiked the price," he replied. "I guess that we should get the the same size and pattern again." How many did they sell the previous year?

(Answer Monday)

Yesterday's answer: DEAR was 5872 (IT 61, prime).

WINNIE THE POOH

SUPERHEROES

HAGAR

PEANUTS

MISS PEACH

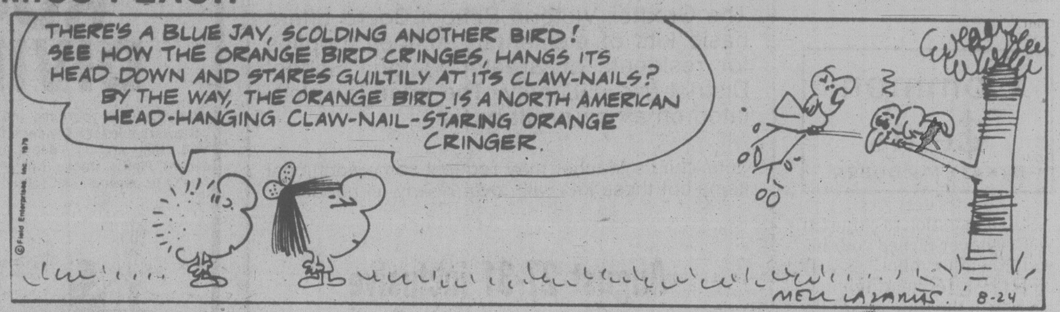

B.C.

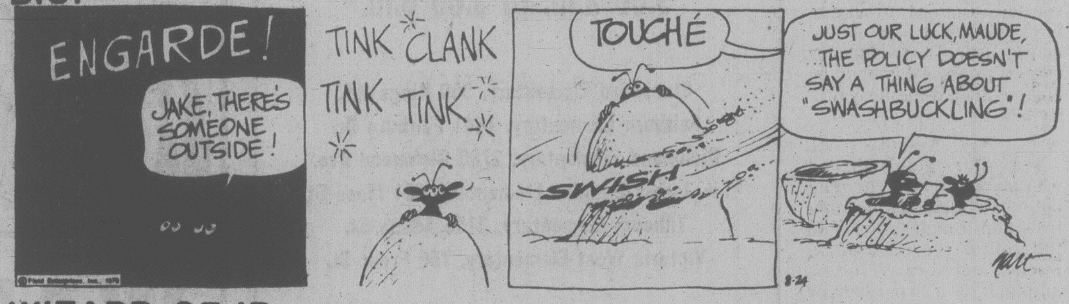

WIZARD OF ID

APARTMENT 3-G

NANCY

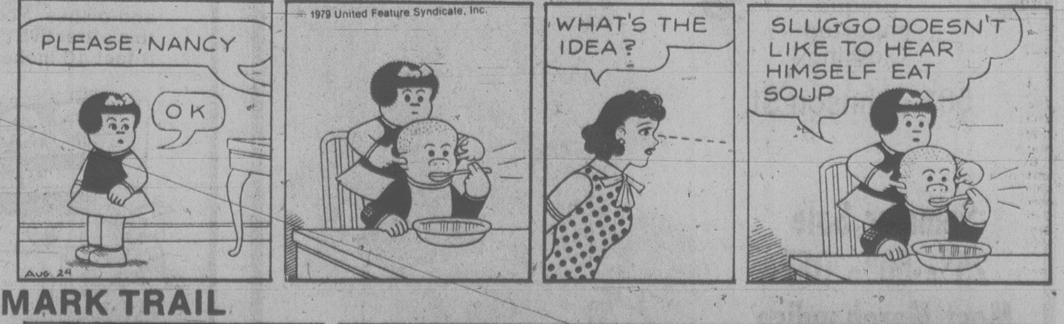

MARK TRAIL

386-2121
Monday through Friday 8 a.m. to 6 p.m.
Saturday 8 a.m. to 5:30 p.m.

CLASSIFIED ADVERTISING

Vancouver Island's Largest Shopping Centre in Print

CLASSIFIED ADVERTISING RATES

All rates quoted are for insertion in both the Daily Colonist and Victoria Times.

SPECIAL PRIVATE PARTY WORD RATES
10 word minimum
1 or 2 days
14c per word per day
3 to 5 consecutive days
11.50c per word per day
6 consecutive days or more
9.50c per word per day

Real estate, mobile home, rental, clubs, organizations and business advertising does not qualify for these rates.

GENERAL WORD RATES
10 word minimum
1 or 2 days
18c per word per day
3 to 5 consecutive days
14.50c per word per day
6 or more consecutive days
12.50c per word per day

SEMI-DISPLAY LOCAL RATES
Any advertisement which varies from 6 pt. regular classified style shall be considered semi-display.
14 agate lines per column inch.
1 or 2 days
65c per agate line per day
3 to 5 consecutive days
58.50c per agate line per day
6 or more consecutive days
52c per agate line per day

NATIONAL AND OUT OF PROVINCE RATE
Regular Classified 19c per word.
Semi-Display 75c per agate line.
14 agate lines per column inch.

BIRTH NOTICES
Up to 30 words $3.75
Each additional word 14c

DEATH NOTICES, MEMORIAL NOTICES AND CARDS OF THANKS
56c per count line per day
3 consecutive days
48.50c per count line per day

PRIVATE BOX NUMBERS
$3.25 except Help Wanted Advertisement, $5.00 which includes a Position Filled Advertisement.

Contract rates for local businesses available on request.

DUNCAN OFFICE

Advertising, Circulation, Editorial and General Information.
746-6181.
109 Ingram St. V9L 1N8

TERMS OF PUBLICATION

F.P. Publications (Western) Limited shall not be liable for non-insertion of any advertisement beyond the amount paid for such advertisement.

In the event of error occuring the liability of F.P. Publications (Western) Limited shall not exceed the charge for the space actually occupied by the item in question.

All claims of error in publication shall be made within 12 hours thereafter and if not made shall not be considered. No claim will be allowed for more than one incorrect insertion not for errors not affecting the value of advertisement.

All estimates of cost are approximate. Advertisers will be charged with space actually used.

All advertising copy will be subject to the approval of the Victoria Press, who reserve the right in its sole discretion to classify, reject or insert copy furnished.

All advertisements must comply with the British Columbia Human Rights Act. This act states no advertisement may state or imply a preference, limitation or specification on the basis of an applicant's race, religion, colour, marital status, ancestry, place of origin, age; or sex (unless the matter relates to the maintenance of public decency AND prior approval has been obtained through the Human Rights Branch).

While every endeavor will be made to forward replies to box numbers to the advertiser as soon as possible, we accept no liability in respect of loss or damage alleged to arise through either failure or delay in forwarding such replies, however caused, whether by negligence or otherwise.

NOTICE OF COPYRIGHT

Full complete and sole copyright in any advertisement produced by F.P. Publications (Western) Limited is vested in and belongs to F.P. Publications (Western) Limited, provided, however, that copyright IN THAT PART AND THAT PART ONLY of any such advertisement consisting of illustrations, borders, signatures or similar components which is, or are, supplied to Victoria press by the advertiser in the form of reproduction proofs, veloxs, engravings, etc., and incorporated in said advertisement shall remain in and belong to the advertiser.

CIRCULATION INFORMATION

The Daily Colonist 383-4111
Victoria Times 382-3131

Wherever carrier service is maintained, $4.50 per month.
By mail — Vancouver Island and Gulf Islands, $7.00 per month, $20.00 per 3 months, $40.00 per 6 months, $80.00 per year. Rest of Canada, $8.00 per month, $22.50 per 3 months, $45.00 per 6 months, $90.00 per year.
Outside Canada, $20.00 per month, $240 per year.

BY MAIL
Saturday Times Only
Sunday Colonist Only
Canada 60 cents per copy, $30.00 per year.
Outside Canada, $1.10 per copy, $55.00 per year.

The Daily Colonist Second Class mail registration No. 0516.
Victoria Times Second Class mail registration No. 0625.

ISLAND REPRESENTATIVES
Duncan, Chemainus—
Mr. HILTON HOLT 746-6181
Nanaimo 753-2766
Lake Cowichan 749-6206
Port Alberni—
Mr. Fred Suhr 723-8312

CLASSIFICATION INDEX

VITAL STATISTICS
1 Births
8 Cards of Thanks

THE FOLLOWING SEVEN CLASSIFICATIONS ON THE LAST PAGE OF CLASSIFIED
308 Cards of Thanks
305 Deaths and Funerals
312 Florists
310 Funeral Directors
309 In Memoriams
313 Miscellaneous
311 Monuments

NOTICES
14 Announcements
16 Catering, Banquets and Reception Rooms
15 Coming Events and Meetings
20 Lost and Found
18 Places to Visit
17 Restaurants

EMPLOYMENT
28 Employment Service
21 Help Wanted — General
22 Office Help
26 Part Time — Temporary Help
24 Sales Persons and Agents
30 Situations Wanted
23 Skilled Trades
25 Teachers

BUSINESS SERVICES AND DIRECTORY
36 Business Services and Directory

PERSONAL SERVICES
33 Bands, Musicians and Orchestras
40 Business Personals
43 Dancing
42 Education
41 Legal Services
71 Music Teachers
39 Personals
34 Pre-Recorded Music
32 Trade Schools
38 Travel

MERCHANDISING
83 Aircraft
117 Antiques and Arts
78 Bicycles
80 Boats and Marine
65 Building Supplies
93 Cameras, Supplies and Photo Finishing
127 Chicks, Poultry, hatching Eggs, Supplies
101 Children's Miscellaneous
116 Coins and Stamps
135 Farm Implements
60 Fuel
97 Furniture
105 Garage Sales
120 Garden Supplies
99 Groceries, Meats and Produce
130 Heavy Equipment and Machinery
128 Livestock, Supplies and Events
100 Miscellaneous for Sale
103 Miscellaneous Wanted
109 Miscellaneous to Rent
77 Motorcycles
70 Musical Instruments
125 Pets and Supplies
96 Ranges, Stoves and Furnaces
92 Sporting Goods
81 Sailboats
115 Swaps
63 Timber
98 TV, Stereo, Radio Sales and Service
112 Wanted to Rent, Miscellaneous

AUTOMOTIVE
155 Automobile Financing and Insurance
164 Auto Body and Painting
168 Campers, Trailers and Motor Homes
166 Cars and Trucks Wanted
150 Cars for Sale
148 Lease Vehicles
149 New Car Directory
160 Parts, Accessories and Service
151 Sports, Import Cars
158 Tires
154 Trucks, Buses and Vans
156 U-Drive and Auto Washing

ACCOMMODATION
185 Convalescent and Rest Homes
175 Hotels
178 Summer Homes, Cottages and Resorts
181 Tourist Accommodation

RENTAL
201 Apartments to Rent, Furnished
200 Apartments to Rent, Unfurnished
203 Apartments Wanted
206 Duplexes to Rent
207 Duplexes Wanted to Rent
202 Furniture to Rent
215 Halls, Warehouses, Stores and Offices to Rent
197 Housekeeping Rooms to Rent
199 Housekeeping Rooms Wanted
211 Houses to Rent, Furnished
210 Houses to Rent, Unfurnished
212 Houses Wanted to Rent
190 Room and Board
191 Room and Board Wanted
193 Rooms to Rent
194 Rooms Wanted
204 Shared Accommodations

FINANCIAL
155 Automobile Financing and Insurance
233 Mortgage Loans and Insurance
234 Mortgages for Sale
230 Personal Loans and Insurance
235 Wanted to Borrow

REAL ESTATE
280 Acreage for Sale and Wanted
240 Business Opportunities
241 Business Opportunities Wanted
247 Commercial or Industrial Properties
258 Condominiums
253 Country Homes and Properties
270 Exchange Real Estate
290 Farms for Sale and Wanted
263 Garages for Sale, Rent, Wanted
293 Gulf Island Properties
250 Houses for Sale
265 Houses Wanted to Buy
295 Listings Cancelled
268 Listings Wanted
271 Lots for Sale
294 Mainland and Out-of-Province Properties
169 Mobile Homes and Parks
273 Property for Sale
274 Property Wanted
244 Revenue Property
245 Revenue Properties Wanted
259 Townhouses
285 Up-Island Properties
256 Waterfront Properties

SUBSCRIPTION RATES

Wherever carrier service is maintained, $4.50 per month.
By mail — Vancouver Island and Gulf Islands, $7.00 per month, $20.00 per 3 months, $40.00 per 6 months, $80.00 per year. Rest of Canada, $8.00 per month, $22.50 per 3 months, $45.00 per 6 months, $90.00 per year.
Outside Canada, $20.00 per month, $240 per year.

BY MAIL
Saturday Times Only
Sunday Colonist Only
Canada 60 cents per copy, $30.00 per year.
Outside Canada, $1.10 per copy, $55.00 per year.

CIRCULATION REPRESENTATIVES
Duncan, Chemainus—
Mr. HILTON HOLT 746-6181
Nanaimo 753-2766
Lake Cowichan 749-6206

United States Representatives
LANDON ASSOCIATES INC.
New York, Chicago, Southfield, Atlanta, Boston San Francisco, Los Angeles, Philadelphia, Rochester, Cleveland, Charlotte, Cincinnati, Syracuse, Hamburg, Williamstown, Clinton, Memphis, Levittown, Raleigh.

PAGE REPRODUCTIONS OR MICROFILM COPIES OF COMPLETE PAPERS AVAILABLE FOR ALL PAPERS PUBLISHED PHONE 382-7211, LOCAL 276

1 BIRTHS

EVERS — Sonia Hendrika Elenor, born to Noreen and Wilhelm, a girl, 7 lbs, ½ oz, 20¼'', at 9:52 am, on Sunday Aug. 19, 1979. Special thanks to Dr. Gelling and the staff at Royal Jubilee.

LOZOWAY — Born to Ken and Laurie on July 1, 1979, a beautiful baby boy, Dallas Jarrod, 6 lbs, 11 ozs. Many thanks to Dr. Palmer, Dr. Kelly and staff at the Victoria General. A very special thanks to Daddy.

MORSON — Wayne and Gloria are thrilled to announce the arrival of Tylor David a healthy bouncing baby boy, on August 22nd at 4:47 am weighing 8 lbs, 14 oz. A precious brother for Darren. Proud grandparents are Doris Morson and Ruth and Ron Crow. Thanks to Drs. Ireland, Prevost, Boulton and Kelly, also Ruth Buchanan, the Maternity at Victoria General and Daddy.

SIEWERTSEN — Karl wishes to announce the arrival of his baby brother Jon Clark. Born Aug. 19, 1979, 9 lbs. 13 ozs. Proud parents Bent and Sheila. Thanks to Dr. W. Bell, Dr. Dickson and maternity staff at Royal Jubilee Hospital.

SWANSON — Born to Arnie and Linda, a boy, Rainer Lane, 8 lbs. 1 oz, on August 17th, 1979. Thanks to Dr. Rhone and Staff at Victoria General Hospital, and Lamaze. A baby brother for Clayton and Johnnie.

14 ANNOUNCEMENTS

WANTED-GIRLS FOR THE South Van Isle Lions Parade Corps. Baton Twirlers and Drummers. Beginners and experienced, ages 7 and up. Come and join the fun of belonging to a Parade Corps. For information call 386-8074 or 386-2660.

VOLUNTARY THEATRICAL-type talent urgently required September 2nd. Contact date deadline August 30. 656-5865, 656-7088, 656-4856

ROYAL OAK LIONS PARADE Drum Corps, openings for beginners, starting September. Instructor, 479-1077.

REGISTRATION FOR GYMnastics. Phone 386-0611 or 474-2904

GIRLS 10-14 INTERESTED IN joining proposed new Royal Oak Lions Drill Corps. 479-1077.

OAK BAY-GORDON HEAD NDP COMMUNITY OFFICE
1632 YALE ST. 595-3145.
Need help or information?
Please phone or drop in.
Monday and Wednesdays 12noon-4pm. Saturdays 10am-1pm.

15 COMING EVENTS AND MEETINGS

Athletics GIANT BINGO
WEDNESDAY Aug. 29, 6:45 p.m.
VICTORIA CURLING CLUB
1952 QUADRA
20th Game $1000
Games of $100 $200 $300 OR MORE
ADMISSION $2.
ADDITIONAL CARDS 50¢
6 CARDS $4
EARLY BIRD GAMES
5 CARDS $2.
EXTRA GAMES
50¢ PER CARD
FREE PASS HOLDERS PLAY NUMBER OF CARDS ON PASS FOR ½ PRICE

PUBLIC AUCTION
CLOSED SAT., AUG. 25
NEXT AUCTION SEPT. 1
HAPPY VALLEY AUCTION CENTRE
3504 HAPPY VALLEY RD.

SOUTH VAN ISLE LIONS BINGO
OAP HALL
FRIDAY AUG. 24
EARLY BIRD 6:45
REGULAR GAMES 7:30
5 EXTRA GAMES
ADMISSION $1.00

ATTENTION YOUNG TEN PIN bowlers: registration for seniors, juniors, bantams and peewees Sat. Aug. 25th at Mayfair Lanes 10-2 pm.

15 COMING EVENTS AND MEETINGS

MULTICULTURAL GONG show to be held on Sunday, 2nd Sept. 1979, in conjunction with the multicultural entertainment starting at 6pm. The place, the Bandshell, Saanichton Fairgrounds, 7910 East Saanich Rd. Auditions will be held between 7-10pm. at 930 Ardmore Dr. North Saanich. In charge Phil Osborne, for more information, 656-5865, 656-7088, 656-4856.

PENINSULA SINGLES DANCE. McMorran's, Friday Sept 14th, 1979, 9-1am. All single, divorced, separated or widowed persons welcome. Tickets available at Hillside Mall. Information and reservations, 479-7195, 656-4926, 656-7187.

VICTORIA MINUS 1 CLUB Dance for widowed, divorced, separated, Elks Hall, 732 Cormorant, 9:30pm August 24th. Music Davis Combo. 386-7098, 598-8314.

SPARES'N PAIRS
Square Dance Lessons
384-9580 595-6661

TODAYS SINGLE WORLD. Information regarding free dance 383-9626, 24 hour recorded message.

16 CATERING, BANQUETS and RECEPTION RMS

Princess Mary Restaurant Vessel

Features the finest in catering services. Weddings, seminars, banquets up to 250 people. Undoubtedly the finest midsized ballroom in Victoria. To make your booking contact Lorne Dubay or Lorna McLaughlin. 386-3456, 344 Harbour Rd.

GARCIA'S
Mexican and International Cuisine
104-1551 CEDAR HILL X RD.
(in the Cedar Hill Mall)
Planning an Office Party Banquet or Special Function?
Call us at 477-7744
Banquet Facilities
For up to 100
ample covered parking

GEORGE'S BAVARIAN BANQUET FACILITIES
1021 Pandora 383-7121
INTERNATIONAL CUISINE
3 DINING ROOMS AVAILABLE
SMALL OR LARGE PARTIES
Up to 150 Seating Capacity
ENTERTAINMENT
AVAILABLE ON REQUEST

BLACK PRINCE CATERING
*Weddings *Banquets *Parties
"Roof Top Receptions" 388-4488

20 LOST and FOUND

LOST LONGET WITTNAUER black face men's wrist watch, case and band, heavily studded with gold nuggets. Evening of August 16th in downtown Victoria. Handsome reward. Call collect, Seattle: 622-2405 or 283-2169.

LOST OR STRAYED FROM LINwood Ave (Cook/Quadra area) 2-year old very pretty fluffy cat, answers to "Jackline/Jackie", gray with lots of white and traces of ginger. 382-6501, 382-9171.

REWARD
Orange tabby female cat, gone missing in Oak Bay-Willows Beach area, August 19. 592-2084

LOST: BLACK LAB/NEWFY cross, downtown area, brown collar, answers to "Rebel", has bushy tail and beard. 477-1331, 477-1025.

LOST: VICINITY MT. DOUG Golf Course, double leather change purse containing wedding and diamond ring set, and money. Reward. 592-9879.

LOST: ON COOK ST. OR IN Royal Bank on August 21st, a gold bracelet with blue turquoise gems and sapphires inset. 385-0384.

STILL SADLY MISSED SINCE July 1st. Grey and white neutered male cat. Mikko. Richardson, Foul Bay area. 595-8016 after 6 pm.

LOST AUGUST 20TH TABBY kitten, 4 months old, white flea collar. Vicinity West Burnside and Rolston Crescent. 479-5408 evenings.

LOST-CLEAR LOCKET WITH gold chips, corner of Courtney and Broad or in Propat Legion area, approx. 11 pm. Aug. 21st. 386-7459. Reward.

LOST: CRESCENT SHAPED gold brooch with pearls, Saturday, on ferrie. Reward offered. 595-7377 after 5.

LOST-DALMATION DOG, ANswers to "Sparky", Saanichton license, very timid, lost on Atkins Rd. Langford. 474-1481.

FOUND: AUGUST 20, OAK BAY Ave., near Oliver Street. Small male cat, 4-6 months old. Striped grey and black. 595-7167

FOUND-A PAIR OF PERSCRIPtion glasses in brown leather case. In parking lot at Fort and Foul Bay. 598-1667.

LOST-SMALL WHITE MALtese dog with short haircut, Rockheights area, answers to "Dexter". 382-4462 or 382-7012. Reward.

FOUND: VICINITY INTERURban - Ginger kitten, male, approximately 4 months old, 479-7101 local 213 between 8:30-4pm.

FOUND: ESKIMO IVORY bracelet, Galiano Island Ferry Dock, August 6. 656-6519.

FOUND: LADYS WATCH, SATurday August 11, on Douglas St near Shoppers Drugs. 384-9846 evenings.

LOST: AT OAK BAY BUBBLE Tuesday, Yonex tennis racquet, reward for return. 592-1048.

FOUND: CROSS-LAB PUP, approx. 5 months old, Quadra/Union area. 383-2885.

LOST-FRIDAY MORNING bunch of keys inclosed in brown leather zippered case. 592-7960.

LOST: CALICO CAT, ORANGE and black with orange triangle on forehead. Female. Langford area. 478-4517.

FOUND: MANS RING, QUALIcum Beach, owner identify. 598-7025.

FOUND: HOUSE KEY, WAREhouse Food Store on Burnside. Apply to cashier at store.

LOST BIG ORANGE NEUtered male cat. Cedar Hill area. 595-7219.

LOST: BLACK WITH GREY male cockapoo, Oak Bay license # 167, Neil St. area. 592-7584.

LOST: FIVE MONTH OLD grey kitten, in Tillicum/Gorge/Admirals area. 388-5729.

A VERY UNUSUAL CUFF LINK found in front of Harbour Towers Hotel. 383-2867.

LOST: BLACK WALLET, BLANshard-Broughton area, $10 reward. 386-8384.

LOST: PRESCRIPTION EYEGlasses in grey case. 592-4998

LOST: ORANGE FEMALE CAT. Please phone 384-5806.

FOUND: GINGER BOBTAIL kitten, Esquimalt. 384-1219.

21 HELP WANTED GENERAL

ADVERTISEMENTS IN THIS CLASSIFICATION MUST COMPLY WITH THE BRITISH COLUMBIA HUMAN RIGHTS ACT

SCHOOL DISTRICT NO. 65
(Cowichan)

Written applicaitons are invited by the Board of School Trustees for the position of Janitor Foreman. This person will direct the work of approximately fifty janitors working in thirty-two schools, under the general supervision of the Supervisor of Operations.

This is a non-union supervisory position of a confidential nature. The present salary for this position is $1,530 per month, which is reviewed annually. Applicants must have had previous janitor working experience in such areas as schools, institutions, etc. and have been in charge of other workers. Also, the applicant must be fully conversant with related machinery, equipment, materials and methods. The successful applicant will work continuous afternoon shift when school is in session.

Application forms are available from the District Maintenance Office, 2557 Beverly Street, Duncan, B.C. V9L 2X3, and must be completed IN FULL. Incomplete forms or conditional applications will not be considered. These are to be in the hands of the Works Superintendent, School District No. 65 (Cowichan) at the above noted address not later than Friday, September 14th, 1979.

PACIFIC COACH LINES LTD. (formerly Pacific Stage Lines and Vancouver Island Coach Lines Ltd.) (PCL is wholly owned by the B.C. Government).
HEAVY DUTY MECHANIC-$11.19 per hour.
Heavy duty diesel mechanic required with experience on GM Detroit diesel engines, differentials and both automatic and manual trasmissions as well as the general maintenance and repair of highway motor coaches. Experience on air condition systems desireable.
Applicants must be able to obtain a Class 3 B.C. drivers license with a #15 air brake endorsement. Incumbents will be required to maintain maintenance records.
Compensation for the above positions includes a comprehensive fringe benefit package with above average wages.
LOCATION-Vancouver or Victoria
Applicants are requested to submit details of their experience to:
Industrial Relations Manager
Pacific Coach Lines Ltd.
500-777 Douglas St.
Victoria, B.C. V8W2B5

Mature couple to manage one of Victoria's prestigeous buildings. Must have previous experience and provide references. Ph. 382-2139, 9-5, Concord.

THE ALCOHOL AND DRUG Program, Williams Lake, requires a Counsellor with the knowledge and experience to counsel native alcoholics and other drug dependent persons and their families in their communities under minimal superision. Experience working with native people preferred.

Counsellor responsibilities also include client assessment and referral. Vechicle required. Salary contingent on qualifications and experience. Enclose resume and reference with letter of application to:

Cariboo Friendship Society,
Alcohol and Drug Program,
Box 4298,
Williams Lake, B.C.,
V2G 2V3

Competition closes on Sept. 2, 1979.

GREATER VICTORIA SCHOOL DISTRICT

GREATER VICTORIA SCHOOL DISTRICT NO. 61
Wanted — an experienced hair stylist to teach basic hair styling/beauty culture six hours per week in a junior secondary school.

Apply in writing to the Instruction-Administration Department, Greater Victoria School District #61, P.O. Box 700, VICTORIA, B.C., V8X 2R1, QUOTING COMPETITION NO. 49-79 ON OR BEFORE TUESDAY, SEPTEMBER 4, 1979.

AUTUMN IS FAST APPROACHING AND SOON SCHOOL WILL BE IN SESSION ONCE AGAIN.

Now is the time to place your name for a COLONIST ROUTE that will allow you to pay your own expenses for books, lockers and clothing.
Routes are now available in various parts of the city, telephone the COLONIST CIRCULATION DEPARTMENT NOW and place your name - it could mean $100. to $200. per month depending on route size.
COLONIST CIRCULATION DEPARTMENT 383-4111

OFFICE MANAGER
West Coast Savings Credit Union is seeking a mature person to act as office manager in their head office. Reporting to the Senior Financial Accountant, the successful candidate will be responsible for a variety of accounting and administrative functions including the supervision of accounting, stenographic and reception staff. Credit Union or banking experience, proven supervisory skills and 2-3 yrs. of formal accounting training are preferred attributes. Submit written resumes to: Martin Shore, Senior Financial Accountant, 1005 Cook St. Victoria.

SCHOOL DISTRICT #63 (SAANICH)
CASUAL SCHOOL BUS DRIVERS for transporting students within the district and on extra curricular trips are required from time to time. If you have a Class II license, including air brake ticket, and are available for casual work, an application form is available from the School Board office, 9751 3rd St. Sidney B.C. 656-1111. R.S. Ingram, Secretary Treasurer, School District #63 Saanich, P.O. Box 2010, Sidney, B.C.

REQUIRED EXPERIENCED MATURE APT. MANAGER FOR 28 SUITE COMPLEX SITUATED HILLSIDE AREA, EXCELLENT SALARY. PLEASE SEND RESUME TO VICTORIA PRESS BOX 29.

21 HELP WANTED GENERAL

ADVERTISEMENTS IN THIS CLASSIFICATION MUST COMPLY WITH THE BRITISH COLUMBIA HUMAN RIGHTS ACT

Siding Applicators Required
Apply in person to 6680 Mirah Road, off of Keating X Road, Central Saanich, or telephone Joe Chong, 652-3901.
Alcan Building Products

A PROGRAM COORDINATOR is needed for the Child Development Centre, which deals with treatment of physically handicapped children.

Send applications and resume to:
Child Development Centre,
Box 7118,
Fort St. John, B.C.
V1J 4H8

EMPLOYMENT OPPORTUNITY
Work full or part time dayshifts, advancement opportunity for full time people, or fill in your day with a 4 or 6 hour shift.
Enjoy meeting people and learning new jobs? Apply in person, McDonalds Restaurant, 3465 Saanich Road.

PICTURE FRAMING shop/art gallery requires an attractive, mature, outgoing person with a flare for colours/designs/art and a SUPER ability to work with people. Must be responsible and willing to work up to 5 days per week, including one evening and Saturdays. Applications taken in person only. Tuesday, August 28, 7-8 pm. at the Framing Experience, 1640 Cedar Hill X Rd.

ARTS AND CRAFTS INSTRUCtor required to develop and instruct a complete art and craft program for juveniles in custody. Responsibilities will include purchasing supplies, inventory and placing of finished articles, preparation of written reports. Salary and shift pattern negotiable. Forward complete resume to Victoria Press Box 89 listing qualifications and specifically craft skills.

BUILDING MATERIALS
Require sales persons for modern home centre. Must be knowledgeable of all building materials and prepared to service wide range of customers. Apply in writing only to Cubbon Home Centre, Attention R. L. Coleman, 2650 Nob Hill Rd, Colwood, V8V 1J5.

CARETAKER
Mature couple required for 97 unit building, duties will include supervision and maintenance of building and rent collections. Experience a must. Position available immediately. Please phone Mr W.J. Middleton, at Seaspray Properties, 386-3124 for personal interview

CARETAKER
Mature couple required immediately for well maintained adult block of 57 suites. Duties will include maintenance, and supervision of building and rent collections. Experience essential. Please phone Mr. W.J. Middleton, Seaspray Properties, 386-3124 for personal interview

RESIDENT MANAGER
We require an experienced husband/wife team for management of a large townhouse project in Victoria. Renumeration is commensurate with responsibility of position. Applicants should submit full details of qualifcations and previous experience to Victoria Press Box 47

WESCO
Westinghouse Sales and Distribution Co. has immmediate openings in new Nanaimo location for inside sales assistant-quotation and technical knowledge preferred, and shipper receiver-electrical wholesale experience preferred. Please apply in writing to P.O. Box 1056, Victoria, B.C. V8W 2S6.

WORK AT HOME
You can earn money stuffing envelopes, in your spare time. Choose your own hours. No experience necessary. For details, send stamp and inquiry letter to 77 Parkwoods Village Drive, Suite 304, Don Mills Ontario, M3A 2Y2

FULL TIME HOUSEPARENTS are required for the Tsulquate Receiving Home, starting September 1, 1979. The home for children to ages 15 is situated near Port Hardy. Couple must be over the age of 21, and have experience with children. Inquiries or resume may be sent care of Box 1278 Port Hardy BC, V0N2P0

ALPHA HOME CARE
3371 OAK ST.
Applications are still being taken for permanent positions of mature nursing aids, and homemakers. Upgrading through inservice training. Phone for an appointment for an interview 383-4423.

CHANDELLE FASHIONS
Exciting casual and evening coordinates shown exclusively at "Fashion Parties". Part-time evening work for the mature but youthful woman with reliable transportation. Become a fashion counselor. 479-2610, 478-7922 for interview.

DOUGHNUT FOOD OUTLET seeks ambitious person to learn preparation and sales with view to managing growing business. Baking experience an asset. Supervisory experience preferred, profit sharing possible for right person. Call 658-5311 for appointment.

EXPERIENCED CARETAKER MANAGERS REQUIRED IN THE NEAR FUTURE FOR SEVERAL MEDIUM SIZED BLOCKS. FOR INTERVIEW APPOINTMENT PHONE 388-7923 9-12. GOODWYN MANAGEMENT.

PART TIME
NEED MONEY FOR FALL CLOTHES? Earn it selling world famous Avon Cosmetics part-time. Flexible hours, good money, too. For details call 384-7345.

EXPERIENCED COOK REquired for a permanent full-time position. Must be able to prepare breakfast and lunch for 200 in a cafeteria style dining room, located 20 miles outside of Victoria. References required. For an interview, phone 478-5591.

DAYCARE NEEDED FOR 2 children, girl 2 years, boy 3 months. Occassional days September, October. Full days, Monday-Friday starting November. Your home or ours. Near Work Point off Head St. $300 a month. 383-8547.

BLANSHARD COMMUNITY Centre invites applications for position of Coordinator of out of schools program. Position commences Sept. 4th. Applicants should be qualified in ECE and/or Child Care. Bring resumes to 901 Kings Rd. by Tuesday August 28.

WAREHOUSEMAN, EXPERIence preferred but willing to train the right person. Should have some knowledge of forklift operation. Some heavy lifting involved. Individual should be quick to learn and very reliable. Victoria Press Box 100.

PARTTIME EXPERIENCED short order prep. cook. Apply in person only to Imperial Inn Hotel, 1961 Douglas St. between 11am.-1pm.

21 HELP WANTED GENERAL

ADVERTISEMENTS IN THIS CLASSIFICATION MUST COMPLY WITH THE BRITISH COLUMBIA HUMAN RIGHTS ACT

HOMEMAKERS WANTED, MAture persons with own transportation and good housekeeping skills, needed to act as members of the Health Care Team serving Saanich Peninsula. Please call 656-5054

LIVE—IN COOK WITH LIGHT housekeeping for one person. Usually 2—meals per day. Cleaning help provided, waterfront city home on bus route. Own suite and 2-days off per week. 592-7880 9-10am, or 6-7 pm, daily.

R.N./GRADUATE NURSES: needed for large intermediate care facility. Part time day/evenings, full time nights. Experience or interest in geriatrics required. Call 388-6457 Monday-Friday for appointment.

WANTED MATURE PERSON to livein room and board provided, plus salary, to help in operation of large guest house. Permanent position. Please write stating experience and salary expected. Victoria Press Box 26.

EXPERIENCED APARTMENT MANAGER
Full responsibility, mature, 72 suites, for October or November 1st. Apply stating work experience and references to Victoria Press Box 91.

FULL TIME GENERAL DUTY help required for day time work at take out business. Apply direct to Mrs. Gilbert at Cook St. fish and chips, 252 Cook St. between hours of 11:00 A.M. to 4:00 P.M. Mon. to Fri.

BABYSITTER NEEDED FOR 2 Kindergarten boys, Monday Wednesday Friday, 11:30-4:30 pm, starting September 5 til June '80 (except School holidays), $7 per day, Campus View School area. 477-5161.

TELEPHOE PERSONALITY
Busy Sales Office requires bright, cheerful telephone booking clerk for soliciting. Must be Mature, experienced preferred, salary plus bonuses. Call 386-8835 between 10-2.

WANTED FULL-TIME CASHier for local gift shop. Must be mature, experienced and bondable. Starting wage $3.75. References required. Reply with full particulars to Victoria Press Box 98.

REQUIRED IMMEDIATELY for prestige apartment building. Mature couple, permanent position, live in. Duties include: office and maintenance. References required on interview. Salary negotiable. Victoria Press Box 30.

EXPERIENCED SHORT order cook required immediately. Must be able to meet with the public and take cash. 4-5 days per week. Salary commensurate with experience. Apply in writing to P.O. Box 2506, Sidney BC.

HOUSE MOTHER
Live-in, required for girl's residential school. Must be willing to get Class 4 driver's license. Victoria Press Box 4

ATTENTION
Mature caretaking couple for 30 suite block. By Sept. 1, 1979, Experience preferred. Reply to Victoria Press Box 892.

EXPERIENCED CARETAKER
46 suite Adult Block. Duites: rent collection, bldg. maintenance and grounds. Must be bondable. Please reply in your own handwriting. Victoria Press Box 679.

EXPERIENCED FULLY QUAlifed evening cook, must be versatile in all aspects of cooking. (International cuisine menu) For appointment call 386-8982 ask for the Chef.

EXPERIENCED DINING room personnel for immediate hiring. For daytime shifts. Phone 388-9191 between 9 am and 11 am. to make an appointment for your interview.

RETAIL BAKERY
Requires experienced person for cake and tart finishing. Also requires bakers helper. Apply in person to: Golden Sheaf Bakery, 730 Fort.

EARN UP TO $500 A WEEK working only a few hours a day as a home mailer! Write to Goldstream Enterprises, Dept. A4, P/O Box 7292, Victoria B.C. V9B4Z3 for free information.

RELIEF NIGHT AUDITOR REquired for modern motor inn, experience preferred but willing to train. Apply in person only, Coachman Inn, 229 Gorge Rd East.

COFFEE SHOP WAITer/waitress for part time shift. Monday-Friday, experience a must. Apply in person only, Coachman Inn, 229 Gorge Rd East.

DAYCARE REQUIRED BEfore and after school starting September for 2 boys age 7 and 8, George Jay area. Must be prepared to go through Daycare. 385-4670.

BAKERS
Experienced bakers required for retail bakery. Apply in person to: Golden Sheaf Bakery, 730 Fort.

VICTORIA HEALTH CLUB REquires Instructor for its new Women's Facility. Apply in person only, 733 Johnson St, Monday to Friday, 10 am to 8 pm.

WANTED IMMEDIATELY REliable senior high school student for clean up job after school. Apply in person to Brodies Bakery, 1672 Hillside Ave.

HOUSEKEEPER-COMPANION, mature, non-smoker, livein for one lady, small home, Oak Bay. 592-3580. Good wages and ample time off. References.

LOVING DAYCARE NANNY required immediately, for 3 preschool children. My home. Please supply references. Reply evenings, 383-2827

REQUIRED FOR FULL TIME employment, qualified journeyman-cabinet maker, experienced in all facets of benchwork and joinery. 388-6645 8-5 weekdays.

WANTED: 5 AGGRESSIVE business people interested in sales or management. Excellent opportunity for advancement. Phone for appointment, 477-1483.

WANTED OLDER LADY WHO loves children to babysit boy 5, girl 2, in our home in Oak Bay. Spectacular wages for the right person. 595-2305.

JAMES BAY, MATURE BABYsitter, non smoker for well behaved 8 month old baby. Our home weekdays 3:30-9:30pm and some weekends. 385-5372.

GOODWILL ENTERPRISES requires an upholsterer experienced in all phases of upholstery work. Contact Gerry Keeler at 385-5756.

URGENTLY NEEDED LIVE-IN babysitter to look after 9 and 5 yr. old girls while mother works shifts. Call after 4:30 pm. 478-7942.

EXPERIENCED CLEANING lady required for 5-6 hours a week. Foul Bay/Landsdowne area. References please. 592-1483 after 4:30.

WANTED: HOUSEKEEPER. Mature responsible woman for full time housekeeping position. Drivers license an asset. References. 592-7868.

FRONT DESK PERSONNEL required immediately for 100 unit motor inn. Only those with experience need apply in person. 425 Quebec St.

LICENCED CLASS C ELECTRIcian required. 595-1167.

21 HELP WANTED GENERAL

ADVERTISEMENTS IN THIS CLASSIFICATION MUST COMPLY WITH THE BRITISH COLUMBIA HUMAN RIGHTS ACT

DAUGHTER STARTING Grade 1 at Cloverdale Elementary. Require babysitter for after school, Monday through Friday til 5:15 pm. 385-9942.

MAJOR APPLIANCE SERVICE Tech required. Will consider recent Graduate or Mechanically inclined in this field. Write Victoria Press Box 94.

RETIRED OR PENSIONER for light janitor work, 3 or 4 mornings a week in small apartment block in Oak Bay. Apply 598-3972

PART TIME DRIVER REquired for local delivery, could work into full time. Must be over 19, have own vehicle and be experienced. 598-6407.

WE ARE LOOKING FOR SOMEone to look after kindergarten boy, 11:30-4:30, weekdays. Campus View or Lexington area. 477-5839

BUILDING SUPPLY WHOLEsale requires person for office and warehouse duties. Apply in own handwriting to PO Box 1447, Victoria, B.C., V8W 2X2.

TEMPORARY FULL-TIME sales clerk/cashier wanted for gift shop. Contact 384-0913: 8 am-10 pm, Friday-Monday for appointment.

BABYSITTER, PART TIME basis, Fairfield. Daytime, starting early September. Elderly lady preferred. References required. 382-5577 for appointment.

$178 WEEKLY GUARANTEED, working 1 hour daily at home. Free brochure. Mr. Oppenheimer, Box 7159, Victoria.

EXPERIENCED SHINGLER, preferably with own tools and transportation. 382-2331.

BABYSITTER NEEDED, MY home for 5 month old. Fridays 4-11. Rockland and Linden area, 385-6578.

HAIRDRESSER REQUIRED for Salt Spring Island, take over existing clientelle. Phone after 5, 537-2356.

MATURE CHAMBERPERSON for full time or part time work. Separate living quarters available. Malahat Motel. 478-3011

COUNTER PERSONS AND FINishers, part or full time. Apply 2-4, Doughnut House at Elk Lake or call 658-5311.

CHAMBERPERSON WANTED. Oxford Castle Inn. Call in person, between 9-5. 133 Gorge Road East. Victoria

GRANDMOTHERLY BABYSITter for after school and occasional evenings. My home, Hatley Park area, 474-2817 after 6.

FULL TIME BABYSITTER FOR 2 year old, prefer family home, variable hours. Near Esquimalt High. 383-0456.

SALESPERSON FOR RETAIL nursery, must have previous experience. Part time, possibility for full time. 382-8339

DINING ROOM WAITress/waiter with bartending experience. Apply in person-Hungarian Village.

DINING ROOM WAITress/waiter with bartending experience. Apply in person the Tokaj Villa Restaurant.

GENERAL COOK, MINIMUM 5 years experience, 40 hour week, dayshift. Apply in person the Tokaj Villa Restaurant.

GARDIEN D'UN ENFANT, DEmande pour un garcon (20 mois.) De 800-1800 h., Lundi-Vendredi. 383-9568 apres 1800 h.

NON-SMOKING BABYSITTER for 3 month old, 4 days/week. Call 592-3522.

EXPERIENCED COOK REquired, shift work involved, apply Fritzl's Restaurant, 512 Simcoe Street, phone 382-4202.

BABYSITTER FOR KINDERgarten-aged child, Hillside-Cedar Hill area. Phone 382-0676, after 5, 595-2232, before 5.

LOVING NANNY FOR 4 MONTH old infant, 4 days per week, in my home. Deep Cove. Permanent position. 656-1234 evenings.

CARETAKERS REQUIRED for small apartment blocks. Retired couples preferred. Call 477-9591 (9-4pm.)

MATURE PARTICULAR COUple to caretake quality 50 suite apartment. Victoria Press Box 831

AFTER SCHOOL CARE
Needed for 7 year old boy, View Royal School area. 479-7392 after 6.

BABYSITTER FOR 9 MONTH old boy, starting September. 4 days a week. Selkirk-Gorge area. Phone after 4:30, 385-2437

EXPERIENCED CASHIERknowledge in building supplies and hardware required. Company benefits. Victoria Press Box 83.

DAYCARE WANTED, WEEKday mornings, September to June, my home, Lochside School area. 658-8144

RELIABLE DAYSITTER needed for 3 year old and 2 month old, older woman preferred, Esquimalt area only. 382-0784.

PART TIME JANITORIAL POsition, mostly days, drivers license. Apply in own handwriting to Box 6507, Station C, V8P 4G0.

SPORTSMAN MOTOR INN, 1850 Douglas, is now taking applications for chambermaid. Apply in person.

SITTER WANTED, AFTER schools, 4-5 days per week, Marigold Elementary. Prefer grandmother type. 479-3843.

WANTED: RETAIL MANAGER for stringed instrument shop, apply in writing to Victoria Press Box 873.

WANTED: PART-TIME REtail assistant for stringed instrument shop, Apply in writing to Victoria Press Box 873.

LIVEIN SITTER REQUIRED for 12 and 8 year old, for 3 week period, wages to be negotiated. 384-2395.

SALESPERSON EXPERIenced in selling Ladies and Gents leather wear preferable. Call for appointment 383-7834.

CHAMBERPERSONS, EXPERIenced preferred, apply in person Dutchman Inn, 2828 Rock Bay Rd.

MATURE BABYSITTER, NONsmoker for 10 month old, my home, 8-5, Cadboro Bay 477-4838.

DREAMS BIGGER THAN YOUR pay check? Want to establish that second income? I'll show you how. 477-7373 7-9pm.

FIRST COOK REQUIRED FOR evenings. Must have at least 3 years experience. For interview, phone 598-4511.

BABYSITTER, MATURE PERson required permanent 8 consecutive afternoons per month. Foster 386-3189.

BROILER COOK REQUIRED immediately. Apply Meat Market Steak House, James Bay Mall, Simcoe and Menzies.

HOUSEKEEPER FOR TWO, good cook, preferably nonsmoker, live-in self-contained suite, plus wages. 658-8028.

LOVING DAYCARE HOME wanted for sociable 15 month old boy starting September. Call 384-7805.

GUTTER INSTALLERS
Victoria Press Box 718.

21 HELP WANTED GENERAL

ADVERTISEMENTS IN THIS CLASSIFICATION MUST COMPLY WITH THE BRITISH COLUMBIA HUMAN RIGHTS ACT

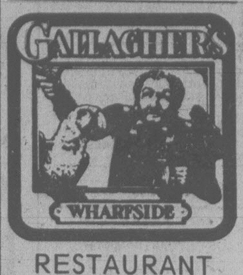

RESTAURANT MANAGER
Gallagher's is opening in Victoria, our highly competitive, top quality, growth orientated themed restaurant is seeking a well qualified young minded individual to join this management team.

QUALIFICATIONS

-Proven record of experience in a restaurant management capacity.
-Ability to work and communicate with both staff and the public.
-A good working knowledge of restaurant operations not limited but including purchasing, food controls, food preparation, staff training and other related skills.
Please send your resume with salary requirements in strict confidence to Branigan's Restaurant, 15 North Renfrew, Vancouver, V5K3N6 c/o Rick Gustavson or apply in person to Don Monsour, Friday 24th, between 10am-4pm to 1252 Wharf St. Victoria.

MISSING OUT ON EXERCISE BECAUSE THE GARDENING SEASON IS OVER
Why not contact a COLONIST delivery route and enjoy the healthful exercise and earn substanfial monthly remuneration?
Adult sized routes are available in most areas of the city and a telephone call to COLONIST CIRCULATION, 383-4111 could have one of our representatives call to give you the details.

JANITOR/JANITORESS REquired by progressive established cleaning company, must be mature, bondable and have driver's licence plus own transport. Evening work only. Previous experience essential. For interview, phone 386-1082, office hours.

LADIES WEAR
New opening for mature young minded salesperson. Good appearance, fashion knowledge, and sales experience a must. Victoria Press Box 82.

MATURE EXPERIENCED sales person required immediately for Canadiana store. Apply at 811 Government St, Victoria between 1-5 pm.

BABYSITTER WANTED FOR active 2 year old boy, Doncaster and Clawthorpe area, 8-4:30. 595-3730 after 5pm or weekends.

EXPERIENCED WAITer/waitress required. Hotel coffee shop. Please apply in person at Ingraham Hotel before 11 am.

QUALIFIED HAIRSTYLIST IN Nanaimo with 5 years plus some managing experience for a busy salon. 754-1033 ask for owner.

WANTED FEMALE/MALE drivers, must have own vehicle. Apply 1800 Blanshard, Suite 1. Good remuneration.

QUALIFIED GARDENER FOR local grounds, no grass cutting, 3 days per week. Please call between 8 and 4, 598-4324.

WANTED IMMEDIATELY, AFternoon shift waitress/waiter 2-9, Monday-Friday. Phone 652-1764.

WANT TO KNOW MORE ABOUT Amway? Reply Box 6211, Victoria.

HAIRSTYLISTS WANTED FOR new salon on Oak Bay Avenue, opening September 1. 721-5101.

REQUIRED: EXPERIENCE SS printers. Apply Victoria Press Box 56.

FULLY EXPERIENCED DINing room cook for evening shift, 5 day week. Call 477-9111.

WANTED LIVE-IN HOUSEkeeper for elderly disabled lady, non-smoker. 656-2887.

EXPERT APT MANAGER COUple. 66 modern ste. 592-7678

BABYSITTER REQUIRED, 2 small children, my home, Sidney. 656-5079.

HOST/HOSTESS, WAITress/waiter and cashier wanted for Japanese Village. 382-5165.

EXPERIENCED PAINTER, must have car. References. 598-4759, after 5 pm.

EXPERIENCED FURNITURE movers required. Send resume to Victoria Press Box 76.

WAITRESS/WAITER WITH full bartending experience. 598-3113.

MATURE BABYSITTER, MY home, three days a week. 598-1586.

FLORAL DESIGNER
Experienced part time. 656-4643 after 3 pm

EXPERIENCED BAKER wanted, full-time. Apply in person, 1867 Oak Bay Avenue.

SING-ALONG WITH US
Victoria Choral Society. For information 477-8056.

WANTED: SITTER FOR 6 year old near Macaulay School starting August 27th. 386-3608.

WANTED EXPERIENCED SAlesperson for pet shop, phone after 3pm. 383-9313.

DAYCARE WANTED, TATTERsal-Blenkinsop area. 385-9745.

MATURE MAID FOR HOTEL work, 4 hours daily. Reply to Victoria Press Box 90.

CLEANING LADY REQUIRED, 2 days per month. Phone after 6, 477-5023.

VOCAL MUSICIANS (PIANISTS, guitarists) variety and versatility required. 386-9919 after 5 pm.

COOKS, DISHWASHERS, WAItresses/waiters. Apply in person, Marco's Grill, 818 Douglas.

RELIABLE ELECTRICIAN helper need, parttime to fulltime, 478-7013.

BABYSITTER NEEDED FOR September for 2 year old girl, Cloverdale School area. 384-2761.

EXPERIENCED COFFEE shop waitress/waiter, full time day shift. Apply in person, 707 Pandora.

NEED WAITER/WAITRESS. Saturdays only. Apply Evelyns, 385-3014.

JQ HAIR DESIGN REQUIRES A qualified hair stylist with clientele. Good commission. 595-4711.

WANTED WAITER/WAITRESS, full time. Apply Paul's Restaurant Ltd, 1900 Douglas, between 12-3 pm.

NIGHT PERSON WANTED, part-time. $4.84 per hour. 383-4164.

386-2121
Monday through Friday 8 a.m. to 6 p.m.
Saturday 8 a.m. to 5:30 p.m.

21 HELP WANTED GENERAL

ADVERTISEMENTS IN THIS CLASSIFICATION MUST COMPLY WITH THE BRITISH COLUMBIA HUMAN RIGHTS ACT

LOCAL MUSIC STORE LOOKing for organ/piano teachers. Reply with resume to Victoria Press Box 19

MATURE BABYSITTER NEEDed in Langford evenings in my home for 2 kids Monday-Friday. 478-6513.

DISHWASHER WANTED, MUST be clean and neat, apply in person to the Chef, Sherwood Park Inn.

WANTED, EXPERIENCED bakers helper, PM production, mainly bread, buns, etc. Apply in person to: 1119 North Park St.

SHIPPER REQUIRED FOR wholesale bakery. Evening shift, 6 pm to 2 am. Apply in person to: 1119 North Park St.

22 OFFICE HELP

ADVERTISEMENTS IN THIS CLASSIFICATION MUST COMPLY WITH THE BRITISH COLUMBIA HUMAN RIGHTS ACT

THE POSITION

A challenge for a Secretary Bookkeeper to perform various duties in one Person office.

THE COMPANY

A sound locally active House Construction Company with various Real Estate assests.

THE PERSON

Must have bookkeeping certificate or higher. Have the ability to work independently and have good work background (if Applicant of limited experience, to be very bright, have bookkeeping certificate and able to make the necessary adaptation.
Pleasant Management, fringe benefits, satisfactory remuneration depending on ability and experience.
Please send your resume with handwritten application to Victoria Press Box 106.

SCHOOL DISTRICT #63 (SAANICH)
Clerk III, (clerk stenographer). 2 parttime positions in elementary schools. Applications are invited from suitably qualified persons for the position of clerk stenographer in an elementary school on the Saanich Peninsula, 20 hours per week, 10 months per year. Typing 60 wpm, shorthand 80 wpm, and bookkeeping training are minimum requirements. Salary range 1979, $6.04 an hour to $6.69 an hour. Application forms are available from the School Board Office, 9751 3rd St. Sidney, B.C. 656-1111. Closing date is 12 noon August 29th, 1979.

FILING CLERK
The law firm of Pearlman & Lindholm require a person to assume the responsibilities in its central filing dept. You should have experience with a larger filing system and the ability to deal with people on a cooperative basis. Salary will be commensurate with experience and benefits such as health and dental insurance are available. Please reply in confidence to the Administrator, Lex Developments Ltd. Box 1205 Victoria B.C. V8W2W6.

LEGAL SECRETARY
The lawfirm of Pearlman & Lindholm requires a secretary with several years experience in civil litigation and foreclosures. Salary will be comensurate with experience but will be in the range of $1050 to $1250 per month. Benefits such as health, life and dental insurance are also available. Please reply in confidence to The Administrator, Lex Developments, PO Box 1327, Victoria, B.C. V8W 2W6.

LEGAL SECRETARY
The Law firm of Pearlman & Lindholm requires a real estate secretary with several years experience to work with a senior partner of the firm. Salary will be comensurate with experience but will be in the range of $1150 to $1350 per month. Benefits such as health, life and dental insurance are also available. Please reply in confidence to The Administrator, Lex Developments, PO Box 1327, Victoria, B.C. V8W 2W6.

BOOKKEEPER WITH TYPING SKILLS
Required for fast growing property management firm. Must be capable of handling several complete sets of books to trial balance, accounts receivable, accounts payable. Please reply giving suitable experience, references, and salaries, to Victoria Press Box 105

NEW BRANCH OF SCOTIA bank in Sidney requires a teller/typist. Position entails, all typing for the branch, receptionist for manager and part time teller. Applicant must have above average typing skills and previous teller expereince. Salary commensurate with experience. 656-1170 Tuesday-Saturday

SECRETARY WITH TYPING and bookkeeping skills required by business firm. Staffroom, air conditioned office, electric typewriter, all fringe benefits provided. Liberal vacation allowance after 3 months service. Salary discussed during interview. Phone Mr. Cook at 384-9368 for appointment.

SIDNEY CONSULTING COMpany requires a typist secretary for part time (3 days per week) work. Experience with scientific reports would be an asset. Letters of application including previous job experience and references should be sent to: Arctic Sciences Ltd, 9860 West Saanich Rd, Sidney, B.C., V8L 3S1.

CERTIFIED DENTAL ASSISTANT
Required for orthodontic office. Must be pleasant, neat in appearance, quick to learn, and a nonsmoker. Please apply in own handwriting to Victoria Press Box 64

SKIP TRACER
Good opportunity for an enthusiatic and career minded individual involving telephone investigative work with International Collection Agency. Excellent opportunity for advancement. Pleasant downtown office. 388-4494.

MATRIMONIAL SECRETARY
Required by the law firm of Hitch & King, excellent salary up to $1500 per month. Please call Mrs. Looten at 386-1417 to arrange an interview. All inquiries confidential.

GENERAL OFFICE ASSISTANT required for 1 or 2 days per week. Please reply in own handwriting to Box 6507, Station C, V8P 4G0.

ACCURATE TYPIST REquired 5 days per week, 10-2 pm. Apply Montreal Trust Co. 100-747 Fort St. Commence Sept. 10th.

STENO WANTED FOR A TUESday to Saturday Branch of the Bank of Commerce, 2639 Quadra St. Phone 385-7771.

EXPERIENCED DENTAL REceptionist required. Please phone 592-2494.

DENTAL HYGIENIST REquired, moving to new office. Phone 595-6233.

23 SKILLED TRADES

ADVERTISEMENTS IN THIS CLASSIFICATION MUST COMPLY WITH THE BRITISH COLUMBIA HUMAN RIGHTS ACT

FULLY QUALIFIED UPHOLsterer urgently wanted, at least 5 years experience. Remuneration between $7-$9 per hour. Riga Upholstery, 383-7621

LEADING HONDA AUTO DEaler requires first rate licensed technician. Reply to Victoria Press Box 61.

FRAMING CONTRACTOR TO do house framing by contract. One ready now. 386-6191 or evenings call 479-2056.

AMBITIOUS FINISH CARPENter and cabinet maker for small additions, must be able to work on own. $9 per hour. 721-3314.

The Blue Army
Concept works, let it work for you. 385-7755

23 SKILLED TRADES

ADVERTISEMENTS IN THIS CLASSIFICATION MUST COMPLY WITH THE BRITISH COLUMBIA HUMAN RIGHTS ACT

British Columbia Forest Products Limited
Cowichan Logging requires a
SCALER GRADER
Applicants are being accepted for a dry land sort licenced scaler/grader (metric). Must be flexible enough to grade and perform other duties as required. Current IWA rates and benefits apply.
Contact:
R. A. Yates, I.R. Department, British Columbia Forest Products Limited, Cowichan/Nitinat Logging Division, Honeymoon Bay, P.O., B.C. V0R 1Y0.

British Columbia Forest Products Limited
BRITISH COLUMBIA FOREST PRODUCTS LIMITED VICTORIA WOOD PRODUCTS DIVISION—SAWMILL REQUIRES
CONSTRUCTION MILLWRIGHT
MUST BE COMPETENT CERTIFIED CONSTRUCTION MILLWRIGHT JOURNEYMAN, PREFERABLY WITH SEVERAL YEARS OF SAWMILL EXPERIENCE. PERMANENT POSITION WITH COMPLETE WELFARE PLANS AVAILABLE AND RATE OF $11.76½ PER HOUR-TUES TO SAT WORK WEEK. PLEASE DIRECT WRITTEN APPLICATION TO: INDUSTRIAL RELATIONS MANAGER, BC FOREST PRODUCTS LTD, P.O. BOX 310, 371 GORGE RD EAST, VICTORIA BC. V8W 2N5 OR PHONE COLLECT: 385-3331, LOCAL 246.

British Columbia Forest Products Limited
Cowichan/Nitinat Logging Division
A juvenile spacing conract is being offered at the Cowichan/Nitinat Logging Division. The contract is 80 hectares in the Cowichan Lake area. IWA crews only. Contact: B. Burton, Divisional Forester, Cowichan Nitinat Logging Division British Columbia Forest Products Limited.
745-3324.

ELECTRICIAN
Shift Electrician required for Nanaimo Sawmill.
Preference will be given to applicants with Sawmill experience and a knowledge of modern electronic circuitry.
Union Mill.
Reply to: Personnel Manager, Mayo Forest Products Ltd. PO Box 548, Nanaimo, BC, V9R 5L5. 754-7751.

SAWMILL FOREMAN
The successful applicant will be experienced in sawmill operations and possess a good working knowledge of sawmills and personnel supervision.
REPLY IN CONFIDENCE TO:
E. D. NEALE,
Mill & Timber Products Limited,
11690 - 126 A Street,
Surrey, B.C., V8V 5H3

OPERATING MILLWRIGHT WANTED
Interior cedar specialty mill located at Barriere BC, 40 miles north of Kamloops, requires an experience millwright. Phone collect to 112-672-9435 or 112-672-9727.

POSITION AVAILABLE- HEAD Nurse for 41-bed predominantly medical unit. R.N.A.B.C. current registration or eligibility required. Administrative experience and/or training preferred. Apply in writing to:
Director of Nursing
Cowichan District Hospital
Duncan, B.C.
V9L 1E5

COUNTER SALES TRAINEE
Leading distributor of heating and industrial controls offers excellent opportunity for an aggresive person who enjoys meeting people. Basic knowledge of electricity is essential and on-the-job training is provided. Full company benefits, plus profit sharing, salary negotiable. Phone 382-3101, talk to S. Colibaba.

SAW FITTER
Required for our Surrey sawmill. 2 shift operation. Full benefit plan.
Apply to:
Mill & Timber Products Limited,
11690-126A Street,
Surrey, B.C. V3V 5H3
Call — 580-2781.

MACHINISTS
Experienced in logging, sawmill, pulpmill, repairs, required for jobbing shop located in Duncan, Vancouver Island BC. Union wages and benefits. Write E and M Machine works, PO Box 566 Duncan BC, V9L 3X9. 112-746-5181, ask for Phil or Blake

FABRICATORS/WELDERS
Experienced in logging, sawmill, pulpmill, repairs, required for jobbing shop located in Duncan, Vancouver Island BC. Union wages and benefits. Write E and M Machine works,)O Box 566 Duncan BC, V9L 3X9. 112-746-5181, ask for Phil or Ken

BENCHMAN WANTED
Interior cedar specialty mill, located at Barriere BC, 40 miles north of Kamloops, requires a qualified benchman with band saw experience. Phone collect to: 112-672-9435 or 112-672-9727.

HEAVY DUTY MECHANIC, ticketed person, experienced with logging equipment. Union rates and excellent fringe benefits. Apply in person Tuesday to Friday, Pacific Logging Company Ltd, Sooke division. 7369 West Coast Rd, Sooke BC.

23 SKILLED TRADES

ADVERTISEMENTS IN THIS CLASSIFICATION MUST COMPLY WITH THE BRITISH COLUMBIA HUMAN RIGHTS ACT

WINDSOR MACHINE CO. LTD.
VICTORIA
SAW CHAIN DIVISION
requires
SPECIAL PURPOSE MACHINE BUILDERS
Journeymen machinists who have a background in building specialty machines, incorporating a knowledge of electrics, hydraulics, pneumatics, precision machining, fitting and weldings. These positions offer top wages and 100% company paid fringe benefits. If you are interested, apply in person to Windsor Machine Co., 754 Fairview Road, Victoria, phone 384-4631 or forward a resume to the above address.

SERVICE TECHNICIAN REquired. Must have IBM experience. Write or phone Mr. Begg-Pacific Business Equipment: 1006 Hillside, Victoria BC. 388-5711.

WANTED
Experienced Fallers and Skidder Operators for Qualicum Beach Show, 479-4670 or 386-3124.

REQUIRED FOR FULL TIME employment, qualified journeyman-cabinet maker, experienced in all facets of benchwork and joinery. 388-6645 8-5 weekdays.

24 SALES PERSONS AND AGENTS

ADVERTISEMENTS IN THIS CLASSIFICATION MUST COMPLY WITH THE BRITISH COLUMBIA HUMAN RIGHTS ACT

$ IMMEDIATE OPENINGS $
FOR LICENSED REALTORS
Our company has a unique and successful method of selling. We believe your success is based on selecting the proper Real Estate Organization and we are that company!
THIS IS WHAT WE HAVE TO OFFER:
1. No prospecting as we supply all customers.
2. Extensive training program of our method of selling with salary while you learn.
3. No listings. We provide all property.
4. No high pressure sales.
5. Immediate income.
Sound too good to be true?
Vacancies in both Victoria and Vancouver offices.
Call today for confidential interview.
ROBERT J. HALL
OR
NANCY ARMSTRONG
385-7731
Preferred Equities Corporation
766 Hillside Ave. Victoria, B.C.

BLOCK BROS "THE BESTSELLERS"
REAL ESTATE CAREER
TRAINING PRODUCES SUCCESS
Block Bros. will train you in sound proven methods enabling you to quickly reach our desired level of success. Successful prestigious salespeople just
DON'T HAPPEN, THEY ARE TRAINED
Call today, interviews by appointment only. (Held strictly confidential).
CALL
"THE BESTSELLERS"
Sidney-Colwood 478-5561
Bob Kershaw
Shelbourne 477-1841
Bob Callum
Bernie Wilkinson
Blanshard 386-3231
Bob Hahn

HILLSIDE SIGHT & SOUND
REQUIRES FULL TIME SALES PERSON FOR OUR NEW STORE IN THE HILLSIDE MALL. MUST HAVE EXPERIENCE IN SELLING TELEVISION & STEREO SYSTEMS. SALARY PLUS COMMISSION. EXCELLENT WORKING CONDITIONS. PLEASE SUPPLY RESUME IN WRITING TO MR. M. COLCLOUGH C/O VICTORIA PRESS BOX 97. ALL INQUIRES CONFIDENTIAL

LET'S BE HONEST
If you weren't looking for a new career, you wouldn't be reading this ad. If we weren't looking for someone to do a job, this ad would not be here. I'm interested in talking to a mature person, a person who knows how to take on a job and do what it takes to get it done. To that kind of person, we offer a tremendous commission sales career. Call Mr. Taylor, at 381-6134, 12-4 weekdays, for interview.

REALTORS
Thinking of a move? If so, think NATIONAL TRUST. Our convenient Douglas Street location has has space for a few more dedicated realtors. Generous commissions, many extra benefits from our Canada wide organization. Investigate, then compare. For an interview call Stan James, 382-8101 or res. 592-3740. Do yourself a favour and do it today.
National Trust Co. Ltd.

AUDIOVISUAL SALES REPREsentative required for Vancouver Island Territory. Must have a proven sales record and experience in the video/electronics field. Reply to Queale Electronics Ltd., 1004 North Park Street, Victoria, V8T 1C6, giving full resume.

SALESPERSON
Large furniture and appliance store requires commission basis salesperson. Experience not necessary. Please send complete resume and recent photo to Victoria Press Box 85

OUR COMPANY HAS A CONtinuous growth pattern for over 50 years. If you have self-determination, a car and want a better than average income, call 478-9566.

DO YOU NEED EXTRA money? A few hours a day servicing Fuller Brush customers will give you excellent earnings. 386-1313.

IF YOU WANT A MILLION, don't reply. To earn $2000-$3000 monthly part-time, mature couples only, write Victoria Press, Box 108.

25 TEACHERS

ADVERTISEMENTS IN THIS CLASSIFICATION MUST COMPLY WITH THE BRITISH COLUMBIA HUMAN RIGHTS ACT

BARELY PASSED GRADE 11 Math, enrolled in 1st year Economic Class, graphs etc. Require private tuition, please call John 477-4816.

25 TEACHERS

ADVERTISEMENTS IN THIS CLASSIFICATION MUST COMPLY WITH THE BRITISH COLUMBIA HUMAN RIGHTS ACT

VAN ISLE WEST
(School District 84)
Captain Meares Elementary Secondary School in Tahsis requires a grade 4 teacher to begin Sept. 1, 79.
Gold River Elementary School requires a .5 temporary teacher for a combined grade 4,6,7 enrichment class commencing Sept. 1/79.
Candidates should be intelligent, resourceful high energy teachers.
Interested teachers should send applications and supporting documents by August 27/79 to: Dave Price, Director of Instruction, Box 100, Gold River, B.C. V0P1G0.

INDUSTRIAL ART TEACHERS required to teach in 2 secondary schools within 25 miles of Edmonton. Must be eigible for Alberta certification. Apply immediately: Strathcona County Board of Eduction, 2001 Sherwood Dr., Sherwood Park, Alta. T8A 3W7.

QUALIFIED NURSERY school teacher wanted. Call Mr. Lee 384-4911, 384-4862.

26 PART-TIME or TEMPORARY HELP

ADVERTISEMENTS IN THIS CLASSIFICATION MUST COMPLY WITH THE BRITISH COLUMBIA HUMAN RIGHTS ACT

WANTED PART-TIME PEOple to do survey work in retail grocery stores. Interviews will be given first two weeks in September. Initially the job will require 4 or 5 days on a monthly basis. Must have own transportation. Ideal for homemakers and senior citizens. For futher information call Gerry Hutchison, days, 669-2214, weekends and evenings, 594-1095 Collect.

ESQUIMALT SPORTS CENTER requires 2 ticket sellers, approximately 10-15 hours weekly. Shifts will be evenings and weekends. Rate of pay $3.25-$4.32 per hour. Experience in handling of cash and typing an asset. Handwritten applications only to Esquimalt Sports Center, 1151 Esquimalt Rd. Victoria, B.C. V9A3N6 Attn: J.B. White.

COMMUNITY CARE FACILITY in Brentwood area has opening for Relief Nurse's Aid. Experience preferred. Must have own transportation and be prepared to do various shifts and weekends. Call: 652-3093.

RELIABLE CHILDCARE REquired Sept. 1. for 3 year old. Rockland area. Thursday and Friday, 3-10. Saturday 1-7. Transportation and references required. 383-8596.

WANTED, RELIABLE PERSON living near St. Joseph's School on Burnside to care for 6 year old boy, occasional mornings before school and afternoons from 3:30-5pm. 385-8624 evenings.

PERMANENT PART TIME BAbysitter for 6 month old, my home, start September, 7:30am-12:30pm. Please call after 1pm, 382-3216.

LOVING HAPPY LADY WANTed to take care of 8 month old baby girl, 2 or 3 days a week, your home, prefer James Bay or Fairfield area. 478-5994.

DAYCARE NEEDED FOR KINdergarten child. 11:30-5:30, Tuesday-Friday. Saint Paul's Church/Esquimalt area. 385-4186 after 7.

WANTED MATURE WOMAN TO babysit in my home, 2 children, 7am-8pm 1-2 days per week, Mortimer area. 477-0257.

PART-TIME WORK WITH free apartment for graduate of practical nurse. 595-3983.

28 EMPLOYMENT SERVICE

ADVERTISEMENTS IN THIS CLASSIFICATION MUST COMPLY WITH THE BRITISH COLUMBIA HUMAN RIGHTS ACT

RESUME OR DATA SHEET professionally prepared, phone 384-5659. Fee $25.

30 SITUATIONS WANTED

COOK
18 years experience, mainly on oil rigs. Had 1 year cook and deckhand on Seiner 1966. Cook on Coast Guard ship 1971 Arctic. Wishes to obtain employment with commercial fishing boat. Contact Harold Watkins 478-0883 or leave message at 658-5806

RELIABLE MATURE COUPLE experienced in business and management including Motel and Restaurant management, purchasing and accounting, desires Motel or Apartment Management position. Call Mr. Perkins 656-4441 and leave message.

SIXTY AND OFFEERING 45 years varied experience. Retail & Engineering sales; Middle Management Administration; Real Estate Investment and Sales (14 years); Retired 10 years. Lets talk 479-9592.

RETIRED BUSINESSMAN, CAN type, has small Datsun wagon and is bored. Would like about twelve hours a week work, reception, light delivery or what have you, preferably mornings. Phone 721-5182 before 10 a.m. please.

TRY THE OLD CANADIAN'S System from $6. Cleanups, cartage, handyman, trees topped, felled, removed. The Hand Of Experience, The Heart of a Lamb. Lorne Elves, 592-0129, 598-2636.

EXPERIENCED CERTIFIED Dental Assistant wishes part-time employment perhaps giving Prophylactic Treatments. Between 5-7pm, 385-1050, Heather.

MAN REQUIRES PART OR full-time evening janitorial position. Experience in all types of janitorial work. Supervisory experience. References. 384-3759.

WILL PROVIDE EXCELLENT daycare Monday through Friday in my home. References. Esquimalt area. $8.00 daily. 384-8261.

BUILDING AND GROUNDS maintenance. Reasonable hourly rate. Try me you'll like it. 386-9547 or 479-6097.

DUTCH GARDENER. GARDEN cleaning and landscaping, pruning and trimming. Free estimates. 388-6529 or 479-2968.

FOR HIRE, HANDYMAN AND ¾ ton truck for cleanups, hauling, and odd jobs. Call Frank at 479-1458 or 479-9297.

EXPERIENCED HANDYMAN, painter carpenter, roof repairs, etc. 383-0463.

EXPERIENCED PAINTER needs work, exterior and interior. Small plaster repairs. 592-7137

SMALL BUSINESSES NEEDing experienced bookkeeper-receptionist. Valerie. 382-2415

GARDENING, CLEAN UP, gutters, painting, reasonable rates. Phone Andy 592-7381

LABOURING, ODD JOBS. REliable. Reasonable rates. 383-7308.

HOUSECLEANING DONE WITH loving care, efficient teamworkers, 382-1139, after 4pm.

MAN, 25, WANTS WORK steady or otherwise. Leave message, Daryl 384-7071.

WILL DO HOUSECLEANING on hourly or regular basis for nominal fee. Ask for Pat, 388-6343, before 9am

RETIRED COUPLE WILL caretake your home. Oct. to May. 672-4562.

WILL DO DAYCARE, MY home, 383-9425.

BOOKKEEPER WANTS WORK to do in my home. 721-5284

1½ TON FLAT DECK TRUCK and driver, $18 hour. 382-2030

RENT—A—KID
Help with odd jobs, 387-5506

33 BANDS, MUSICIANS AND ORCHESTRAS

TRUMPET PLAYER-ORGANist available for weekend variety band, 20 yrs. experience, has extra band equipment and trailer. Phone Al 474-2418 evenings.

SLINGSHOT
Needs a solid and precise drummer into rock, must be experienced. Phil, 478-0526, Don 383-7077 after 5.

SLINGSHOT
Needs a solid and precise drummer into rock, must be experienced. Phil, 479-0526, Don 383-7077 after 5.

WORKING COUNTRY BAND requires vocally competent bass player for weekends. Call 478-2385.

LEGACY PRODUCTIONS
$99 8-track demo tape special. Phone 479-6854.

WANTED: LEAD GUITARIST for Country Band. 474-1837 or 386-8025 after 6.

34 PRE-RECORDED MUSIC

SPINKY'S
Priced to Fit Your Budget.
BAR SERVICE available
656-1652

CJR
Canned Music
Reasonable 382-3811, 598-4717

CANDU MUSIC
ENTERTAINMENT SERVICES
384-5521.

STEELY'S CANNED MUSIC. For a deal you'll listen to. Carter, 478-7785. John, 112-743-9290.

MUSIQUE MACHINE
Canned music and photography services. 382-8830, 479-3595.

MUSIC MAN PORTABLE Disco. Give us a call. 479-8043.

TAPED MUSIC FOR ALL OCCAsions. Call Ted, 474-1039

36 BUSINESS SERVICES AND DIRECTORY

Accounting

PROFESSIONAL SERVICES TO small business and corporations. Financial statements. Tax returns. Reasonable rates. D.N. Lane 382-9920 morns.

FOR EFFICIENT YEAR round bookkeeping, contact Barbara Watts Bookkeeping Services, 382-3633, 598-2946.

Appliance Repairs

ABC ELECTRIC AND VICTORIA SHAVER CENTRE
382-7221
TELE-TECH APPLIANCES
385-6783
831 YATES ST.

Appraisals

P. G. JACKSON LTD.
Real Estate Appraisals
(450) 1070 Douglas 388-9102

Babysitting

"MOTHERING HEIGHTS"
Teacher/mother will give excellent care to 3 and 4 year olds. French speaking for preschoolers destined for French kindergarten. My home is in easy reach of Marigold, Spectrum, Northridge, Colquitz, Craigflower, Strawberry Vale schools. 479-0496.

RELIABLE DAYCARE IN MY home. Gordon Head. Wanted playmates for my children. 2 years and 5 years. Reference supplied. 477-8092.

TENDER LOVING CARE given to your child in my home. Planned activities, napping facilities, large safe outdoor play area. Call 721-5179.

EXPERIENCED DAYCARE, BY former elementary school teacher. Vacancy for child, 4 or older, near McKenzie Elementary School. 479-0314

DAYCARE FOR TODDLERS, full time children Monday-Friday, Oak Bay-Jubilee area. 595-6890.

RESPONSIBLE MATURE PERson will provide loving daycare. I don't smoke. Carey Glanford Interurban area. 479-8861.

LOVING MOTHER OF ONE will provide very good care and playmate for 1 child, 2 years and up only, James Bay, 385-8706.

PART-TIME SITTER NEEDED in Sidney for girl (4) and boy (3). Prefer mother with children for playmates. 656-5833 days.

EXPERIENCED CHILD CARE, my home, Oak Bay-Fairfield border. References. 598-1649

WILL BABYSIT IN MY HOME, full time and part time, Oak Bay near Rec Centre. 592-7137.

EARLY CHILDHOOD EDUCAtion person offers creative daycare, my home. 478-9167.

WILL BABYSIT, MY HOME ESquimalt. Daycare approved. 382-3454.

AFTER SCHOOL CARE REquired for 9 yr. old boy, Monterey School area. 598-1368 evenings.

BABYSITTING, WEEKENDS, any age. Phone after 5, 382-5116.

WILL BABYSIT, 4 PM. TO MIDnight, references. 386-0805.

WILL BABYSIT ANYTIME, any age, 479-2975.

WILL BABYSIT AT MY HOME during the day. 652-9954.

Brick Layers

25 YEARS' EXPERIENCE, fireplaces, chimney repairs, house facings, etc. Doug, 479-5975.

SMALL BRICK CONTRACTS, house fronts, planters, etc. 658-8879.

Cabinet Making

KITCHEN CABINETS, BATHroom vanities, counter-tops, all custom built, or refacing old cabinets with new modern designs, with low price. For free estimate call 479-7245.

CUSTOM CABINET MAKING, also camper, van and boat interiors. Also odd jobs. 15 years experience. Free estimates. 656-0208.

Carpenters

F. J. CONSTRUCTION. ALL sorts of carpenter work, additions, alterations, finishing, framing, etc. Private and commercial. Free estimates. Call Fred Jorgensen, 642-3075.

HOME RENOVATIONS, SUNdecks, carport, painting, roofing, fences, concrete work, retaining walls and sidewalks. Free estimates, reasonable rates by contract. Jeff 385-5866

JOURNEYMAN EXPERIenced in finish, framing, concrete, additions, renovations, repairs and sundecks. Free advice call Al 478-4750.

RENOVATIONS, SUNDECKS built and repaired, also concrete sidewalks and driveways. Guaranteed workmanship, free estimates, 382-4858.

JOURNEYMAN CARPENTER: Restorations a specialty. Old houses and old furniture. Contract or hourly. Stan: 385-2647 evenings.

CARPENTER, 35 YEARS EXperience, remodeling, new contruction, free estimates. After 6pm 479-2128

REMODELING SPECIALISTS repairs, alterations and additions, basement rooms, fences. Custom homes. 477-7382.

SCOTCAN CONSTRUCTION
Renovations, additions, kitchen installations, all phases of carpentry. Call anytime 382-1883.

36 BUSINESS SERVICES AND DIRECTORY

Carpenters

COMPLETE HOME CONstruction service. Renovations; fencing; sundecks; additions. Try us: 384-4360 or 382-6823.

COMPLETE HOME CONstruction services. Hour or by contract. Sidney and North Saanich. 656-3403, 656-0295

JORGENSEN CARPENTRY SERVICES
Small jobs a specialty. 382-9516, ask for Peter.

JOURNEYMAN CARPENTER will do cabinets, finishing, renovations, or whatever. Hourly or contract. 656-2344

PERMA CONST. LTD.
FREE ESTIMATES, 384-2323

FRAMING, FINISHING, stairs, basements, patios, 658-8879

RENOVATIONS-REPAIRS
Rumpus rooms, no job too small. Robert Innes 598-2795 evenings.

FINISHING CARPENTRY, with prefection, just call 478-0163.

EXPERIENCED CARPENTER will do small jobs or stairs. 382-8031.

The Blue Army
Concept works, let it work for you. 385-7755

ISLAND FRAMING
652-3572

SMALL JOBS A SPECIALTY.
Call 598-2920

FOR YOUR RENOVATION needs call 474-1431.

CARPENTER NEEDS WORK, $9 an hour. Ask for Joe 478-1025.

REVOVATIONS, ANY KIND, 37 years experience, 656-4947.

Carpet Cleaning

REGIONAL CARPET CLEANing. Steam Cleaning, living room, dining room and hallway, $45. 478-8518.

PHIL'S CARPET CLEANING, steam cleaning carpets, chesterfields, chairs. 474-1808.

RON'S CARPET CLEANING
9c a square foot. 384-6110.

Carpets and Linoleum

EDGAR and MINER
650 HILLSIDE 388-6208
Carpets and Custom Draperies
"A PROFESSIONAL APPROACH WITH GUARANTEED SERVICE"

BEAVER HOME CENTRE
1581 Hillside 595-1225
VICTORIA'S OZITE ARTIFICIAL TURF CENTRE
You install!
We install!

HOURIGANS
CARPETS AND LINOS LTD.
FLOOR COVERING SPECIALISTS
715 PANDORA AVE. 386-2401

CARPETS AND LINO INstalled, reasonable rates, free estimates. Phone 384-1656.

Cement

READY-MIXED CONCRETE when you want it - we deliver on weekends. Smaller jobs a specialty. Personalized, friendly service. Phone 478-3522 (24 hrs) or 388-5464 pager 611, Small Load Cement Products Ltd, 2650 Nobhill Rd.

G AND R CONCRETE FINISHers, all type of concrete work. No job too small. 383-8985 after 4. 388-9820.

FORMS, CEMENT WORK, steps, foundations, sidewalks, etc. Steve Laszlo 479-4756.

SIDEWALKS, RETAINING walls, driveways. No job too small. Phone: 652-1614.

Chimney Service

The Blue Army
Concept works, let it work for you. 385-7755

Cleanup Service

4 BROTHERS
ALL AREA — 479-6112
FREE ESTIMATES ANYTIME
NO CHARGE AND UP
Yard, Basement, Garage, Etc. Hauling and Bobcat Service.

COMPLETE YARD CLEANUP, trees, basements and hauling. Painting, interior and exterior, fence and gutter repairs, etc. Free estimates. Call 382-4094 anytime.

REASONABLE CLEANUP. Yards, basements, etc. also hauling, free estimates. 479-5823, 656-5671.

TWO MEN WITH TRUCK: painting, cleaning yards, basements, any odd jobs. Reasonable rates. 383-7865

CLEANUP MAN AND EMPTY truck looking for work, reasonable. 385-7965.

FALL CLEANUP, BASEMENT, attics, compost, any junk to haul, $15 a load. 386-0070

CLEAN-UP YARDS, COMPOSTS and basements, prompt service, reasonable rates, 478-4943.

CLEANUPS, BASEMENTS, attics, yards, composts, and junk hauling. 658-5406.

HAULING AND CLEANUPS. Basement, yard, compost. Free estimates. Eugene's, 383-3528.

OAK BAY CLEAN-UP, BASEments, composts and hauling, 658-5406.

WE HAUL AWAY COMPOST piles, scraps, etc. ½ ton truck $25 per load. 386-7377.

WILL PICKUP ANYTHING, BIG or small. Call Paul, 478-6832.

COMPOST AND GARBAGE hauling. 385-8611.

ONE-MAN CLEANUP AND hauling. Phone after 5, 478-4608.

Contractors

WHEATON CONSTRUCTION LTD.
General Contractors
Building Consultants
385-5702

FARMER CONSTRUCTION
Design — Renovations
388-5121

T.&C. BUILDERS LTD.
Framing
385-5293 385-8587

BOOGAARS LTD.
BUILDING CONTRACTORS 1964
388-6275 PAGER 2947

DEVINE CONST
All forms of house renovations, custom homes, all trades. 658-8879.

TWO MEN FOR FENCES, RENovations or any other home improvements. Call Doug 595-7722, John 385-6479.

WE WILL DESIGN AND BUILD you a log home on your site at savings to you. 652-2027.

ISLAND FRAMING
—652-3572—

36 BUSINESS SERVICES AND DIRECTORY

Contractors

SPECIALIZING IN RENOVAtions. 20 year's experience. Prompt professional service. Call John: 479-0695.

JONES BROTHERS
Custom homes, frame specialists, good prices, 656-2164, 656-3460.

Draperies

HOURIGAN'S
Floor Covering Specialists
CUSTOM DRAPERIES
—Bedspreads—
PROMPT IN-HOME SERVICE
715 PANDORA AVE. 386-2401

Dressmaking

PROFESSIONAL DRESSMAKing. Reasonable. Call Betty at: 384-4676.

Drywall

DEPENDABLE DRYWALL. All aspects of drywall and Spraytex, free estimates, call anytime 384-0054.

"SPRAYMAN"
Specializing in all types of texture ceilings and wall, satisfaction guaranteed. 652-3601.

Electrical Contractors

RG HELLER ELECTRIC
Resident, commercial, small industrial. Old home rewiring. Very reasonable rates. 478-4032, if no answer 385-5335.

OLDER HOMES REWIRED — NO down payment. We finance at bank rates with approved credit.
EDDY'S ELECTRIC—385-7666

DO YOU HAVE SMALL ELECtrical wiring jobs? No one is interested? Please call evenings, 652-5809.

SELF EMPLOYED ELECTRIcian. If you have a house to wire or just a plug to install, give Tom a call 479-8306.

LICENSED ELECTRICIAN will do new wiring, rewiring, stove repairs, 479-9765.

WIRING JOBS, SERVICE calls at prices you can afford. 656-5294

EFFICIENT, QUALITY ELECtrical work. Large or small jobs. Reasonable rates. 595-1167.

The Blue Army
Concept works, let it work for you. 385-7755

ELECTRICIAN, FREE ESTImates. Call Bernie 386-1094.

Excavating

MANSELL BOBCAT SERVICE. Weekend specialists. Call 478-9458, 478-2570, for leveling, backfilling, septic fields, post holes, sand, gravel or topsoil supplied, spread, leveled. Basements dug, landscaping and rockwork.

QUALITY WORK AT REASONable prices by reliable established Contractor. Cats, backhoe and trucking. Call Barnes Construction Services 479-2595.

ROBERTSON'S EXCAVATING
Track machine with backhoe. Roads, basements, backfilling. 595-8530.

NAYLOR EXCAVATING
Bobcat and dump truck, small jobs our specialty. Free estimates. 478-0760.

4 BROTHERS
ALL AREAS — 479-6112
FREE ESTIMATES ANYTIME
Leveling, backfilling, Bobcat service, backhoe, trucks, tractors, rototilling. Topsoil, gravel, etc.

Fencing

ISLAND CHAIN LINK
Fencing in wire or wood
Small jobs a specialty
477-0332.

EUROPEAN CRAFTSMAN, ALL types of fencing and repairs. Guaranteed work. Gordon Head, 721-3759.

Flooring and Sanding

M & M FLOOR
COMPLETE FLOOR CENTRE
Hardwood, Carpets and Linos.
532 William St., 384-0343
Nights: Al, 386-3078
Mike, 652-4308

Gardening

4 BROTHERS
479-6112 ALL AREAS
FREE ESTIMATES ANYTIME
ROTOTILLING, hand tillers to tractors, 24" wide to 5'.
GENERAL yard cleanups, grass cutting, edging, trimming, beds, etc. regular maintenance.
NEW LAWN preparations, older lawns repaired, landscaping.
BOBCAT SERVICE, LEVELING, SPREADING, DIGGING UNDERBRUSH ETC.
HAULING topsoil, stone, gravel, bark mulch, etc. Small or large quantity.
TRACTOR service, grass, brush.
HARD WORKING manual labourers for odd jobs. 479-6112
RESIDENTIAL, COMMERCIAL

RELIABLE GARDENER WITH 20 years experience working on his own. Garden clean up, power raking, aerating, spraying, pruning and trimming hedges, evergreens and ornamentals, new lawn and maintenance. Free Estimates. 478-6781

QUALITY LANDSCAPING LTD.
Pruning, gardening, maintenance and cleanup. New lawn preparation, power raking. Monthly rates, 30 years experience. Reasonable prices, free estmates. 478-1684, 478-4216.

Harvey's Landscaping
15 years experienced Chinese Gardener, new lawns specialty, fencing, garden design, all phases. 479-7078, 384-8621.

CLEANUP
Clean up, pruning, etc, Gardening year round by contract, G. Barta, 474-2680, 474-2049.

CREATIVE LANDSCAPING
Dutch horticultural background. 477-7882.

JENNINGS GARDENING COMplete garden service, commercial and residential. 477-9869

HAVE TOOLS, WILL TRAVEL! Your garden in a scrabble? Just call, will travel. 385-8611.

TREES PRUNED, LIMBED. Ornamentals, hedges trimmed. Large or small. 383-8363

PROFESSIONAL GARDEN maintenance. Call 595-3809.

Glass and Glazing

—MAYFAIR GLASS—
Residential — Commercial
Full Service Glass Shop
790 Spruce St. 384-8721

Gutter Cleaning and Repairs

WHY WAIT, ACT NOW. CLEANing, repairs, painting, etc. on your gutters and down pipes. Very reasonable, all work guaranteed. 388-4295.

5" CONTINUOUS GUTTERS, special contractor rates. Old wooden gutters renewed. IRWIN INDUSTRIES, 382-5154. Free est.

36 BUSINESS SERVICES AND DIRECTORY

Hauling

YOU GOT-WILL HAUL
Garages, basements, yards, composts, old cars, reasonable rates. 478-8461.

4 BROTHERS
Pickups, dump trucks, topsoil, sand, gravel, stone, fill, bark, mulch, etc. Bobcat service. Cleanups, Estimates. All areas. 479-6112.

RELIABLE HAULING, CLEANup and carpentry work. $10 an hour. 383-2510.

HAULING: TOP SOIL, SAND, manure, wood, garbage, etc. Eugene 383-3528.

CONTRACT HAULING, SELF-loader. Phone Scotty Thomson 245-7857

¾-3 TON DUMP, CLEANUPS, Commercial and Residential. Anytime 385-7965.

WE HAVE THE TRUCKS FOR local moves and odd jobs, reasonable rates. Phone 383-3895 or 474-1535.

QUICK SERVICE, HAULING, junk, cleanup, etc. Call Fong, 479-7078, 384-8621.

DON'S HAULING, CLEAN junk, garbage and basements, after 4pm. 478-7663.

Home Improvements

SOMERSBY
Manufacturers of custom millwork wood windows, frames and doors. Finished lumber and mouldings, sanding and resawing. Summer Hours: Weekdays 7:30-5:00, Saturdays 9-12.
Cr. Hillside and Bridge 388-6645

T & C HANDYMEN
We do a good job. All kinds of yard work and home maintenance is our speciality. Gardening, fencing, painting, cement work, and carpentry. Our rates will please you. 477-6871.

CANTERBURY DECORATING
Renovations and improvements. Complete decorating service. 479-3541.

NO JOB TOO BIG OR TOO small. For free estimates, give us a call. 382-5412.

EXPERIENCED CARPENTER, painter, etc. in town or out, free estimates. 385-2446.

BATHROOM RENOVATIONS, 20 years experience. Call John: 479-0695.

SEAL KING
Driveway resurfacing, free estimates. 477-3289.

The Blue Army
Concept works, let it work for you. 385-7755

Janitor Service

FAMILY TEAM SPECIALIZES in Restaurants, offices, houses, etc. Insured, bonded. 386-7490.

Landscaping

4 BROTHERS
FREE ESTIMATES ANYTIME
Landscaping, new lawn preparation, rototilling, leveling, hauling, topsoil. Stone, mulch, etc. Trees. Shrubs. Bobcat Service 479-6112.

Barker Landscaping
Lawn specialists, natural stone work, slate, general layout and design. Ideas, sketchings, complete garden maintenance. Free estimates. 595-8323.

SAANICH LANDSCAPING
Complete landscaping, lawns, stone walls, fireplaces, patios, driveways, sidewalks. Free estimates. Lowest price. Call day or night, 479-6490.

CREATIVE LANDSCAPING
Designing and redesigning. Artistic layouts. Free estimates. Dutch Horticultural background. 477-7882.

PORTUGESE LANDSCAPING. Stone work, rock walls, fireplaces, and landscaping. Free estimates. Reasonable prices. 595-5439

QUALITY LANDSCAPING LTD.
30 years experience, all phases, low prices, free estimates. 478-1684, 478-4216.

BAYD LANDSCAPING
Free estimates and reasonable prices on all landscaping requirements. 478-4047.

TONY'S LANDSCAPING AND masonry specialized in rockwork, facing, fireplaces, retaining walls. Reasonable rates. 384-7071.

AMAR'S
New lawns, sidewalks, patios, driveways, retaining walls. 384-4683.

PROFESSIONAL LANDSCAPing, call 595-3809.

Lawnmower Service

LES'S SMALL ENGINE CLINIC
Tune-ups, overalls, sharpening. Pickup and delivery. 388-6408.

REPAIRS TO ALL LAWNmowers, key-cutting and sharpening service. Phone Midget Industries Ltd, 381-5414.

Locksmiths

GUARD YOUR PROPERTY with Guardian Locksmith, 592-4211. Complete mobile locksmithing service. Fast service. Reasonable rates.

Masonry

M.C. MASONRY. BIG OR small, brick or block, fireplaces, faces, veneers and repair. 598-1618.

RETAINING WALLS AND FACing, good workmanship, free estimates. 477-3775.

EXPERIENCED WORKER does all types of masonry work. Call 388-6895.

AMAR'S
New chimney construction, brick or stone fireplace facing. 384-4683.

CALL SIMON FOR FIREplaces and facings. Job guaranteed. 383-8359.

ISLAND STONEWORK
Natural looking, and best prices. For free estimate call 386-0731

Miscellaneous Service

NOW AVAILABLE
Top Notch Professional Typing Service
Ranging from regular electric to computerized photo—typesetting, for specialized layouts, resumes etc. Downtown location. Call: 386-1305.

TYPESETTING
Fast efficient proof-read, 60 typestyles, 5½ to 74 point type sizes, $18 an hour. 302-1208 Wharf St. Hartwig Court. Call Lee, at 386-1305

SAWYER SHARPEN SCISSORS
840 Fort St. 388-6228

Moving

MOVING?
J & L
MOVING AND STORAGE LTD
Serving Victoria for 13 yrs, full storage facilities, boxes supplied at cost. Residential or Commercial. Hourly rates or firm price. FREE ESTIMATES, Anitques and PIANOS a specialty. PARCEL DELIVERY CONTRACTS available. Personal Service by people who care. 388-9323 8am-5pm, 6 days per week.

36 BUSINESS SERVICES AND DIRECTORY

Moving

DRUM CARTAGE
The moving specialists. Pianos, antiques, heavyweights. Storage facilities, packing and crating. Reasonable rates, free estimates. Call 383-9861 and save $$$

NEED A TRUCK ???
C&M Cartage, quality insured moves at very low rates, large or small moves. 656-3651, 386-3652 after 4pm.

ECONO 22' VAN AND PROPER equipment. Two reliable, careful, courteous professional men, $20 per hour. We need your work. Best price. 388-9155.

TWO TO GO WITH MUSTARD
Coloured one ton truck, reasonable rates for moving, hauling, carpentry, or what have you? Call 384-2269 or 592-3712 anytime.

$9.50 HOURLY MAN & TRUCK. Moving, hauling. Same day service. Woody 595-5650.

MOVES AND DELIVERIES. EXperienced, efficient, insured. Eugene's, 383-3528.

LIGHT DELIVERY SERVICE, $8.50 a call. 592-7068.

SAVE, SAVE, SAVE! DON'T delay, call Gerry today, 385-8611.

Painters and Decorators

TARTAN PAINTING AND DEcorating, Old Country tradesman, special rates for Old Age Pensioners. Free estimates. 386-7182.

CANTERBURY DECORATING
Residential and Commercial painting, vinyl hanging, spray painting, free estimates. 479-3541.

IF QUALITY AS WELL AS price is important. Call Specialty Painting at 595-4424 for a painting estimate. Fully QUALIFIED with solid REFERENCES !!!

W.E. FERRIDAY PAINTING, interior and exterior by experienced tradesman. No job too small, reasonable rates. 384-1513 days, 477-2843 evenings.

PAINTER, 26 YEARS EXPERIence, working privately. Interiors and exteriors, brush, roller, spray, minor repairs. Call Bob 478-9707.

INTERIOR-EXTERIOR PAINTing. Quality work at sensible prices. 15% off to pensioners. Free estimates. Phone Bill after 6pm 385-5763

PAINTING AND DECORATING, reasonable rates, satisfaction guaranteed. Terms. 595-4905, 479-2473.

OLD AGE PENSIONERS PREferred. Residential house painting. Yellow pages or Garth Glover Painting, 385-6422.

SATISFACTION GUARANteed, reasonable rates, interior/exterior, free estimates. 381-6784.

EXPERIENCED PAINTER needs work, exterior and interior. Small plaster repairs. 592-7137

INTERIOR/EXTERIOR PAINTing and repairs. Reasonable rates. Free estimate. 595-2109.

GARRETT PAINTING, PAPERhanging, free estimates. 478-0992 evenings.

PAINTING, INSIDE AND OUT. Low rates, free estimates. 477-0876.

CERTIFIED PAINTER. LOW rates. Free estimates. Written guarantee. 382-3805.

SIDNEY, NORTH SAANICH, painting, paper hanging. Per hour or per contract. 656-0236.

JOURNEYMAN PAINTER, HAS own tools, will work by hour or contract. 478-3167.

DECORATOR
Experienced in fine wall coverings. Estimates. 474-1397.

EXPERIENCED. INTERIOR and exterior. Free estimates. 652-2176.

WILL PAINT AND REPAIR any room for $30. 25 years experence. 385-3398 or 386-8061.

SEMI-RETIRED. QUALIT work. Albert Roberts, 388-5651.

PAPER HANGING AND PAINTing, L. Powell. 386-3472

Paving

DRIVEWAYS, PARKING LOTS, tennis courts, subdivisions and patching. Free estimates. No obligation.
O.K. Paving Co. Ltd.
2840 Nanaimo St. 386-3414

VICTORIA PAVING CO. LTD.
652-4464 1779 Sean Heights
Driveways, parking lots, subdivisions and tennis courts. Free Estimates.

Plasterers

FRIEDRICH PLASTERING and stucco. Patching specialists, older homes stuccoed. 656-2064.

COLEMAN PLASTERING
Quality lath and stucco. 478-9976.

STUCCO REPAIRS, LATHING, drywall taping, no job too small. 477-9498.

Plumbing and Heating

PLUMBING NEEDS, REPAIRS or you want to renovate? We have qualified, reputable, honest tradesmen. G. Cooper Plumbing and Heating. 382-8644. Free Estimates. Gas fitters also available.

R M & R PLUMBING AND Heating Ltd, residential and commercial, call Maurice English: 479-5117.

JIM MCGREGOR REPAIRS and alterations, apartment maintenance, OAP discounts. Guaranteed. 385-9239, 384-5320.

REASONABLE RATE PLUMBer, 24 hour service. Free estimates, 477-5742.

HOUSEHOLD PLUMBING, major/minor repairs, fast, reasonable, references. 478-1841.

D & S PLUMBING SERVICE, alterations and repairs. Reasonable. 478-0965.

DAVID'S PLUMBING
Hot water tanks, plumbing fixtures, drain cleaning, and plumbing repairs. 386-8881

The Blue Army
Concept works, let it work for you. 385-7755

LOW COST PLUMBING REpairs, excellent workmanship. Why pay more? 386-6553.

Refrigeration and Air Conditioning

BURNETT REFRIGERATION. Fridges and freezers serviced in your home. 382-4134 (24 hrs)

Roofing and Siding

2 MEN TO DO TAR AND GRAVel, durad and any other types of roofing. Call Doug, 595-7722, John 386-6479.

PARKER JOHNSTON LTD.
1855 BLANSHARD, 382-9181
"Roofing Victoria Since 1935"

SHAKES, SHINGLES AND reroofing. Free estimates. Reasonable rates. 656-3492, 386-9891.

TAR AND GRAVEL AND ALL other types of roofing and repairs. 382-5412.

CEDAR SHAKE AND CEDAR shingle roofing. Free estimate. 656-4568.

CEDAR SHINGLES, SHAKES, and asphalt applied by journeyman roofer. 381-6787

ALL TYPES OF REPAIRS AND roofing. Phone Central Sheet Metal 478-1814.

Signs

HAND PAINTED WOOD AND plexi signs, every size, any colour, all styles of type, free estimates and design layout. Signwaves, a division of Starz Graphics Ltd. 383-2232.

36 BUSINESS SERVICES AND DIRECTORY

Stucco

STAN OLSON PLASTERING Ltd. Old and new, lathing and stucco, 383-0897.

Sundecks

duradek™

Vinyl sundeck floor covering for new and old decks. Free estimates. 478-0641.

Tailors

LEATHERWEAR ALTERATIONS, repairs, remodelling, cleaning and dyeing. Elley's Leather Fashions. 738 Johnson, 383-7834

OAK BAY TAILORS
Tailoring, alterations, ladies and mens quality leather alterations.
1826 Oak Bay Ave. 598-4131

LEATHER AND SUEDE ALterations. New linings, etc. Professionally done at Top Leather Fashions. 656-0331

BRITISH CUSTOM TAILORS
1311 BLANSHARD 383-2632

Tree Service

FALLER AVAILABLE
Falling, topping and limbing, big or small I do them all. Weeknights and weekends. For best prices call Brian anytime 642-4112.

WINDFALL FALLING CONtactors Ltd. offering 10% on any reasonable estimate for tree removal and another 10% for OAP. Insured and experienced. Call: 383-1233.

SKIP'S TREE SERVICE
Fully insured
Professional work
479-5342

CUSTOM FALLING & TOPping. "Tree Specialists." Fully insured. 385-7013 anytime.

KEN'S TREE AND HEDGE Service. Low rates for pensioners. 382-5310.

ISLAND TREE SERVICE. LOW rates, fully insured, dependable. 386-3047, anytime.

Upholstery

ACE UPHOLSTERY
477-0455
Quality workmanship. European craftsman. Free estimates.

Window Cleaners

SPARKLE BRIGHT
Window cleaning and basement cleaning, free estimates. 477-3289.

OLYMPIC WINDOW CLEANing. Fast, friendly service. 479-8767

JACK'S WINDOW CLEANING, residential and commercial, free estimates. Call 383-3481.

WINDOWS WASHED, AVERage house $15. 478-9461.

38 TRAVEL

GOING TO MAUI
Kaanapali Beach
One bedroom units include all facilities. Special rates of $30 U.S. per day until Sept. 30 then $45 U.S. until Dec. 15th and $70 U.S. through till April 30, 1980. For information call 479-7117, days; or 382-7642 after 5 p.m. or weekends. Papakea

ARIZONA RESORT
Limited space for weekly and monthly furnished rentals during Oct., Nov., and Dec. Enjoy golf, heated pool, complete recreational facilities, and Arizona's beautiful weather at preseason rates. Call or write now for details. Fountain of the Sun, 8001 East Broadway, Mesa, Arizona 85208. Phone 602-832-2600.

MAUI—BEACH FRONT
DELUXE 2 BEDROOM, FULLY FURNISHED CONDOMINIUMS. PLENTY OF RECREATION AND MILES OF SANDY BEACH. OFF SEASON RATES NOW AVAILABLE. BOOK EARLY. 383-4124.

MAUI
Off season rates. Deluxe 2 BR., 2 bath condominium across from sunniest beach in Maui. Book now for this summer and fall 477-3039, 383-9512

MAUI
Deluxe 2 bedroom fully furnished condominium located on a safe sandy beach.
OK Trucking Co Ltd, 386-3414

PALM SPRINGS: RESERVE now, beautifully furnished condominium, 2 bedrooms, 2 baths, close to shopping, pool and jucuzzi. Wyer, 9080 Bloomfield #48 Cypress, Calif., 906030.

HAWAII—$449
includes flights on Wardair, 14 nights, transfers, etc.
Western Canada Travel Service
729 Johnson 382-6160

39 PERSONALS

NOTICE OF HEARING
To: VAGN KNUDSEN, take notice that on the 6 day of September, 1979, at 9:30 o'clock in the forenoon, a hearing will take place at the Provincial Court, at 2020 Cameron Street, Victoria, British Columbia, to determine whether: The child BRIAN DANNY KNUDSEN, brithdate, 30 april 1964 is in need of protection within the meaning of Section 7, subsection 1, clause(s), (k) whose parent or parents are unfit, unable, or unwilling to care properly for him, of the Protection of Children Act.
And further take notice that if the Judge finds the said child is in need of protection he may make an order under Section 8(9) (a);
(i) That the child be returned to his parent or other person having actual custody at the time of apprehension subject to inspection and supervision by the Superintendent for a period not exceeding twelve months; or
(ii) That the child be committed temporarily to the care and custody of the Superintendent for a period not exceeding twelve months as in the circumstances of the case he considers advisable; or
(iii) Subject as hereinafter provided, that the child be committed permanently to the care and custody of the Superintendent.
And further take notice that at this hearing the Superintendent will recommend that an order be made under Section 8(9) (a) ii for a period not exceeding twelve months.
And further take notice that if an order is made for the temporary committal of the child to the care and custody of the Superintendent, the Judge may make an order that you pay maintenance as provided under Section 34a(2) of the Act.
PLEASE BE ADVISED THAT:
(a) you are requested to be present at the hearing
(b) you have the right to be represented by legal counsel
(c) an order may be made in your absence
(d) you have the right to appeal any order within 30 days from the date the Order is made.
DATED at Sooke, British Columbia, this 6 day of July, 1979.
For further information please contact Sonja Ruffell, Ministry of Human Resources, 6750 W. Coast Rd, Sooke, B.C. phone 642-5203.

WOMEN'S RUGBY
Interested in playing a great sport? Phone 385-8715 or 477-2044 for information. Practises Mon and Wed at 6pm. Top Notch coaching provided. Join us and have a terrific social season as well as participating in a challenging sport.

INDEPENDANT GENT, MID 30's, hopes to meet unattached lady, who likes country life and a peaceful surrounding of sea and mountains and wants to start a sincere relationship away from the disco crowd. Picture appreciated. Victoria Press Box 62.

39 PERSONALS

VERY LONELY, RECENTLY retired man, young looking, needs a lonely woman who is intelligent, a good conversationalist, no hangups and enjoys being a good homemaker. I am an incurable romantic looking for a woman who will inspire me to spoil and look after her. Am a one woman man, adequate income for reasonable living and some travel. Lead a quiet life. Up-islanders also considered. Victoria Press Box 107.

RESPECTABLE BACHELOR, 30, social drinker, 6 ft, wishes to meet quiet, home-loving girl for friendship, possibly marriage. Interests are camping, skating, boating, sometimes a dance or show, some TV or listening to music by the fireside with a pizza, or whatever. Photo (if poss.) or phone number appreciated. Please, no drug users, or high steppers. Victoria Press Box 78.

UNATTACHED MALE, 23 years would like to meet unattached female for companionship and hopefully lasting relationship. She should be of similar age, attractive and sincere. Photo would be appreciated and returned. If this sounds like you, please reply Victoria Press Box 63.

UNATTACHED GENTLEMAN, early 60's, good references, seeking lady companion for local outings and some travel. Would prefer replies from 50 to 60 year old. Attractive ladies interested in developing a sincere down to earth relationship, Victoria Press Box 74.

SELF-SUPPORTING LADY, 50s, slim, sense of humor, social drinker only, non-smoker, intelligent, interested in meeting unattached business or professional gentleman who misses home life, travelling comapnion, dancing, etc.. Sincere replies only please. Victoria Press box 79.

SINCERE, WARM HEARTED, sensous, a one woman man, widower, late 40s with a teen age son, enjoys dancing, outdoors and quiet home life, would like to meet a woman under 40 with similar qualities, of any race, color or nationality. Please answer Victoria Press Box 96.

PROFESSIONAL WOMAN, early forties, wishing to meet professional man, 45-55, preferably widower or divorcee, who is sincere, honest, kind and who enjoys travel, cultural activities, sports, dining out and home life. Victoria Press Box 103.

ATTRACTIVE FEMALE, 36, INtelligent, financially independent, enjoys outdoors, interested in meeting fairly tall, attractive, intelligent male for companionship and outings. Victoria Press, Box 58.

WANTED THE WHEREabouts of my two brothers and sister. Clifford Galbraith, born Jan 20, 1961, adopted 1963. Please send information to Box 18, rr#1, Victoria, B.C. V8X 3W9

PROFESSIONAL MAN, 40, 5'8", divorced, wishes to meet woman 30-45 for serious relationship, marriage. Interested in classical music, conversation, home life. Reply Victoria Press Box 72

ATTRACTIVE FEMALE 37, own home, enjoys dining out, sincere, interested in meeting fairly tall, attractive, intelligent male for companionship and outings. Victoria Press Box 80.

PROFESSIONAL GENTLEMAN would like to meet attractive Spanish speaking lady. Would exchange English and French for Spanish conversation. Victoria Press Box 93.

WANTED STRONG FAMILY environment in the Victoria Saanich area for a 15 year old boy to board with while attending School. Write Box 592 Duncan. V9L3X9.

DAVID GOSSE, LAST KNOW address, Victoria, B.C., or anyone knowing her whereabouts, please contact Victoria Press Box 69 on a matter of urgent, personal concern.

SEMI-RETIRED GENT, 50, would like to exchange friendship with woman different background, different ages. Object mutual fulfillment and enjoyment, Victoria Press Box 101.

LOOKING FOR FRIENDLY semi or retired couple for fishing and outings, have 16' boat, motors and camper van, all gear. Need help to launch boat. Share gas. Victoria Press Box 102.

MIDDLE AGED PROFESSIONal gentleman would like to meet attractive lady, mid 30's to early 40's for companionship. Victoria Press Box 92.

DOES IT FEEL LIKE EVERYthing is going wrong? It may help to talk about it. Call NEED Crisis Line - 386-6323.

EX-ZITCO HAPPY TECHNIcian desires access to young artist's audio equipment. Will satisfy.

ANYONE KNOWING THE Whereabouts of Joe Clarkson formerly of Esquimalt Rd please contact, 388-6542. Reward.

WHO CARES IF YOU ARE pregnant? Birthright does. Phone 384-1431.

BUSINESSMAN WISHES TO meet, attractive, slim woman, 29-35. Reply to Victoria Press Box 81

PARENTFINDERS
474-1961, 382-7417

BARRY: I'M SORRY I MISjudged you. Please phone — Ida.

IOLA PHONE DOUG BETWEEN 5-6PM.

40 BUSINESS PERSONALS

Unattached?
and fed up with the discos and clubs and the "Plastic" people you've been meeting???
If so, take the first step to social happiness by calling us.
VICTORIA
382-4434 or 382-5122
VANCOUVER
684-1593 or 684-2058
PERSONALIZED DATING SERVICE
See our television ads on Channels 5 & 12

NOW AVAILABLE
Top Notch Professional Typing Service
Ranging from regular electric to computerized photo—typesetting, for specialized layouts, resumes etc. Downtown location. Call: 386-1305.

DIVORCE!
QUICK-INEXPENSIVE
We prepare your divorce papers over the phone — fast. For more information call Self-Counsel Services, the law office of Jack D. James, M.B.A., LL. B. TOLL FREE 112-663-800-3035 (in Vancouver area call 986-3366).

WONDERFUL RESULTS IN smoothing lines and wrinkles. Cocrema Skin Creme contains cocoa butter which has been a skin food and moisturizer for women for many years. Available at Shelbourne Drugs, Shoppers Drug Mart and Oak Bay Pharmacy.

TYPESETTING
Fast efficient proof-read, 60 typestyles, 5½ to 74 point type sizes, $18 an hour. 302-1208 Wharf St. Hartwig Court. Call Lee, at 386-1305

PROFESSIONAL TYPING
Insurance, general office and dicta typing, exp. professionally and promptly done. Will pick up and deliver within reasonable distance. 478-4838.

MRS. AMELIA, PROFESSIONal Tarot Card, Card and Tea Cup Reader. Now Reading by appointment only. 9am- 9pm daily. 595-5606.

INSTANT CASH FOR B.C.R.I.C. Shares! Harbour Square Ticket Sales, 910 Government. 381-6114.

40 BUSINESS PERSONALS

HYPNOSIS
Weight control, smoking, personal problems, stress. Call 382-4092 for appt.

PROFESSIONAL TYPING AND secretarial services. Prompt, efficient. Fairfield. 385-9546, 384-7071.

ROAN SOUND PRODUCTION. Tape Duplication, Recording Services, Weddings, meetings, etc. 384-6110.

WANT TO ADD A TOUCH OF glamour to your day? Phone Karen at 384-6989 or 384-0076 and ask about Fashion 220.

EXECUTIVE ESCORTS
Single - group - tours, etc. 479-0097 or 388-6275, pager 2721 10-9

UNEMPLOYED? RESUMES professionally prepared. Free estimates, 24-hour service. Telephone 385-6145.

PSYCHIC READINGS
Chakral Energy Healing/changes. Call Dr. Thornton at 383-1724 by Aug 31.

CARD READING IN DEPTH
Seventh Year 652-1765

MRS. PAYN-JONES, TRANCE medium, questions answered. 386-3603

TELEPHONE MESSAGE Relay Service. $15 a month. Phone 384-7071

DINE OUT AT DISCOUNT prices with Victoria Diners Services, 592-7680 or 382-1510

FOOT TREATMENT. PHONE Monika at 592-1115 or 478-1245.

42 EDUCATION

FRENCH
Two native French speaking teaching specialists.
Relaxed private, home atmosphere
Maximum ten participants per group.
Two hours, twice a week. 10 week session $100.
Call 592-4849 or 479-9653 evenings.

FANCY FRUIT PLATTERS, flower arrangements, h'or-deuvres, cake decorating, party foods, etc, etc. Learn this variety in the once weekly HOSTESS COURSE. 8 sessions, my house (Broadmead area). $30. Register now, limited seats left. 658-8739

TOWN AND COUNTRY COOPerative Preschool has a few vacancies for 3 and 4 year olds starting in September 79. Call Judy at 384-8541 or 383-2890

RUG MAKING CLASSES starting September 4th, 10th and October 29th. Days and evenings. Hooking, braiding. Turn your rags into rugs. 384-3932, 595-8245.

TUTORING— PROFESSIONAL help by experienced teacher. French, math, new and old methods. 598-2331.

CADBORO BAY UNITED Church Play School has 1 opening for 3 year old starting September. For information call 477-8043.

PRIVATE EVENING SPEED writing lessons required immediately. 477-0273.

43 DANCING

BELLY DANCE STUDIO DIDI. This professional belly dancer from Europe, will teach you the exciting way to walk, move and dance. Also to get and keep in shape, and be attractive to your husbands and/or friends. New courses are starting September 10, 10-11 AM, 6-7 PM, every Monday. Beginners or advanced. Corner of Quadra and View. 386-7821

SINCLAIR ACADEMY OF Dancing. Near Hillside Shopping Centre. Preschool to adults. R.A.D. B.A.T.D. Ballet. Jazz. Tap. Fully qualified teaching staff. Exams. Recitals. Competitions. For information and registration call 592-4653.

ROYAL OAK DANCE STUDIO
Tap lessons for preschool to adult. Register now for classes starting September 18th, limited enrollment. Phone Janice MacDonald (Tooby) 384-6725 after 5 pm.

GYMNASTICS
FALCON SCHOOL
Now registering for Fall classes. Call Head Coach Mrs. Klinovsky 477-5981.

"FOR FUN AND FITNESS." The Dance Village, 576 Johnson offers a wide variety of dance and exercise classes for all ages. Starting September 10. 385-2414, 477-6338.

THE BALLET SCHOOL NOW registering for September, beginners 4 to 12 and Adults. North Douglas area. Laraine 383-3662 or 385-6376.

FULLY QUALIFIED HIGHland Dancing Teacher accepting new students for September classes. Cal Lynne after 5:30, 479-7804.

60 FUEL

WESTCOAST FIREWOOD
Alder, split and delivered, $50 per cord.
479-5295

PRESTO LOGS: 240 FOR $44. Carried in $49. Eugene 383-3528.

63 TIMBER

TIMBER WANTED
Standing or felled
Top Prices Paid
385-7013
GLACIER LOGGING LTD.
"The Professionals"

WANTED TIMBER
FELLED, BUCKED or STANDING
Fir, Cedar or Hemlock
Ideal Sawmill
Ltd. 385-0441

WANTED TIMBER
Standing or felled. Selective logging and bulldozing.
ELK LAKE TIMBER
658-5046

CONTRACT FALLING
For good dependable production at excellent prices call 642-4112.

65 BUILDING SUPPLIES

Butler Brothers Supplies
2046 Keating X-Road
652-1121

ANNOUNCING
NEW LOW PRICES ON GYPROC

4x8x½"	$4.15
4x8x⅜"	$4.05

EXTRA SPECIAL PRICES QUOTED TO CONTRACTORS AND APPLICATORS

PLEASE NOTE OUR NEW SATURDAY HOURS ARE FROM 8:30 A.M. TO 5:30 P.M.

TWO ANTIQUE MANTELS, ASsorted doors circa 1890-1930, exterior moldings, plywood, some lumber (cheap) 385-6933, 6-9pm.

VICTORIAN COLUMNS, BASES, capitals $250. Victorian fireplace mantel $275. 4 stained glass windows $500. 383-9832.

USED STYROFOAM BLOCKS, 12"x 24"x 42" approximately. No deterioration, approx. 2300 cu. ft. bulk or portion. 474-1397.

EXCELLENT SHAKES
18" barn shakes. Good supply. $55 per square. 652-4368.

ROUGH CEDAR
Select, clear, construction, timbers, farm fence rails and boat lumber, fencing material, also custom cut. 642-4851

ROUGH CEDAR LUMBER, most dimensions, long lengths. 642-5972

65 BUILDING SUPPLIES

HOME LUMBER & Building Supplies
470 Ardersier Rd
385-8711

Doors — Doors
Embossed Walnut
No. 1 Select H/C
Prefinished 1⅜" thick x 6'8" High 2'0"-2'4"-2'6", 2'8"-2'10"-3'0"
C/W Prefinished Edges
All Sizes Only $14.95

Pre Hung Units
Above units available prehung c/w 2 sets emb. casing and emb. jamb. Set Ready to Install.
Only $41.50

Louvered Bifolds
#1 Select Mahogany c/w hardware

	½ Louver	Full Louver
2668	$38	$34
5068	$74	$65

Duroid Shingles
210 wt. No. 1 Asphalt self seal. All colours in stock, per bundle, $8.95

INSULATION
FIBREGLASS
PRICE PER 1,000 sq.ft.

R12—4"	$145
R20—6"	$255
R28—8"	$345

GYPROC
Price per 1,000 Sq. Ft.

½" GYPROC	$115
⅝" FIRESTOP	$155
STUCCO WIRE	$32.95
PERMAX	$5.95

PLYWOOD
D UNSANDED

4x8—⅜"	6.50
4x8—⅝"	10.50
4x8—¾"	12.95

SANDED FACTORY

4x8—¼"	7.95
4x8—⅜"	10.95
4x8—¾"	$16.95

LUMBER
STD. & BTR. FIR

2x4—92¼ Pet stud	$305
2x6—92¼ Pet stud	$310

STD & BTR. HEM.

2x4—92⅝ Pet stud	$275
2x6—92¼ Pet stud	$285

Deliveries made anywhere on Vancouver Island and Gulf Islands. Before you buy compare our prices. For quality, service and guaranteed savings, phone:
386-3374, 385-8711

JUBILEE BUILDING SUPPLIES Ltd.
Try Us For Price On The Following,
Insulation
Drywall
Stucco Wire
Duroid Roofing
Permax
Polythene
Jenn-Air
Merit Kit Cabinets
(Opposite Town & Country Next to MacDonald's Bakery)
574 CULDUTHEL RD. 388-5412

NORSECRAFT HARDWOOD
Industries Ltd.
383-4233
NOW IN STOCK
RED OAK
NORTH AMERICA
ALSO: Open Saturday All Day
541 David St. 383-4233

SAANICH LUMBER YARDS
We have moved to our new and larger location. Please come and see us soon.
1496 Admirals Road
385-2486
(The Phone number is the same — but it may take a few days to be in service.)

BOSSOM GLASS CO. LTD.
"OUR PRICES ARE LOWER"
382-3031 382-0222
—Bi-fold or sliding mirror doors
—Decorative mirrored walls
OPEN SAT. 9:30 to 1:30

LOGS FOR SALE, ROUND OR square. Are you thinking of building a log home, cottage, garage, workshop or decorative retaining wall or fence? Various sizes available. Also, used treated pilings available. Reasonable prices. Free planning services. Call between 5 and 7 pm, 595-0929.

WHY PAY MORE?
Cement, 40K bag, $3.59
1"x4" strappings RL, 5¢ per ft
4'x8' ⅜" gyproc $3.85
& 4'x8' ½" gyproc, $395.
LANGFORD BLDG SUPPLIES
940 GOLDSTREAM AVE
PH: 478-1724
Open 7 days a week 8-5:30 pm

SLUGGETT & BROWN JOINERY
Wood Windows, Doors, Frames
526 DISCOVERY ST. 382-3011

NO. 1 FIR BEAMS AND MANTle-pieces. Red and yellow cedar, various dimentions. 2" oak, special orders milled. Julius. 385-9679.

18" BARN SHAKES $45 PER square. 642-5794 after 6 pm.

70 MUSICAL INSTRUMENTS

YAMAHA ELECTRIC GRAND PIANO
Now in stock at
NELSON'S MUSIC
1315 Government 385-9728

70 MUSICAL INSTRUMENTS

BAND PROGRAMS
ATTENTION — Parents of prospective band students — We are introducing our equity lease plan with lower rates plus a 30% discount. All principal payments are applicable to purchase at your option. Choose from a wide selection of new or previously-leased instruments. 40% discount given on outright purchases with a guaranteed Buyer's Protection Plan.

Pamus
386-8475
CHARGEX—MASTERCHARGE
MUSICAL INSTRUMENTS
1108 Blanshard (at Fort) 386-8475

NEW PIANOS $1,488
Matching bench, delivery & tuning included.
Fine pianos by Kincaid since 1911.
Many other new & reconditioned pianos to choose from.
KEN PEAKER
and
BARBARA CRAWFORD
SOUND OF MUSIC LTD.
1517 Quadra 383-0239

COMING SOON
A super selection of new IBANEZ guitars and basses.

1971 Precision	$450
1973 Les Paul Custom	$695
1975 Stratocaster	$600
Music Man Stingray	$675
Ibanez Artist	$500

MARTIN acoustic guitar strings $4.25 a pack!!
SOFT SOUNDS MUSIC
THE GUITAR SHOP
535 YATES 381-5814

THESE STOCK ITEMS MUST GO
Roland KM60 6-channel, stereo mixer $360; Roland JC120 $770; Hohner Pianet $375; Roland Analog chorus Echo $440; Rhodes 73 $1200.
CASTLE MUSIC
477-7625

14 Used Pianos
good selection from $495
Gleeson Music City
HOME OF HAMMOND ORGAN
714 FORT 388-9632

ONE ONLY
Baldwin organ, model 124 with rythmn. Absolutely top condition. Special $1395.
PORTER MUSIC
725 CALEDONIA 382-9542
CLOSED MONDAYS DURING AUGUST

SCHOOL BAND RENTALS
Reserve your instrument NOW. Also a good selection of music stands, book stands and accessories from
HALL-FAIRFIELD MUSIC CENTRE
728 FORT 385-3307

PIANO SUITABLE FOR RUMpus room. Good tone $795.
PORTER MUSIC
725 CALEDONIA 382-9542
CLOSED MONDAYS DURING AUGUST

CASTLE MUSIC
Sales—Service—Instructions
477-7625
See ad under 71 Music Teachers

RICHARD DENZIL
PIANO TUNER—TECHNICIAN
Regulation, repairing, rebuilding.
388-9295

AMPEG VT22 AMPLIFIER, 100 watts, two 12" speakers, tubes, excellent condition, $600. Matsuoka M70 classical guitar, 6 months old, $600. Call Jamie, 388-7452.

COMPLETE SET LUDWIG stainless steel drums Omar, Zildgian and Paiste cymbols. Immaculate condition. Offers. 598-4316.

CLASSICAL GUITAR BROUGHT over from Spain. Immaculate. $50. Small amplifier for guitar, $30. 388-7648 after 5.

SELL OR TRADE NEW PEARL drum set for good mikes with cords and stands. Phone Cliff 479-8308 after 5pm.

ACCEPTING APPLICATIONS for artists, poets, photographers, singers, musicians, creative dancers. 652-1846.

GIBSON ES335 ELECTRIC GUItar, like new, with case, $700, Fender Deluxe Reverb amp, $250. Ask for Carl, 383-8550.

GUITARS! GUITARS!
All types of new and used from $25. up while they last! Universal Trading Centre, 584 Johnson, 383-9512

BOOSEY AND HAWKES CLARInet, series 2-20, older wooden model. $200 or trade for flute of equal worth. 385-7475 after 6.

DISSENDAT

FENDER Champ ('77)	$140
FENDER Princton—Rvb. '77	$350
VT 140 w/4-10 cab.	$750
TRAYNOR YVM—6 P.A.	$395
TRAYNOR YSC7A columns	Ea. $215
78 FENDER Pre-Bass w/case	$595
72 LES PAUL recording w/case	$795
ODYSSEY Mahogany Bass w/case	$795

BILL LAWRENCE pickups
Buy one — get one free while they last...
AT
McMusic
COLWOOD
2244 Sooke Road 478-4622
Mon.-Fri. 10-7, Sat. 9-6

ARTLEY FLUTE, PROFESsional model, 38-0; Mason and Risch upright piano. 385-3097.

IBANEZ ACOUSTIC GUITAR, good condition $200. After 5pm 477-0023.

¾ SIZE SUZUKI CELLO AND bow, excellent condition and tone. $400. 598-2572

KING 3-B, SILVERSONIC trombone, excellent condition. $800 or best offer. 598-6683.

IMMACULATE 1974 RED GIBson SG with hardshell case, $500. 381-6323 days, 381-5497 evenings.

7-PIECE DRUM SET, DOUBLE base. Plus books and pratice pad. $275. 595-6645.

5-PIECE PEARL DRUM SET, good condition. $575 firm. 658-8372.

INTERESTED IN PURCHASing and receiving instruction for Balalaika. 598-7473 after 5:30 pm

JC HALLMAN ORGAN, 2 KEYboard, full pedal board. Ideal for hall or chapel. 478-5497.

2—KEYBOARD KIMBALL organ, good condition, offers. 658-8214, mornings.

SECOND-HAND 5-PIECE STAR drums and cymbals, $300 or best offer. 592-2990.

BOOSEY HAWKES ALTO SAX, excellent condition. Asking $225. Phone 479-4818.

ELECTROHOME ORGAN: walnut bench, Leslie speakers. $750. Plus school uke. 383-1419

PEARL DRUMS, 6 PIECES, with cymbals. 386-0009 after 5

E FLAT ALTO SAX, $450 OR best offer. 746-7887 evenings.

OLD SPECIAL TRUMPET, mint condition. 479-1661.

FENDER CUSTOM MUSTANG guitar, $260. Nice axe. 383-0462.

BAGPIPES, EXCELLENT CONdition with case, 112-743-9441.

UPRIGHT GRAND PIANO. Good condition, $650. 386-3038.

70 MUSICAL INSTRUMENTS

VIOLIN WITH CASE AND books, $125. Phone 595-6645.

PIPE ORGAN, TWO MANUALS and pedal, 14 stops. 479-1363.

71 MUSIC TEACHERS

$5 MUSIC $5
$5 LESSONS $5
Catering to the Gordon and Oak Bay areas. Featuring top flight private instructions in: GUITAR: Classical, Folk, Rock, bass. KEYBOARDS: Classical, Piano, Jazz, Rock. SYNTHESIZER: Theory and Technic. DRUMS, CLARINET, FLUTE and MORE. Conveniently located in the Cedar Hill Mall (just behind McDonalds on Shelbourne). Register now and receive a cash rebate at the completion of fall term. Please call
CASTLE MUSIC
477-7625

CADBORO BAY MUSIC STUDIO
Mrs. C. Rummel A.R.C.T., A.T.C.L., R.M.T.
477-3650
Specialising in harmony, counterpoint, analysis, history. Also all levels piano and rudiments.

DRUMMERS
Don Hardy is accepting music students for fall and winter sessions. Beginners, Intermediate and advance students are welcome. 381-5681.

PROFESSIONAL PIANO LESsons, your home. View Royal, Colwood, Langford, Metchosin. Toronto Conservatory Grades I-X. Adults, beginners accepted. 478-2653, 478-3126

THE MUSICMETHOD. 1400 Blanshard at Johnson (formerly Scott's School of Music). Piano, organ, accordion, guitar. Popular and Classical, Traditional and Gospel stylings, Improvisational. Suzuki and Music Readiness, age 3-up. Starts September 4. Phone 382-8244.

EXPERIENCED PIANO teacher, accepting new students for fall term. Children and adults. 479-2210.

FIDDLE FUN FOR YOUNG Children through the Suzuki Violin method. Age 4 onwards. Mrs. Ngai 652-1914.

LEARN POPULAR AND JAZZ piano. Your home. Fully experienced teacher. Very reasonable rates. 477-0366.

POPULAR PIANO, ORGAN, ACcordion and Guitar Lessons. 652-2392.

JAZZ PIANO AND SYNTHEsizer, theory and practical. 383-2793.

PIANO INSTRUCTION BMUS. Accepting advanced adult and beginning students, 721-5148.

NOW TAKING PIANO AND theory students, Vic West area. 388-4129

PIANO TEACHER, CLOVERdale Elementary School area, excepting new students. 382-8392.

L. W. HOWARD ATCM RMT piano and theory, Town & Country area. 388-4584.

WANTED - DRUM INSTRUCtor for Parade Corps. 386-8074

77 MOTORCYCLES

1976 BMW R90S, 3600 MILES, silver smoke in colour, Krauser equipped. This machine is perfect. $4500. Rudi, 595-5552 or 595-2588.

1977, 175CC YAMAHA IT. Cheap transportation for street or dirt. Like new condition. 1200 kms. Must sell. Asking $1000. 382-4147

MUST SELL HONDA CB 350 Shoei Faring, saddle bags, adjustable sissy bar, rat trap, radio, Dunlop TT100, custom matching paint, offers on $800. 656-4475.

CHOPPER
73 650cc Bonneville, show condition, many extras, must be seen. Call Mark 478-1473, 474-2860.

1973 HONDA 500 FOUR, GOOD condition, 14,000 miles, Kerker 4 into 1 exhaust header. Offers. 388-9274.

1978 650 YAMAHA, MUST SELL, lost driver's licence, still under warranty. 6,000 km, backrest. $1675. 478-1021.

76 HUSKY 250 CR, BASKET case. Good running gear, bad motor. Should be seen. Offers. 382-4147

72 SUZUKI 250 DIRT BIKE, ALmost complete but disassembled, new paint, $300 or best offer, 386-0058.

1968 YAMAHA, MOTOR APART, needs new rings and put back together. As is $400. Call 595-8943 between 6-7 pm.

Harley-Davidson
SUPER SPECIAL
2 ONLY
1979 XLS Sportsters
$5100
(Reg. list $5895)
BROOKLANDS Motorcycles
937 Fort 383-5926
DL6121

KAWASAKI SUZUKI
SUMMER CLEAR OUT
OF 79 MODELS
GREAT SAVINGS
USED BIKES

78 Suzuki GS 550	$2,200
78 Suzuki GS 750E	$2,300
73 Suzuki GT 185	$ 500
78 Suzuki GS 750	$2,500
75 Suzuki A 100	$375
76 BMW 75/6	$3,500
77 Yamaha XS 500	$1,295
78 Yamaha 750	$2,300
75 Honda CV 1000	$2,990
74 Kawasaki 500	$ 850
78 Kawasaki KZ 650	$2,150

FREDERICK MOTORS
SUZUKI—KAWASAKI—BMW
616 Queens DL00834A 383-0823

MUST SELL, 1976 YAMAHA XS500C, great condition. $1000 or best offer. 478-7881.

'73 YAMAHA 650. 5,400 MILES. Good condition. $900. 382-0823 after 5 pm.

1972 500 KAWASAKI, GOOD condition. New paint, low mileage. Offers. 383-9201

'77 HONDA CB550K WITH extras. $1800. Best offer takes. 477-4251, after 5.

1977 YAMAHA YZ80, A-1 CONDItion, 1-owner 12-year old, priced to sell. $450. 478-3220.

1974 YAMAHA TY250 TRIALS, good condition, very reliable, $550. 748-9836.

75 HONDA 750, SUPER SPORT. Excellent condition. $1500. 384-6189

1974 HONDA MT250, 3500 MILES, extra tires, helmet. Good condition. $700. 652-1360.

1974 YAMAHA 80 GT, GOOD condition, asking $450 or best offer. 478-8961.

'78 YAMAHA 650 SPECIAL, 7,000KM. Immaculate condition. $2,400. 595-1115 evenings.

77 MOTORCYCLES

HONDA SUPER SALE

ROAD

79 CM185	Reg. $1,489	SALE $1,299
79 CB400TI	Reg. $1,839	SALE $1,599
79 CB400TII	Reg. $2,039	SALE $1,799
79 CM400A	Reg. $2,349	SALE $2,049
79 CX500	Reg. $2,999	SALE $2,699
79 CB650	Reg. $2,999	SALE $2,699
79 CX500 DELUXE	Reg. $3,199	SALE $2,899
79 CB750K	Reg. $3,349	SALE $2,999
79 GL1000	Reg. $4,499	SALE $3,999

TRAIL

79 XL125	Reg. $1,379	SALE $1,259
79 XL185	Reg. $1,539	SALE $1,399
79 XL250	Reg. $1,839	SALE $1,599
79 XR250	Reg. $1,939	SALE $1,799
79 XL500	Reg. $2,249	SALE $2,099

PLUS
NEW 77
CT125 Trails
$989

MULLINS MARINE
Your Honda Headquarters
921 Yates St. D5245
382-1928 382-4515

1979 HONDAS AT FANTASTIC SAVINGS!
See us last..
Before you buy
VICTORIA HONDA
Harley-Davidson
2851 DOUGLAS 386-8364
DL5854

YAMAHAS
STILL A FEW
'77-'78 YAMAHAS
AT
SUPER PRICES
SEE US NOW
AT
MULLINS MARINE
921 Yates St. D5245
382-1928 382-4515

USED BIKES
From Mini-To-Mighty
OVER 40
To choose from
All reasonable offers accepted.
MULLINS MARINE
921 Yates St. D5245
382-1928 382-4515

BUSINESS IS GREAT!
Come in and find out why. Still a good selection of most models of
MOPEDS
18 Models to Test Ride
CASH FOR USED MOPEDS
Island Motor, 385-2515
602 Esquimalt D-1920A

SUPER BIKE OF THE YEAR
1978 Suzuki GS1000 Limited Edition. Very clean with low mileage, full fairing, many extras. $3200. 477-5461.

72 YAMAHA 200. GOOD CONDItion. $500 or best offer. 385-1992 after 5.
222224

222

1976 HONDA GL1000 LTD, COMpletely dressed (black accessories), superb shape. Must be seen, $3,800, trade for sports car. 598-1167.

MINI BIKE, GOOD CONDITION, $175. 477-4967.

MOPED FOR SALE. $400 FIRM. After 5, phone 385-9497.

80 YAMAHA, FAIR CONDITION, asking $175. 478-7571.

1976 SUZUKI 750 GT, NICE CONdition. $1800. 598-8229.

1973 SUZUKI GT250, 3400 MILES, good condition, $600. 479-7493.

750 CC NORTON COMMANDO, runs well, $875. Phone: 388-7747.

1977 YAMAHA RD400, GOOD condition, $900. 592-2990.

1977 YAM IT 175, $750. AFTER 5pm 477-6380

1977 YAM IT 400, $1100. AFTER 5pm 382-0063

1978 XS400 YAMAHA, FULLY-dressed. 656-3586.

77 MOTORCYCLES

1976 DT100 ENDURO, GREAT shape, low mileage. Accessories. $475. 477-8039.

1977 YAMAHA 100 ENDURO, excellent condition, 1900 kms. $550. 656-5156.

'72 350 KAWASAKI, GREAT condition, $600 or best offer. Call Dave, 383-6824.

HARLEY-DAVIDSON SX-250 (Street and Trail), 1975, like new, 759 miles. 478-6501.

WANTED: EARLY HONDA 125/150, model C92/C95, whole/parts. 388-6523 local 23 388-5285.

77½ YAMAHA DT125 IN EXcellent condition, asking $850. After 5pm, 592-9426.

1978 HONDA 750K, WINDJAMmer SS, lowers, showroom condition, 478-5677.

WANTED; 1964-68 HONDA CB77, need not run, phone after 6, 385-3761.

1973 HONDA 350, DISC BRAKE, electric start, $400. 1009 Hampshire, 592-2901.

1972 SUZUKI T250, GOOD CONdition. Recently tested. $435. 384-3951 after 5

YAMAHA 425 ENDURO, AS new. 100 Enduro. 1291 Garkil. 477-3562.

78 MOPED, HONDA NC50 EXpress, brand new, helmet included. $350. 478-4217.

78 YAMAHA YZ125E, EXCELlent condition, extras, $600. 658-5902.

'76 SUZUKI RM 100, IMMACUlate condition, extras. Asking $825, open to offers. 382-8056.

1977 YAMAHA DT 125, BARELY used, including helmet. $800 or best offer. 383-3589.

1977 HONDA XL350 ENDURO, 2 helmets. Excellent condition. $1400. 656-2736

1977 GS750 SUZUKI, 7500 MILES, $2000. Phone 748-8722.

1978 SUZUKI 400, LOW MILEage, $975. Good shape. 479-4915.

72 KAWASAKI 350 TRIPLE, runs well, $600. 383-9327.

1974 250 YAMAHA ENDURO, runs great, $450. Phone 385-0796.

1978 KAWASAKI KZ650, SILver, immaculate shape, $2700. 595-1085.

1978 SUZUKI TS100, LOW MILEage, good condition, 384-8518.

250 MONTESA TRIALS, REbuilt motor, $600. 652-3753.

1979 HONDA ELSINORE, LIKE new, offers. 652-2728.

1974 HONDA 70, GOOD CONDItion. Offers on $375. 721-5032.

WINDJAMMER TO FIT 750 Honda, $250 firm. 478-3607.

1976 YAMAHA 360, $750 OR near offer. 474-2705.

1974 HONDA 750, 9,000 MILES, asking $1550 or best offer, 386-7377.

1973 750CC HONDA, LOW MILEage, A-1 condition. 384-2395.

77 YAMAHA 400 CC ENDURO, must sell. Phone 479-5403.

'77 YZ80, $500 OR BEST OFFER. Phone 477-8537 after 6.

1971 NORTON 750, VERY GOOD shape, $1000. 382-3305, 388-5904.

69 HONDA CT 90, $300. 382-8443.

78 BICYCLES

GIRLS RALEIGH 3 SPEED. Two boys 3 speeds, (Raleigh Chopper), (CCM Marauder). Good condition. 478-6756.

MEN'S MONSHEE TEN SPEED, 23" frame. Good condition. $85. 592-2949 anytime.

BOY'S CCM, 21", 3-SPEED. Racing bar. Excellent condition. $45. 656-4206.

BEAUTIFUL 22" COPPI 10-speed, extra wheels. $350. 383-5264.

BOYS 5-SPEED MUSTANG, 24" wheel, excellent, $45 or offers. 479-4943.

CHILD'S 20" WHEEL BIKE, with training wheels, $25. 656-4050.

BOYS AND GIRLS BIKE, coaster brakes, $30 each. 478-1578.

ONE MAN'S TEN SPEED BICYcle, $80. One ladies 3-speed bicycle, $50. 598-3269

SELLING ONE YEAR OLD TEN speed. $75. 385-1508 after 5.

80 BOATS and MARINE

14' FIBERGLASS, 35 HP FULL canopy and old trailer, asking $2300 or best offer. 658-8869, 6:30-8 am or after 6 pm.

1975 15' CALGLASS WITH 65 Merc motor, Roadrunner trailer, immaculate, extras. $3200. 479-4422 after 3:30pm.

MUST SELL, 21' BRANDLMAYR planked hull, 30 HP Universial motor. Cabin, sink and berths. New paint. $1700. 478-4332.

20' GLASS OVER WOOD WITH cabin, 65 horse Johnson electric start and trailer, $2500 or best offer. 478-2431, Denny.

1977 2750 BAYLINER VICTORIA, fully loaded in excellent condition. $24,900. After 5, 112-722-3702.

MOVING, MUST SELL, 18' boat, motor and trailer, 90 horsepower Inboard/Outboard, needs work, $1200. 592-3200.

12' BOAT AND TRAILER, WITH 12 HP outboard motor, in good running order. $700 or nearest offer. 478-7793.

REDUCED. 16' SKI BOAT, REbuilt Oldsmobile V8, jet drive, trailer, $1,600. Trades considered. 477-3316.

1977 14' DOUBLE EAGLE, E-Z loader trailer, 79, 70 Hp. Merc., extras, excellent ski boat. cAll after 5 pm. 656-6086.

26' CHRIS CRAFT, LOADED. FWC 350. Must sell. $4000. below insured value. Will sacrifice for $10,000. 383-9512, 477-3039

23'X8' PROFESSIONALLY built Glen—L hull with partially finished cabin, sink and stove, some lumber. 656-4744.

SHIPS CHRONOMETER, Hamilton, model 22. Wood cased, gimble mounted. 595-2986 after 6 pm.

TRADE 78 CHEV SUBURBAN, 31,000 kilometers, 350 V8, many options, approx. $8000 value for boat. 595-6903.

POLYCRAFT FIBERGLASS Spray-up system with chopper gun. 1 yr old, excellent condition. $3800. Ph 642-4101 evenings.

1973, 15' 6" GLAS CRAFT WITH 65 hp. Evenrude motor and Roadrunner trailer, and extras. Good condition. $3500 firm. 477-1960.

WINTERS COMING
26' Boathouse, takes command bridge, Van Isle Marina, $3200. 386-3606.

28' ARTCRAFT, 12' BEAM, sleeps 6, full galley, CB radio, depth sounder, $12,000 or trade for ? 595-2525.

15½' MCCULLOCH FIBERglass boat, 60 hp electric Evinrude, McCulloch trailer, all 1971, $1695. 642-4437.

IMMEDIATE CASH PAID FOR Seine or A licence tonnage. 112-683-0025.

WANTED TO BUY, HERRING Roe licence, with or without equipment. Phone 658-1042.

CHRYSLER — SEAGULL
Ken Prasing Equipment
934 Goldstream 478-9313

15½' FIBERGLASS BOAT, 50 Merc, well-maintained, $1850. 656-6026, 658-8524.

16' REINELL, 65 MERC, ROADrunner trailer, very clean unit, $4450 or best offer. 748-4219

14' CLINKER WITH CABIN, 10 HP B&S, Oak Bay moorage, $1200. 598-3973 after 6pm.

BOAT LETTERING A SPEcialty. Phone Ken Warner, 652-2007.

80 BOATS and MARINE

OVER 50 BOATS
NEW and USED
POWER and SAIL
IN STOCK
BRAND NEW
CAMPIONS
DOUBLE EAGLES
SUNRUNNERS
JOHNSON Outboards
ROAD RUNNER Trailers
PACKAGE DEALS Our Specialty
See Us Before You Buy
bob whyte marine ltd.
SALES AND SERVICE
Corner Harbour and Resthaven
656-7286, SIDNEY
OPEN EVERY DAY
9 A.M. 'TIL 6 P.M.

SQUIRE & COOMBS
MARINE BROKERS
304 LAW CHAMBERS, BASTION SQ.
OCEAN GAMBLER — 38'x11', 3'x5' WC troller. Built 1970 $164,000
FRONTIER I — 40'6"x11'x6'6". Rebuilt 1979. Completely equipped. Valuation survey $165,000
MURRE II — 37'x9'6"x4'3". Rebuilt 1979. Delivery Sept. 15. Fully equipped $142,000
DALEHURST — 37' WC troller. Built 1963. New diesel under warranty. Owner retiring. $130,000
PACIFIC COMBER — 38' diesel troller, large hold $120,000
LENITA — 34'8" diesel troller. Full accommodation. New survey $110,000
NIFTY II — 36' diesel troller, recent survey available $92,000
BETTY "K" — 33'4" diesel. Well equipped. $70,000
VITA — 37'6" C licence Prawn fisherman. Steel. Excellent accommodation. Rolls Royce diesel. Built 1975 $75,000
ISABELLA POINT — 36'6" C licence Ex West Coast troller. Will trade for property at Cowichan $32,000
WANTED
A licence tonnage.
384-3363

INVITATION TO TENDER
M.V. TARQUIN FOR SALE
PURSUANT TO S. 51 OF THE CANADA SHIPPING ACT
DESCRIPTION
55' FISH PACKER
Tender forms and conditions are available at Oakland Fisheries Ltd., 630 Montreal Street, Victoria, B.C.
The vessel will be available for viewing August 27th to September 12th, 1979, by appointment.
Sealed tenders marked "M.V. Tarquin Tender" will be received at Cook, Roberts & Whittaker, Barristers & Solicitors, 4th Floor, 777 Fort Street, Victoria, British Columbia, V8W 1G9, up to 2:00 p.m., September 14th, 1979.
The highest or any offer will not necessarily be accepted.

PELAGIC
PACIFIC INDUSTRIES (1974) LTD.
a COMPLETE stock of
FIBERGLASS AND EPOXY MATERIALS
ZSPAR
MARINE PAINTS
428 E. Burnside
VICTORIA
386-1811 386-7814

DJ YACHTS
CARIBBEAN CRUISING??
Don White and Joyce Omlid have opened a Brokage office in Tortola — British Virgins Islands. We have listings in Canadian and U.S. vessels from $28,000 to $265,000. All well equipped cruising boats with offshore experience.
For more information on Canadian or Caribbean listings please call Randy Boyle, 2530 Beacon Ave., Sidney, B.C. 656-7333.

26' BOATHOUSE $3400
MAST CRANE
Pull, step or work on your mast plus mast storage or sailboats to 4,000 lbs.
GAS DOCK
OPEN 7 DAYS A WEEK
8 a.m.-9 p.m.
VAN ISLE MARINA
2320 Harbour Rd.
Sidney 656-1138

HONDA OUTBOARDS
All left over stock on sale now
MULLINS MARINE
925 Yates St. 382-4515

HARBOUR MACHINE LTD.
CHRYSLER — VOLVO
Marine gas and diesel engines
Complete Propeller and Shaft repairs
One day service when necessary
Custom Machine and Welding work
31 Erie Street 383-6555

THUNDERBIRD YACHT SALES
WESTPORT MARINA
Next to Swartz Bay Ferry
2075 Tyron Road, Sidney, B.C.
656-5832
NEW and BROKERAGE boats
OPEN 9 a.m.-5 p.m.
7 DAYS A WEEK

28' GLASPLY
1977 model, Twin 233 Merc. on V-drive, 10'11" beam, hyd. steering, Mercathode, VHF and CB, H and C pressure water, shower, rec. sounder, F/G dinghy, sniffer, stereo. Outrigger poles. Two heaters, tabs, 2 spare props.
$44,500
CEDAR GROVE MARINA
656-2580

CANOE COVE
Yacht Sales
Open 7 Days a Week
656-5711 656-3918
Evenings, 652-4386

OLD 14' RUNABOUT WITH 50 HP Merc. Best offer. 478-6543.

36' CHRIS CRAFT TRI-CABIN. 477-4318

80 BOATS and MARINE

TROJAN
26' express cruiser, wood lapstrake hull, teak decks. Beautiful condition. Must be seen to be appreciated. Low hours on engine. Asking $11,900 or best offer. Phone 112-537-9747 or view at Ganges Government Dock, Saltspring Island.

FISH OR SKI
New 16' Fiberglass Marlin Runabout, 3 ton hull, white and red with silver Metalflake. Teak trim on deck and interior, marine carpet thoroughout, your choice of seating arrangement. Extra heavy handlaid hull. A good dual purpose boat, $3800. Ph 642-4101 evenings.

SPORT FISHING GEAR
PEETZ RODS AND REELS
SCOTTY DOWNRIGGERS
LANDING NETS
McQUADES
MARINE SUPPLY
1252 Wharf St. 388-4343

22' K&C THERMOGLASS sedan, 1978, 200 hours, 198 HP, inboard/outboard Merc, swim-grids, bottom paint, fresh water cooled, anchor package, compass, Mercathode anti-corrison system, gas detector and much more. $17,500. 595-7004 after 5, Monday-Friday.

BOAT TRAILER SPRINGS
See us for repair or replacement of yourworn or broken springs and fittings. LOGAN'S RV SERVICE, 650 Burnside East. 384-0213.

IMMACULATE
1976 22½ Fibreform Sitka, full camper back, 225 Volvo, CB, compass, anchor pack, trim tabs, swim grid, dinghy. Boathouse available to rent. Asking $13,900. 385-9741, 479-3849.

C LICENCED 24' FIBERFORM and tandom trailer, 2 hand gurdies and poles. Model FE 500 Furuno paper sounder, new. CB radio, flasher sounder, power winch, 4 crab traps, 2 new long line halibat or cod sets, 500 lb fish box. $18,000 478-3051.

1979 HOURSTON
17' hardtop, outboard, on 1550 Roadrunner trailer, Lawrance sounder, other extra equipment. New cost July 16th/79 $10,000. Selling price $8,500 firm. 658-5157.

22 APOLLO SEDAN. 1976-77, under 200 hrs., Volvo 200 hp FWC. Very, very clean, as new, canvas and ready to run. Midsummer Madness Price just $12,900. On display at VICTORIA BOAT MART, 453 Head St., 383-3324.

merCruiser
Cordova Bay Chevron Service
5144 Cordova Bay 658-5200

1972 21' FIBERFORM, SAN Juan. 165 Merc Cruiser, head overhauled. CB, stove, sink, icebox, stand-up head, compass, new sounder, new camper back, moorage paid April 1,'80 Pedder Bay. $8,995. 478-3739.

1975 18' SANGSTER CUDDY Cabin with trailer, 140 horsepower Merc inboard/Outboard, fresh water cooled, full canvas, sleeper seats, depth sounder, head. Good condition. $5900. 478-4788, 3306 Batik Place.

38' SLOOP, PROFESSIONALLY shipyard built with red cedar, ideal for offshore or coastal cruising, fully equipped, great live aboard. On view at Dock E78, Canoe Cove Marina, Sidney. Owners aboard. $58,000.

21' GLASS POWER BOAT, Volvo engine inboard outboard. Teak interior, separate head, full galley, radio, upholstery, compass, search light, horn, canvas canopy. Hardly used. $9,000, open to offers. 595-2508 after 6.

17' RIVERBOAT, COMPLETE, rebuilt 95 horsepower Merc outboard. Tandem trailer. Many extras, including ski equipment. Fast. Great for skiing, fishing, or hunting. $3395 or best offer. Phone after 5, 478-6020

18'6" HURSTON GLASSCRAFT hardtop, 1977. 140 horse Johnson, less than 150 hours, 9.9 Mercury in good condition, 2200 pound Roadrunner trailer, CB and many extras. Ready to fish. Asking $8500. 112-748-9963.

PASSAGE MARINE
New, used and brokerage boat sales. Dealers for Zeta boats, at Cedar Grove Marina.
656-2580 388-5464 Pager 580

SANKSTERCRAFT FIBERglass boat and trailer, 45 hp Chrysler motor, small Seagull motor, excellent condition, asking $2850. Evenings 478-7457, weekdays 385-3712.

1976 FIBERLAY COMMAND Bridge. 27' glass Volvo 280 leg, fridge, stove with eye level oven, dingy, CB etc. Will consider smaller trade. $18,500 or best offer. 479-6862.

1973 21' REINELL EXPRESS Cruiser in excellent condition on 1978 4000 lb Roadrunner galvinized trailer with electric winch. $10,900. Will sell boat separately. 478-8160.

MUST SELL. 1962 28' OWENS cabin cruiser, 220 Volvo Penta, depth sounder, CB, sleeps 4, propane galley, 2 piece head, needs some work. Recently surveyed, $12,500. 385-6751 9-5 only

18' BRANDLMAYR, SLEEPS 2, head, 85 hp, plus 6 hp Evinrude, excellent fishing and cruising, dependable, all round good condition, $2195. 592-7232 evenings call 479-1942.

CHRYSLER NISSON DIESEL MN4-33 FWC, heat exchanger, sump pump, instrument panel. Brand new. $3975. Volvo 250 leg, for same, also new, $1850. 656-4744.

20' BRANDLMAYR, RECENTly rebuilt. Morse steering, V-berth, head, icebox, new power 140 Johnson, tinted glass, smoked plexiglas, camper top, Tandem Holsclaw trailer. $8000. 478-2850.

1,000 LB. PULL, 12-VOLT MArine winch, 110' sounder, heater lamp holders, 18x10 LH sailing propeller, 18x16 RH power propeller, 5-gallon heavy stainless steel cylindrical tank. 478-3043.

Commercial Fishermen
For a fair price and fast results sell your vessel through Ray Mason Island Marine 479-8822.

16½' RUNABOUT WITH TRAILer, both in good condition. Also 50 HP Merc outboard, needs some work. Offers. After 5:30, 477-7903.

NEW 17' CELLO-FINISH BOAT. Mahogany and Copper fastened. Has not been in water yet. Glen-L design. Expert workmanship. 478-4269

C LICENCED 26½' FIBERglass boat, 200 Chrysler V8 with Volvo leg. Hydrolic gill net drum, CB radio, flasher sounder. $8000 478-3051

25' OWENS EXPRESS CRUISer. Beautiful condition, boathouse kept. Just off the ways. Many recent motor repairs. Boathouse moorage optional, 477-3505.

2 CANOES INCLUDES ALUMInum bracket, sail, rudder, keel and paddles. Used as a catamaran or separately as canoes. $500. 477-5229.

FIRST CLASS FISHING VESsels for sale. For information on any boat in the fleet, call Ray Mason Island Marine 479-8822.

27' EXPRESS CRUISER, Owens. Lapstrake hull. 10'6" beam. $14,500. Small trades considered. 382-2615 after 5

1975 34' TOLLYCRAFT TRI cabin, twin OMC 250 hp gas engine, far too much equipment to list, $69,000. 652-4454 or 652-3838.

40' 10 TON "A" W.C. TROLLER in excellent working order. Full electronics. Island Marine, 479-8822

17' WOODEN CABIN BOAT, with rebuilt 40 HP Merc, $1800. 652-3753.

WOOD SCOW
Styro filled, 25'x50'x5', $5500. 474-1397.

80 BOATS and MARINE

BIG SALE

STRATACRAFT

14' VENUS
Full top, complete with 40 H.P. Mercury elec., 990 lb. Roadrunner trailer. Rigged and ready!
BIG SALE $4,495

16' COBRA
Red and silver metal flake! Powered by an 80 H.P. Mercury with 1,550 lb. Roadrunner trailer, includes controls, cable, battery and box. Ready to go.
BIG SALE $6,795

17' SUN
120 Mercruiser. Includes 2,200 lb. Road Runner trailer, full canvas. Rigged N Ready.
BIG SALE $9,895

22' STAR
198 Mercruiser. Power steering, full galley, enclosed forward cabin, marine head, rear bulkhead, full canvas. Rigged N Ready.
BIG SALE $15,900

BRAND NEW
BELLBOY
24' VAGABOND Express. 260 H.P. Mercruiser, fresh water cooling, power steering, full galley, stand up head, full canvas, stainless steel railings, swim grid, exceptional quality.
BIG SALE $25,900

ODD'S N ENDS
LOWRANCE SOUNDERS
Limited Supply
BIG SALE $399

TOYOSET
KEROSENE HEATERS
BIG SALE $149.95

APPROVED FLARES
BIG SALE $7.45

MERCURY
FISHING MOTORS
Merc. 4.5 H.P.
BIG SALE $549
Merc. 7.5 H.P.
BIG SALE $749

POWER TRIM SPECIALS
Merc 90 H.P. El. start $2,895
Merc. 115 H.P. El. start $3,095
Merc. 140 H.P. El start $3,195
Merc. 150 H.P. "BLACK MAX" $3,595

MANY MORE SPECIALS
In Our Showroom
Open til 9 p.m. Fri.
AT YOUR 1-STOP MARINE CENTRE
Mercury Marine
800 Cloverdale
385-1457

1979 16' DOUBLE EAGLE, 70 HP, galvanized trailer. 592-9735 after 5:30.

WANT: 1970-74 JOHNSON Evinrude, 35 to 40 hp electric with controls, 478-2347.

ALUMINUM CARTOPPER wanted. Will pay cash or swap wooden rowboat. 382-6362 3-8 pm

17' FIBERGLASS BOAT, TRAILer, canvas, steering, controls, no motor, $2500. 385-0304.

'79 ZODIAC MARK I DELUXE with '78 Johnson 15 electric longshaft. $2750. 592-2764.

HOURSTON 26', EXCELLENT condition, Command Bridge, sleeps 6, most options. 592-4587.

1977 18½' DOUBLE EAGLE, galley pack, anchor, CB, depth sounder, HD trailer. 477-3425.

1974 ROADRUNNER TANDEM trailer, 4500 lb, good condition. $1595 or best offer. 652-4281.

7½' FIBERGLASS DINGHY, brand new, good quality, Lapstrake hull, $425. 598-7819.

12½' FIBERGLASS BOAT, COMplete with trailer, tarp and spare tires, $425 382-6306.

18' FIBREGLASS BOAT, NEW, $800. One cylinder diesel, new, $2200. 656-4731, 656-6551

CANOE 16' FIBERGLASS, HIGH quality, like new. Call 477-0286 evenings.

9.9 JOHNSON, 1975 MODEL, purchased in 1976, low trolling hours. Asking $450. 479-1264.

WANTED: GOOD CONDITION, 25-35 horsepower outboard, longshaft. 474-2460

12' FIBERGLASS BOAT WITH trailer, completely rebuilt, many extras. $525. 595-4737.

1973 6 HP EVINRUDE, EXCELlent condition, no tank, $345. 2 anchors. New propellor, recorder reel and rods. 477-7825.

WANTED: BOATS FOR SALE
We can sell your boat, any size, no commission. Phone 382-2113

75 GLASTRON CV1655, 140 MERcruiser, like new, 743-5292 after 5 pm

MAKE AN OFFER, 24' REINell Express. Immaculate, every extra plus. 652-5549

10' FIBERGLASS BOAT, DEEP and sea worthy, $350 or best offer. 479-5197.

MARINE REPAIRS
Inboard gas diesel. Phone 656-0070 or after 5, 477-6288.

1979 ANCHOVY BAIT FOR sale. 656-3851

43' WAHL BUILT TROLLER. Island Marine, 479-8822

26' SPENCER FWC INBOARD. 477-4815

190 INTERCEPTOR, LOW hours, FWC. Offers. 474-2018

1970 9.8 MERCURY, RUNS well, $250 or best offer. 385-3797.

WANTED 1963-65 MERC. 9.8 HP for parts-any condition. 598-3800.

33' "C" LIC. COD BOAT. Island Marine, 479-8822.

38' W.C. TROLLER
Island Marine, 479-8822.

66' SEA GOING TUG
Island Marine, 479-8822.

65' LIC. HALIBUT LONGLINER.
Island Marine, 479-8822.

1972 E-Z LOADER TANDEM trailer, 24', $1500. 656-0236.

80 BOATS and MARINE

gp

BAYLINER CLEARANCE

ALL STOCK MUST GO!

2050 Admiralty
—enclosed cuddy cabin, V berths, sleeper seats, full canvas, only
$12,999

2350 Nisqually
—trailerable Command Bridge Cruiser, complete galley, enclosed head, self-bailing flush deck cockpit, swim grid and much more for
$20,999

2550 Saratoga
—OFFSHORE model with hardtop, galley, enclosed head, upper and lower V bunks, camper cover over very deep cockpit, now.
$19,999

2550 Saratoga
EXPRESS — Most convenient model for fishing, has large galley, dinette, enclosed head, full canvas for cockpit
$21,499

2550 Saratoga
COMMAND BRIDGE — Super family cruiser with enclosed head, comfortable bridge, lots of seating below, bridge cover, self-bailing flush deck cockpit.
$23,999

Featuring New
BAYLINER
HOURSTON
GLASSCRAFT
CANVENTURE
MIRROCRAFT
JOHNSON OUTBOARD
VOLVO—OMC
STERN DRIVES—TRAILERS
ACCESSORIES
AT
GIBSON
Powercraft Centre Ltd.
2520 Govt. (near Bay)
382-8291

31' CHRIS CRAFT CONSTELLAtion, boat house kept, beautiful condition, well equipped. 479-2710.

MUST SELL 20' CABIN, WOOD, good fishing boat, inboard motor needs attention. $1500. 592-8660.

1977 24' CAMPION, NEW CONDItion, 330 hours. $19,500. Phone 112-245-4095.

55 CHANNEL COM—DEV VHF radio as new, $450. 721-5460.

9' AVON 2 YEARS OLD, $450. 721-5460.

WANTED BOAT TRAILER 18 TO 20'. 592-6456.

FULLY EQUIPPED CANOES for rent. Phone 656-2107.

WANTED: BOAT TRAILER for 16' boat. 656-5681.

SEAGULL SILVER CENTURY, clutch model. $295. 656-2119

BOAT AND TRAILER, BOAT needs work, $90. 478-1578.

12' FIBERGLASS CARTOP, 4 hp. and oars. $450. 592-4825.

1973, 19' STUERY 140 MERC I/O, V Berth, galley, sounder, CB, AM FM, head, moorage til' March 80, leg rebuilt March 79. Offers to $8500. 652-5534

81 SAILBOATS

NATIONAL
A selection from our many NATIONAL Listings

SAIL

CAL 29 Volvo dsl.	$32,000
FISHER 30 Volvo Dsl.	$72,000
SPENCER 42	$78,000
ERICSON 27	$27,900
CATALINA 27 Volvo Dsl.	$24,950
CAL 2-29 Volvo Dsl.	$34,000
CROWN 28 Dsl. inboard	$31,200
NORWESTER 21	$ 7,750
CRUISING 6m. very pretty	$10,000
CATALINA 22	$ 9,400

POWER

BAYLINER Victoria 27, almost new and im maculate	$30,000
DAVIDSON CHUGGER	$15,000
ALBIN 25 Volvo Dsl.	$28,500
CHRISCRAFT 31	$24,000
36' TRAWLER YACHT	$67,000
43' TRAWLER YACHT	$135,000
CANOE COVE 41	$104,000
CUSTOM CRAFT 26	$18,000
BOSTON WHALER	$2,650
SANGSTER Chinook 23	$14,500

COASTER 23
Diesel Cruiser
NOW AT DOCK

DIESEL DIESEL
We have 20 diesel engined power boats listed from $24,800 and 25'. NATIONAL BOAT SALES LTD. carry a large selection of new yachts. Western Canada agents for GRAND BANKS, FISHER, MOODY, ALBIN, SEIDELMANN, PACIFIC PILOT, VANCOUVER 27. Victoria agents for CATALINA, COASTER 23.
DICK CHUDLEY or LUKE KYNASTON
NATIONAL Boat Sales Ltd.
2060 White Birch Road
Sidney, B.C.
V8L 2R1 Tel. (604) 656-3966
AND ALSO AT
False Creek, Vancouver

BEST WESTSAIL WEST OR EAST
WESTSAIL 32 completely custom deluxe edition by Westsail Corp. for present owners. Custom teak decks and teak/mahogany interior. Every option available inc: MD2B diesel (240 hrs.), Shipmate kero stove and oven, Unifridge Aries SS gear, 7 sails, special covers, auto liferaft, Avon Redcrest, His and Hers CQR hooks, winch, special dodger, Speedo, sndr, Log, VHF, and on and on for pages. Your chance to buy a full commission ocean cruiser/liveaboard, at a fraction of replacement. On display at VICTORIA BOAT MART, 453 Head St., 383-3324.

81 SAILBOATS

METICULOUSLY MAINtained by live-aboard owners, CT 37 Cutter, l.o.a. 44'x11'8"x5'8". Teak decks, cabin top and cockpit, pedistal steering, 9' Minto dinghy on Davits. Perkins 4-108 Diesel engine, digital sounder, knot meter, 55 channel VHF constavolt battery charger. Custom crafted solid teak interior, pressurized hot and cold water, shower, Diesel stove, double stainless steel sinks, laminated teak counter tops in galley and heads. Exceptional storage space, complete inventory with many extras too numerous to mention. Write for 5 page detailed brochure to Box 2301, Sidney, B.C. V8L 3W8.

Gypsy Yacht Sales
23' PACESHIP, 1974. Beautiful condition. 5 sails including spinnaker, sounder, knotmeter, '78 Merc 7.5 elec. start. Sleeps 4, on display. $12,500
2270 Harbour Rd. Sidney
656-5591

Breton Sweaters
and toques. 100% wool French fisherman's sweater. Good selection now in stock.
SAILTREND
1157 Newport
592-2711

ROBERTS 22
Must sell roomiest 22 made. 9 hp. Volvo, 1200 lb. ballast and center board. 3 sails, sink, 3 burner stove, built in cooler, 5' 6" head room plus pop-top, porta-potti in separate room. Teak interior, CB, sounder, and many extras. 721-3856 (Victoria).

28' MOTORSAILER, CUTTER rig, Farrymann twin diesel, Dacsails, new battery, oilheat, fridge, seperate toilet, 3 berths, CB, just refinished, just $15,900. On display at VICTORIA BOAT MART, 453 Head St., 383-3324.

HUGHES 25, $10,800. CAL 25, $11,500. Cal 28, Dsl, $21,500. 33' FG sloop, $29,500. 41' FG Offshore, $56,000. These and more power and sail.
GEOFF SIMPSON
Maple Bay 748-3242

TANZER SAILBOATS
1979 Models on Display At
BOB WHYTE MARINE
Corner Harbour and Resthaven
Sidney 656-7286

TANZER 26, 1978 MODEL, EXcellent condition, 4 sails, 9.9 Hp Johnson, dinghy, CB radio, am/fm cassette stereo, moorage at Oak Bay, other extras. 385-9336 after 5:30 pm.

VICTORIA HONDA
OUTBOARDS for the sailor
7½ hp and 9.9 hp in stock
2851 Douglas 386-8364

SEA CHEST
MARINE SUPPLIES
656-6621
9732 1ST., SIDNEY

HILL SAILS
10134 McDonald Park Rd
Sidney B.C.
656-4033

ERICSON YACHTS
Anglers' Anchorage Marina
933 Marchant, Brentwood Bay
652-3531

CASCADE 29, DIESEL POWER, two sets of sails, propane stove and oven, 9' Avon dinghy, Autohelm, 7 months free moorage, $23,500. 383-5547.

SACRIFICE
34' fiberglass TRI, good condition, roomy, fast, comfortable, sleeps 7, 6 sails, new engine, $11,500 firm. 383-3324.

C&C 30, LIKE NEW, FULL race and cruise equipped, custom interior, 7 months free moorage. Asking $39,000. Call 658-8936 after 6pm.

TANCOOK 37' WOODEN SAILboat, $3500 or best offer received by Friday. View Wharf #3, Fishermans Wharf, Sidney. Apply houseboat on same wharf.

FOR CHARTER, CATALINA 27sailboat. Sailing experience required. Competitive rates. 477-8875 after 5pm

13' 7" MINISAIL, BRITISH RACing class boat. Like a laser. Very good condition. 598-6479.

16' FIREBALL MAIN JIB SPINnaker trapeze, refinished, excellent condition, $1350 or best offer, 477-7087.

24' MIRAGE, 5 SAILS, NEW Honda 100 outboard, knot meter, sleeps 4, very good condition. $14,000. 485-2238 Powell River.

CAL 25', IMMACULATE CONDItion. Completely equipped for cruising or racing. $12,500. 383-9050.

FEMALE MOULD SET, HULL and deck, $2500 or will trade for Good 1 ton truck. Ph 642-4101 evenings.

26' FIBERGLASS THUNDERbird, excellent equipment for cruising and racing, sleeps 4, $14,900. 592-0879.

VIKING 33 "LABRISA", FULLY equipped, excellent condition — $44,000. Call owner — 112—939-3208.

19' LIGHTNING CLASS SLOOP, safe, good condition. Best offer. 598-1495.

DIESEL POWERED 27' O'DAY, sleeps 6, full galley, headroom. $22,500. 592-4752

KITS 20', 4 BERTHS, NEW Genoa, boom tent, 4.5 Merc and dinghy. $4400. 658-5339.

18' DOUBLE-ENDED SAILboat, partially completed, will sell for material's cost. $600. 477-4032.

STAR #3421. NEW MAIN, GOOD metal trailer, $1,500. Will deliver. 112-334-4562.

29' TILLIKUM HULL AND Deck, $5000. Ph 642-4101 evenings.

14' PELICAN-TYPE BOAT. Great shape, offers. 477-4967

16' HOBIE CAT, TRAILER, good condition. $2950. 386-8719.

WANTED: SAN JUAN 24' IN good condition. 595-3904, 382-4433.

83 AIRCRAFT

CESSNA 180 FLOAT PLANE, with aluminum hanger, excellent condition, low time, July 10 C of A. Package, $30,000. Inquire 652-3428.

92 SPORTING GOODS

RIMPAC DIVERS Ltd.
Next scuba diving classes start Aug. 27. There will be a one week course from 9 a.m.-6 p.m. Mon. to Fri. and the usual evening 5 week course. Enroll early on this very popular course taught by "THE PROFESSIONALS". 9818 Fifth St., Sidney, 656-6313.

FRANK WHITE'S SCUBA SHOP
832 Fisgard 385-4713
Leaders in Diving Instruction
Fun with safety
Next course starts Sept. 17

RANGER .22 SINGLE SHOT $65, Cooey .22 repeater with scope $80, JC Higgins .22 semi auto $125, Parker Hale 303 with 3-9 scope $150, Rem. 222 bolt action $225. Many more rifles and shotguns. F.A.C. required. 388-6542 days 11-5 pm.

NEAR NEW HOYT PRO MEDAlist take down bow, 33 pounds at 28", 1 dozen aluminum arrows, sight with extension bar, stablizers, wooden case and misc. equipment. $295. 383-4429.

92 SPORTING GOODS

SPECIALTY GUNS INT. KNIVES LTD.

'GOOD USED GUNS'
Custom pre 64 Winchester mod 70; 300 WBYCAL ported; Brno 7x57; set triggers; Remington BDL 700 deluxe 270 cal plus 2.5x8 Bushnell and 222 cal plus 3x9 Leupold; Ruger Mod 77, 7mm Mag plus 3x19 Bushnell; Parker Hale Presentation Grade 300 Win Mag; Savage 250 - 3000 takedown; Mauser 308 cal carbine; Savage Bolt action 30/30 cal; Remington 742 auto's 308 and 30.06 cal; William Evans 303 sporter w/express sights; Parker Hale 303 sporter plus 4x scope; Carl Gustof 308 varminter; Husqvarna 308 cal deluxe; Brno 375 H & H Magnum; Coey Bolt Action 270 cal; Parker Hale Safari 270 cal; Mauser 98 8mm Bolt Action; Ruger 44Mag carbine; Winchester 1895 303 cal; Winchester 1897 12 Ga Pump; Vickers 410 Ga single Browning Mountain Rifle 54cal! Another I.K. first!!!
Over 50 various antique Winchesters to choose from. Loads of Lee Enfields 303 cal from $39.95. Huge selection of new and used shotguns on display. Handguns and 22 cal rifles galore.
Well over 800 guns in all to choose from — select early and beat the last minute rush — use our free lay-a-way.
See the new stainless Ruger Mini 14, 223 cal.
576 Yates Street 383-2422
P.S.
'FUN FOR BIG GAME HUNTERS'
Sight in with a Bug Gun fly swatter. Only $2.99 ea.

Robinson's
50th Anniversary
Check Our Prices
RIFLES — Original perc J. Dickson $324 — Whitworth 7x57 $249 — Park/Hale 7mm mag 4x $349 — Husqvarna 8mm $249 — B.S.A. 308 4x $399 — Rem 6mm 4x $239 — Savage 300 $195. SHOTGUNS — Ithica 12G pump $189 — Win 12G mod. 12 $229 — Rem. 12G auto $189 — Stevens 12G pump $159 — Russian 12G dble $149 — Ranger 12G O/U $199 — PISTOLS — S & W Mod. 41 .22 $429 — Browning 9mm H.P. $394 — Star 9mm $249. Used .22 rifles 20 to choose from $22
Remember Black Powder Special $4.95 lb.
EXPERT GUNSMITHING
1307 Broad 385-3429

August Clearance
of selected diving equipment and supplies. Up to 60% off. All sale items clearly tagged.
Applications are being accepted for the next SCUBA COURSE now at
SEA TREK DIVE CENTRE
1817 Douglas St.
386-7528

PLAY-MOR RECREATIONS LTD.
Billiard Tables, Shuffleboards
Cues and Accessories
!Special-Foosball-Special!
Games Room Lights
517 KELVIN 384-3332

FOR SALE 357 MAGNUM REvolver, Colt Python 6" barrel, like new. Quarter inch wet suit, brand new, size 5'8", 160 pounds. After 6 pm, 478-8102, ask for Denis.

TWO COMPLETE SCUBA SETS. US divers, tank, regulator, wet suit medium size, weights, etc. $400 and $325. 477-0025.

REMINGTON 700 BDL, 7MM Magnum, 4X Redfield scope, shells and case. $350 firm. 479-5094.

2 S&W .38 MODEL 14 & 15. NEW Ruger M 77, 30-06 with Busch 4X wide angle. Marlin 336T 30-30. 652-3224 evenings.

WANTED: GIRL'S HOCKEY equipment, to fit 5'4, 130 pound girl. Good condition. 642-4356 after 10 pm

COMPLETE MENS DIVING suit for 5'11" 155 lb, excellent condition. $450. 595-6645.

SAVAGE RIFLE, 303 CALIBRE, 60 rounds of ammo. 598-7196.

LADY'S SKATES, SIZE 8½, $25. 652-3375.

3X6 POOL TABLE. SACRIFICE $250. 477-6380

6' DRY SUIT, $400. 477-8574

93 CAMERAS, SUPPLIES and PHOTO FINISHING

bill's photo supply
DOWNTOWN at
1672 Douglas
383-7443
LANGFORD at
800 Goldstream
478-2712
2047 Oak Bay Ave.
592-3122

THIS WEEK
Featuring
PICTURE THIS!
A 35 MM camera with flash, all for the unbelievably low price of under $100.

COMPLETE PENTAX SLR Photography system. Pentax Camera and eleven lens from 20mm to 1000mm. Tripod and all equipment for long range work, copying, close up work, etc. Never used. Bargain price for complete outfit, $2500. 388-5732 10-5, 382-6735 after 5.

city photo
1227 Gov't.
385-5633
We buy good used cameras and photographic equipment.

TWO KONICA 35'S WITH 50/1.7 and cases. Two X—Tele, 28/2.8, one 35/3.2, 200/4, enlarger for 35 and 2¼x3¼, 35/120 developing tank. $1200 for lot or separately. 112-754-5367.

MINOLTA SRT 303, WIDE angle Vivitar lense 28 mm, telephoto Soligor lense, 200 mm. Also standard 50 mm lense, flash, Vivitar teleconverter. Lense cases. $600. 477-9805.

MUST SELL
Nikkor 200 mm F3.5, immaculate condition $150. Rollei flashgun (up to 100 flashes at maximum power) $100. 386-4047 after 5:30 pm.

NIKORMAT BASS FT#3 WITH 50mm F/2 Nikon lens and 28mm f/3.5 Nikon lens, hardcase, filters, excellent condition, $400 firm. 383-2841 early morning or 10-11pm.

PHOTO STUDIO LIQUIDATING. Hasselblad, Strobasol, Bowens, plus darkroom equipment and more. 388-7485.

VIVITAR 283 FLASH COMplete with many accessories. Just over 1 year old. Complete $230 or best offer, 479-1429.

NIKON F2, BLACK BODY. 24 mm F2.8, 50 mm F2, 200 mm F4. Halliburton case. $1200. Call Lucien after 5 pm. 384-9068.

MAMYA C330 TLR SYSTEM, VIvitar 365 strobe, Nikon AW-1 winder. 384-4349 between 5-7 pm.

CANNON F1 PLUS MANY extras. Whole or in part. Best offer. 477-2532.

NEVER USED YASHICA 2¼" format camera, case, filter, $190. 595-7907.

SLR MAMIYA NC1000 W/C, new $250. 381-6210 after 6 pm.

93 CAMERAS, SUPPLIES and PHOTO FINISHING

CANNON LENSES. 135, 2.5, $190. 135, 3.5, $130. Some filters also. After 6, 595-1673.

GRALAB TIMER, $30; MISCELlaneous darkroom accessories. 388-5073.

96 RANGES, STOVES and FURNACES

CHRYSLER AIR TEMP FURnace, 94,000 BTU, excellent condition. Complete with thermostat, all ducting and 250 gallon oil tank. 652-9060.

CYCLOS OIL STOVE WITH ACcessories, $150, good condition. Parlour stove, circa 1925. 598-2427.

ENTERPRISE GAS RANGES, wood and coal ranges, Franklin fireplaces. Showroom 537 Fisgard. Phone 385-2922 or 388-5881.

30" ELECTRIC MOFFAT range, continuous clean oven. Avocado, matching hood. 477-6205

WOOD COOK STOVES, $175. With warming oven, $250. 382-8362, evenings.

110 GAL FURNACE OIL TANK, $75. Bob, 478-9609.

30" TAPPAN GALLERY range, rotisserie, avocado, $175. 658-5840.

WOOD BURNING STOVE, LIKE new, air tight, $199. 262 Old Island Hwy, 479-3231.

ATTRACTIVE 1922 WOOD stove, good condition. Offers on $800. 652-4855.

24" RANGES-BAYCREST $55, Roy $45; 24" Fridges-Admiral $125, Frigidaire $115. 383-9832.

OIL SEGLAR HEATER IN good condition plus full 50 gallon tank and stand, $150. 384-8977.

30" COPPERTONE RANGE, good condition. 721-5032.

OIL STOVE AND TANK ON stand, offers, 384-3086 or 385-8395.

97 FURNITURE

TRADE-IN TIME
MATTRESSES
$25 on your old mattress
$25 on your box spring
WHEN YOU PURCHASE A NEW
Spring filled
MATTRESS or BOX SPRING

3'3" size, each piece	$169
Regular size, each piece	$189
Queen size, each piece	$219
King size, each piece	$289

Latex Rubber
The mattress that gives even support to all parts of the body, truly the most comfortable mattress of all.
MATTRESS or BOX SPRING

3'3" size, each piece	$199
Regular size, each piece	$249
Queen size, each piece	$289
King size mattress	$399

MATTRESS TOPPER PADS
ENJOY the luxurious comfort

Thick	Size	Rubber	Foam
1 in.	39x75	$27.25	$ 8.55
2 in.	39x75	$52.75	$17.25
1 in.	54x75	$37.75	$11.85
2 in.	54x75	$72.90	$23.65
1 in.	5x0	$44.65	$14.00
2 in.	5x0	$86.50	$28.00
1 in.	King	$58.50	$17.75
2 in.	King	$112.35	$36.40

IMMEDIATE DELIVERY
Open Fridays 'til 9 p.m.
EASY CREDIT terms available
Gregg Furniture
"The quality furniture store — where you can see how it's made"
2300 DOUGLAS 388-7365

OAK CHINA CABINET, COFfee table, pair of handpainted porcelain table lamps, original Eskimo art work. 385-8658 daytimes only.

DOUBLE BED WITH BOOKcase headboard, matching double dresser with mirror, ruffle spread and curtains. $200. 595-6339.

LOYALIST MAPLE DINING room suite, refractory table, buffet, six leather-covered chairs, excellent condition, $1500. Phone 384-9484.

ESTATE SALE AT
ATTICA
720 Market St

SOFA AND MATCHING CHAIR, table and chairs, chair bed, queen base and mattress, all in excellent condition. 385-9190 Tues.-Sat. after 6 pm. Anytime Sun. or Mon.

EASY BOY CHAIR, TEAK DINingroom suite, 39" mattress, rocking chair. 383-1161 or 386-1471 ask for Joanne.

QUEEN-SIZE MATTRESS AND box spring, excellent condition. $350 new. Asking $175. Phone 385-7868, after 6 pm.

"HELLO - GOOD BUY"
Victoria Cookshop
3830 Cadboro Bay Rd.
477-2233

WALNUT DINING ROOM suite. Danish design. Table with 2 leaves, 4 chairs, buffet. $400. 721-3064.

1930'S OVERSTUFFED CHESterfield and 2 chairs, blue velvet, in good condition. $650 or nearest offer. 595-0349, 382-5569.

THREE PIECE WHITE BEDroom suite, 6 drawer and 3 drawer, double bed, good condition, $200. After 5, 477-9244.

MOVING MUST SELL, LADIES 3 pce bedroom furniture. Value $300, half price, $150. Phone 384-6416.

CUSTOM BEDS, CAPTAINS, $130, mates, $120, mates bunks, $160, 479-7400

COFFEE TABLES, GUARANteed to last a lifetime, $150 and up. 385-1454.

BROWN SOFA AND CHAIR, good condition. $100. 382-2265 after 5.

COUCH, CHAIR, TABLE, AND chairs. $100. 385-1169 between 12-7.

VICTORIAN DOWN COUCH, ANtique writing desk, leather couch and chair, 3 chests of drawers, mink coat. 474-1337.

COLONIAL CHESTERFIELD and chair, best offers. 477-5095, after 5.

OAK DINING TABLE AND 6 oak chairs, $450. King size Simmons Beautyrest bed, $275. 384-1488.

TWIN SIZE BED, FIRM MATtress, headboard included. $60. 388-7967.

ETAGERE 5 SHELVES, GLASS and chrome with matching nest of 3 tables. 383-3969.

TWIN GRANGE FLOATATION beds, cost $778, like new, $350. 598-6238 after 5.

WATERBED, $300, 4'X7' INcluding frame, mattress, liner and heater. 385-6780.

COUCH AND CHAIR, GREEN, excellent condition, $150. 4 bar stools, black, $50. 384-4746.

CHESTERFIELD AND CHAIR, floral, colonial style, good condition. $300. 658-8177.

CHESTERFIELD AND CHAIR, as new, $550, pastel colours. 479-6881 after 5 pm.

7' SETTEE AND CHAIR, BLUE and gold. 477-4227 after 5pm weekdays.

HIDEABED CHESTERFIELD. Best offer over $450. 478-7002 8 am or 12 noon.

DYED MUSKRAT COAT, SIZE 16-18. Appraised $1100, selling $825. Open to offers. 383-9832.

97 FURNITURE

INLAID MAHOGANY WARDrobe, dresser, vanity, bevelled mirrors, $695; oak desk, $225; 7-pce. mahogany dining suite, $225; 5-pce. walnut arborite dinette, $85; two oval braid rugs, 9'x12', $110; wool, viscose carpet, 6'x9', $125; 12 prs. drapes, $5-$150; Hoover washer, $115; Copper fireplace screen, $25; two oak chairs, $40; Hvy-duty grater and juice extractor, $150. Plus more, moving from Victoria house. 383-9832.

WELCOME!
Tillicum Furniture invites all their old friends and customers to visit their new store at 1633 Hillside at Scott

LIKE NEW
Dining room table and 8 chairs (used 6 times only). RCA upright freezer. Childrens size maple dressers and desks with drawers. 595-3341, Eves. 479-3331.

STEREO, $350. OAK VENEER book case and cabinet, $1000. Matching hall cabinet and mirror, $350. Bedroom suite, $350. 2 cabinets, $45 each. White sewing machine cabinet, $40. Organ, $750. Large Mediterrean dining room suite, $1550. Plus more. 383-1419.

UNSURPASSED MINT CONDItion. Save 30% off each: Sprague & Carleton maple trestle desk ($499), and swivel chair ($215); mahogany tea wagon ($241); birch step end table ($180); 5 bulb fixture or swag ($266). Or all for $1200. 598-4808.

TWO RUST VELOUR LOVEseats, Small & Boyes; two wool rugs, one Belgian-patterned, one white shag; one nylon shag rug; Victorian mahogany dining room table; Hans Furscht painting; four old wooden kitchen chairs. 658-5919.

TRADITIONAL PINE FURNIture, hand-built in Ontario by Pinecraft Ltd. Displayed (with illustrated catalogues) at Leafhill Galleries, 47 Bastion Sq Victoria, further information 656-6207.

ALL SOLID TEAK: COUCH, 2 chairs $800; coffee table, $200; dining table, 4 chairs, $600. Teak veneer room divider, $100. Wool carpets: 9x12 green, $300; 6x9 shag beige, $150. Cedar chest, $180. 388-9573.

CONTENTS OF SMALL APARTment. Including 2 chest of drawers, chesterfield and chairs, TV, arborite kitchen table and chairs, small china cabinet, lamps, bed, etc. Assorted kitchenware and carpets, 386-1826.

READY TO ASSEMBLE RUSTIC wood furniture, unique gifts. We also want, on consignment, handcrafted furniture and accessories. Monastery Furniture, 942 Fort Street, 383-2431.

BRAND NEW OAK GUN CABInet, $439 — rock maple corner open shelf cabinet, $259 — rock mable front desk with bookshelf top, $368. Echo Furniture, 704 View, 384-2214.

BENTWOOD ROCKERS JUST arrived. Limited supply at the low price of only $109.95. Universal Trading Centre, 584 Johnson, 383-9512

DINING ROOM TABLE, Knechtel, walnut, double pedestal, 36"x52" extending to 64", impeccable condition. $295. 385-6192.

3 PIECE CHESTERFIELD suite, blue velour, once elegant now worn in places. 382-7670.

CHESTERFIELD, 2 SECTIONS, each 50" long, also Lazy Boy chair. 382-9909.

HIDE-A-BED SOFA, GOLD, $139 or offers. Phone 382-2117 or 386-8441 after 5.

FURNITURE FROM 5 BEDroom house, 1557 Yale St. Oak Bay Village area.

PECAN DINING ROOM SUITE, 6 chairs, best offer, 479-8002.

TEAK DINETTE SUITE, $250. 384-6525

FOR SALE: ONE SUPER SINgle, one double bed. 477-9386

MOVING, CHESTERFIELD and chair. 385-8403

SIMMONS HIDE-A-BED $95. 478-9640.

DINING ROOM TABLE AND 6 chairs, 388-5796

TEAK QUEEN SIZE PEDESTAL bed. $300 or best offer. 382-6384

HIDEABED, DOUBLE SIZE, good condition. Offers. 386-7336

MANS EASY CHAIR, COFFEE table, broiler oven. 385-0028.

CORNER CHINA CABINET, walnut, as new, $270. 656-6088.

NEW GLASS AND CHROME dining suite, $300. 382-9748.

VARIOUS OFFICE AND HOME furniture for sale, 477-4967.

PAINTED 4 DRAWER CHEST of drawers, $20. 477-5095 after 5.

TWO TWIN BEDS, $60 EACH. 479-2885 or 479-3849.

NEW ALL-VINYL LOVESEAT. Offers accepted. 385-1769.

98 TV, STEREO, RADIO SALES and SERVICE

SANSUI G-33,000 STEREO AMplifier, Empire 698 turntable, 2 Sansui SPX-9000 speakers. Akai GX630D reel to reel. Above plus 300 LPs and 15 10" reel to reel tapes. $3500 or will sell separate. Moving to Britain so must sell. 384-2658.

HELP
Too many color TVs taken in trade. Come in—make an offer. CITY CENTRE TV, next to K-Mart in the mall, open 10-9 p.m. 6 days a week.

CAR SOUND
JUST ARRIVED — Popular car boosters, 20 watts per channel. $39.95
B.C. SOUND & RADIO SERVICE
931 FORT 383-4731

CAR STEREO, AM FM CASsette, still in factory wrapper, never been used, ICBC claim, Sanyo F1490 N-bi amp, 12 watt channel, Dolby automatic reverse, loud, DX/LOC, 3 year guarantee, 382-4465.

GD ELECTRONICS
40 ch. Midland C.B. S.S.B. $199.95.
40 ch. Fanon C.B. Am $95.
We install all mobile sound eqpmt
479-2443 4087 Quadra

SANSUI AU3900 AMP, AKAI CS34D cassette, Marantz 2235 receiver, Akai SW137 speakers, Toshiba TT862D reel-to-reel with sound-on-sound. Ask for Carl, 383-8550.

USED 20" PANASONIC COLored TV, 1½ years old, 100% solid state with 1 year warranty, $399.95.
ATLAS STEREO AND TV
763 Fort St 385-2712

SUB WOOFER
Two KEF B200 in enclosure with Dalquist passive crossover so you can use your present amp. Dave 595-3120.

I WILL COME TO YOUR HOME to service your TV for only $10. Call Jim 381-5622.
Homark Sales Ltd.

FOR SALE: SONY STEREO cassette deck; Onkyo 65 watt amp; Connoisseur turn table. 385-3097

STEREO SYSTEM- ALTEC REceiver, BSR 710 turntable, 12" 3-way speakers, Koss headphones. $400. 477-4032.

ONE PAIR PANASONIC SB-1600 Thrusters speakers, $210. Thorens TD-160 turntable, $80. Call Mark 598-4015

SILVERTONE STEREO, floor model, $125. 8-track recorder and player, Realistic TR801, $100. 112-743-4275.

98 TV, STEREO, RADIO SALES and SERVICE

Open 'til 9 Nightly!
385-5555
Independent Buyers
Discount Service Ltd.
939C Esquimalt Rd.
Stereos
Color TV'S
ENTERTAINMENT SYSTEMS TO FIT ANY AND ALL ENVIRONMENTS!
—Buy the best and reduce costly service calls!
Yes, we take trades!
No down payment! (OAC)
Free delivery!
Free parking!
In Store Bank Financing!
(FULL SERVICE WARRANTY)
—5 yrs. parts and labour on most new sound equipment
—Loaner supplied during service
—Full credit on upgrading 1st yr.

TECHNICS
Best-Buy Sound System
Receiver, Speakers, Turntable W/Magnetic Cartridge $649
Technics SL 220 Turntable Semi-auto Special $179

AR Speakers
AR 18 Speakers each $125

Used Stereo Equipment Priced To Clear
Marantz 3200 pre amp, 112 tuner, 140 power amp, 75 wts - pc ..$599
Technics 25 watt rec (as new)......$279
Yamaha cassette deck TC 800 GL.....$249
Pioneer Speakers CRS 300....pr $149
Lissen Speakers 212 S ....pr $150
Technics 48 wt PC Receiver...$389
ProLinear Stage 4 ......pr $99
Zenith speakers ......pr $49
Terms available OAC

Car Stereo
Jensen, Pioneer
Panasonic
Panasonic CX7100 Auto-Rev Deck, Special $159
★ New from Panasonic tape deck with equalizer, bi-amp, sep. power amps.

Panasonic
Color TV's from $499
20" Color Special $619
No money down. Low monthly payments! (OAC).
Open 10 til 9 Daily
10 til 6 Saturday
385-5555

RENT OR RENT TO OWN
TV and Stereos
and MICROWAVES
SPECIAL SUMMER RATES
COLOR TV's FROM $15
381-5622
27 W. Burnside
10-9 P.M. 6 DAYS A WEEK

homark
• microwave • color TV • stereo
• rentals • service • sales
"Home of the $10 service call"

This Months Special
All stereo component units 25% off.

5 YEAR WARRANTY
1979 20"
ELECTROHOME
COLOR TV RENT TO OWN
AS LOW AS $22 per month,
NOTE: Rent to own available for any size, any make.
ALSO — we rent color TVs $25 per month — $10 delivery.
CITY CENTRE TV
OPEN 10 A.M.-9 P.M.
6 DAYS A WEEK
477-6971
Next to K Mart in the Mall

SOLID STATE SERVICE
Let factory trained technicians repair your Solid State TV, amplifiers, tape decks, turntables. No job too hard. Reasonable rates. ELECTRON TV SALES AND SERVICE, The Home Of Quality Service, 100 Burnside Rd. W. just up from Tillicum drive-in. 383-5432.

RENT
BRAND NEW
COLOR TV's
16" and 20" from
MAIS FURNITURE
1821 COOK 385-2435

SONY REEL-TO-REEL TC200, must sell. $200 or best offer. 383-1010 days.

PROFESSIONAL TAPE DECK, purchased mid-1979, (Teac 3340S): Nearest Cash Offer to $1800, 479-8921.

SANSUI AU-517 POWER AMPLIfier, 65 watts per channel, like new, $400. 477-0516 or 478-8861.

56' DELHI FREE STANDING tower, never used, $325. 656-3702 after 6 pm.

40 CHANNEL CB BASE RADIO with half wave antenna and 50' of Coax cable, $125. 478-2038

PIONEER RT 701 REEL-TO-reel tape deck. Hardly used. 384-4673.

SPEAKER BOXES, 12" WOOFer, 6" mid range, 3½" tweeter, 45 watts, $150 per pair. 385-5271.

MARANTZ 1250/AMP, 125 watts/channel. Excellent condition. $500, offers. Pair BIC 7's speakers, like new, $700, offers. 388-9795, 4-7pm.

ATLAS CB BASE AND ANteena. Also stereo 8-track recorder. Reasonable. 656-4359.

PHILIPS STEREO, 2 WALNUTburl cabinets (some marks). $350. 383-1419

C.B. RADIO. HOME BASE PLUS vehicle set, garage sale, Sun. 4480 Wilkinson.

DYNACO PAT5, FM6, ST400. 384-4349 between 5-7 pm.

PIONEER CAR STEREO SYStem, $350. 478-6104.

16" VIKING COLOR TV, $250. 388-9918, after 5 pm.

20" QUASAR PORTABLE COlour TV, $225. 383-5264.

MUST SELL ZENITH 16" table model colour TV. 388-7816.

98 TV, STEREO, RADIO SALES and SERVICE

EXCELLENT CONDITION B/W $35, and colour $95, colour and B/W combination. With guarantee. 383-8774.

MARANTZ 2216B RECEIVER, $220. Yamaha Rock Monitor speakers, $100 pair. Used only a few months. 598-7346.

CUSTOM BUILT STEREO SYStem, beautiful 12' cabinet, can be divided into two 6' sections, $1800 value. Offers. 477-3346.

USED BLACK AND WHITE TV $69.95. Phone 381-5622.
Homark Sales Ltd.

99 GROCERIES, MEAT and PRODUCE

SAANICH FRUIT GROWERS MARKET GARDEN
Your Suppliers of BC Home Grown Fruit & Produce

Wine Logans 65¢ lb.
Jam plums and peaches 25¢ lb.
Nectarines 55¢ lb.
Blackberries 10 lbs. for $8.75
Green beans, 50¢ lb.
Squash and Zucchini 27¢ lb
Pickling dills 50¢ lb.
Parsley 4¢ bunch
Bunch beets, 44¢ bunch
Ripe BC Grade canning Tom 25¢ lb.
No 1 Natural raw honey 85¢-$1.15 lb.

CANADA DOMESTIC GRADE
Peaches 20 lbs., $9.50
Red, purple, golden plums, 20 lbs., $9.50

CANADA NO. 1 GRADE
Blueberries $1.09 lb.
Local corn 6 for 75¢
Red and Green cabbage, 18¢ lb.
Turnip (Rutabagas) 24¢ lb.
Carrots, 18¢ lb.
New potatoes, 10¢ lb.
Greenhouse tomatoes, 50¢ and 64¢ lb.
Long English cukes, 70¢ each
White spine cukes, 37¢ each
Silver skin onions, 75¢ lb.

CANADA NO. 2 GRADE
Cauliflower, 30¢ lb.
White spine cukes (pickling) 3 for 59¢
CANADIAN C GRADE
Bartlett pear, 22 lbs., $10.50
Tideman and early Mac apples, 20 lbs. $9.50
2180 KEATING CROSS RD
652-1138
OPEN 10-5,
CLOSED WEEKENDS
BRING YOUR OWN CONTAINERS
BULK PRICES AVAILABLE

SEAFOOD
FRESH WHOLE SOLE 99¢ LB
FRESH PINK SALMON $1.65 LB
FRESH CRAB MEAT $5.99 LB
WHOLE CRAB $1.49 LB
FRESH CLAMS 65¢ LB
FISHIN'HOLE SEAFOOD MART,
801 GOLDSTREAM AVE
LANGFORD. 478-2544.
We also present a course every Monday evening: "Everything you wanted to know about fish but were afraid to ask!".

FRESH FISH
Brought in daily from Sooke direct to you from the Fishermen. We have the largest selection at the lowest prices.
Lots of "fresh" Sockeye and Cohos, $3.60 lb.
"Fresh" Pink Salmon $1.69 lb.
LOTS OF SPECIALS
Fishermens Market
1610 Island Highway, 478-4522

North Douglas Delicatessen

N. Zeal. Edam and Mozz	1.79 lb.
N. Zealand White Cheddar	2.09 lb.
N. Zealand Gouda	2.09 lb.
Canadian Yellow Cheddar	2.09 lb.
Cooked Imported Ham	2.89 lb.
Salami and Hot Pepperoni	1.69 lb.

Open Tue.-Sun. Closed Monday
3891 Douglas 479-1827

WILLIAMS
QUALITY MEATS 795 FORT ST.
384-0525 — 384-0526
GRADE "A" FREEZER BEEF
Sides $1.59 Hinds $1.89
Full Baron $1.79
Weight loss in cutting, boning and trimming will increase the price per pound.
Chargex Accepted

CORN
U-Pick 50¢ per doz
And Picked $1.00 per doz
Open 8 am to 8 pm. Phone 652-1620. No Sunday business.

BEZZOLA'S
of Cobble Hill exchanges ONE gallon of Raw Apple Juice for every 35 lbs. of Ripe Fruit delivered. Custom pressing by appointment. 743-5393.

SAANICH ORCHARDS
Freshly picked apples, pears, crabapples, at farm prices. Also U-pick windfall apples. Open daily. 652-2009

DRYING IS CHEAPER
Easier, and preserves more nutrients than canning or freezing. For information on home dehydrators, call The Grinder, 479-9933.

SILVER RILL FARM
Pick your own corn, at 50¢ a dozen. 8 am-6 pm. Call at 7179 Central Saanich Road for directions. 652-3509

SILVER RILL FARMS
Fresh picked corn is available every day. 7179 Central Saanich Road, 652-3509, 652-2019.

CARROTS, $3 PER SACK. POtatoes, $2 per sack. Weekends or after 6 pm, 652-1546.

RIPE TOMATOES, 25¢ A pound. You pick between 8-5. Bring own containers. 6506 Oldfield Road

BC BLUEBERRIES
Washington Peaches & Bartletts, all Canada No. 1 Grade, good size fruit, case lots. 383-1233

CORN FOR SALE, $1 PER dozen, large sweet cobs. 6520 Welch Rd off Martindale. 652-3338.

ORDERS TAKEN. DILL CUcumbers, 30¢ pound. Bread and butter cukes, 10¢ pound. 652-3459.

ALBERTA GRAIN FED BEEF
Information phone Bob. 381-6621.

CANNING TOMATOES. 20 pounds, $6. 6432 Pat Bay Highway

GOOD QUALITY APPLES AND peaches, others. 5016 Wesley Rd.

PRUNE PLUMS AND THORNless blackberries. You pick, 30¢. Organic apples, early Macs, 30¢ per pound, 759 Haliburton Road. Open 9-2 and all day Saturday.

BARTLETT PEARS, 40¢ PER pound. Dillweed. 6811 West Saanich Rd.

FRESH CORN, PICKED OR you pick, Shady Lane Farm, 478-0252.

CANNING TOMATOES. PHONE 479-1338, not Sundays.

BARTLETT PEARS
30¢ lb, 1143 Burnside West.

CUCUMBERS, DILL CUKES, orders taken. 595-5438.

BARTLETT PEARS, PICKED 25¢ lb. 656-4296 Sidney.

WORLD BEST APPLES
New crop summer red apples and peaches available now. Oldfield Orchard, 6286 Oldfield Rd. 652-1010.

99 GROCERIES, MEAT and PRODUCE

Okanagan Fruit
APRICOTS (Domestic Gr) 45¢ lb
PEACHES (Domestic Gr) 49¢ lb
PICKLING DILLS (#2 Gr) 39¢ lb
Bill Bayley Garden Centre
Colwood Farmers Market
478-8822

GOLDEN YELLOW PLUMS, 45¢ lb. 479-8698.

100 MISCELLANEOUS FOR SALE

SPEED QUEEN WASHER AND dryer: White $250.00. Westinghouse — Kelvinaor washer-dryer: White $200.00. 2—30'' stoves: window oven, deluxe dial panels, $65-$75. Wringer washer — $55.00. Guaranteed. Trades. James Bay Appliances — 383-4762. 2626 Bridge Street (off Bay St.).

FOR SALE FROM HOUSE UNdergoing total renovation. Assorted cast iron rads. Wall to wall carpeting with underlay, wall oven, range top, kitchen cabinets like new, decorator sink, Kitchen Aide dishwasher, plate glass mirrors, etc. August 25th and 26th, 11 am to 3 pm. 3475 Upper Terrace. 598-1060.

MONARCH STEREO AMPLIfier with speakers, model FA 616, $35. Columbia stereo record player with speakers. Ideal for starter set or for rumpass room, $50. Ranger roof racks, new, $10. Filing cabinet, 2-drawer, legal size, grey. In nice condition, $60. Excercise bike, $35. 384-9678 after 5.

SMALL CHROME SUITE WITH 2 chairs, $30. Colonial chesterfield and chair, nice but worn, $160. Swivel rocker easy chair, $35. 4' 6'' mattress, $15. Danish chesterfield and chair, $110. Leaf sweeper, $35. Ten speed bike, $60. Boy's 3-speed, $55. 7½ Johnson outboard with tank, $175. 383-8281.

CARPET
Rolls and rolls of clearance carpets. All sizes, styles and colours. Priced from $4.95 per sq. yd. Save up to $20 a sq. yd. Fuzzy Wuzzy Rugs, Craigflower and Skinner, Vic West. 382-6142. Also in Beban Plaza, Nanaimo.

ANTIQUES, COLLECTIBLES, used modern furniture, large and small appliances. Reconditioned bicycles, lawn mowers, tools, tires, baby items, numerous miscellaneous items. Bill's Bargain Barn, Craigflower and Tillicum. 384-5235. Tuesday-Sunday. We Buy, Sell, Trade and Deliver.

COMPLETE BEDROOM SUITE $285. Two bedside tables, $40 each. Chesterfield, chair, French Provincial type, $310. Maple Bridge Lamp, $47. Beaded curtain, $17. Plastic patio table, four stools, $15. Swag lamp, $15. Man's two suiter, $20. Kenmore Power Mate vacuum, $100. 385-7336.

COMPLETE SET OF HOCKEY equipment, $100. Garmont ski boots, size 7 men's, used twice, new $189, will sell $100. Lady's Garmont, 8½, $50. Video game, $35. 7 band radio, $40. 19'' black and white TV plus stand, $125. Men's ski suit, size 40, $125. 598-1192 after 6 pm.

BRIDES TO BE
Selling my 4 week old Guiana Jersey wedding dress, with empire waist. Suitable for summer-fall wedding. High neck and bib front of lace, bell sleeves with deep cuffs of lace. Fingertip veil included. Paid $300. Sell for $150 or best offer. Size 9. 595-3365.

COMPLETE HYDRAULIC SYStem for Alaskan camper. 2 Coleman gas stoves. 2 roll away cots. Locking tool and utility box for pickup truck. Oil tank and stand. #30 glass lined hot water tank. Camper top for van or truck canopy. Assorted 15'' tires and rims. 388-4758

2-DOOR FRIDGE: WHITE, square, $125.00. 1, family-size fridge: White, square, $100.00. 2, older-style friges: White $65-$75. Portable clothes dryer, $50.00. Guaranteed. Trades. James Bay Appliances. 383-4762, 2626 Bridge St. (off Bay).

MODERN ANODIZED ALUMInum full length plate glass doors with side windows. Doors swing both ways with hidden hydraulic closers. Size 10x8. Like new only 4 years old. ½ price. Phone manager- Cal Van Auto Supply and Repair Centre. 386-2155.

OLDER COMPLETE BATHroom set, $100. Small apartment stove $20. Oval Yorkdale sink, new, $25. Westinghouse air conditioner $50. Small Viking fridge, $50. Folding door $20. Shelved bathroom mirror with lights, $25. 595-4136.

GIANT HIGHWAY SALE, DOUble and single bed, vacuum, colour tv, dishwasher, washer/spin dry, washer and dryer, fridge and stove, chesterfield suite, kitchen suite, dining room suite, chest of drawers, etc. 262 Old Island Highway, 479-3231.

FLORAL HIDEABED $395; 6 PC green wooden dinette suite $125; Simplicity deluxe 2 cycle gas dryer $199.50; Moffat 30'' electric range range $225. Mel's Bargains, 3460 Quadra, 384-3152. Chargex and Mastercharge available

3/16 TEMPERED GLASS SIZES-34''x68'', 70'' and 78''. 33''x74½'', 46''x68'' and 70'', $15 per sheet. Clear glass 24 oz., 75¢. 32 oz, $1.25. 3/16, $1.50. ¼'', $1.75. 3/16 smoked tint, $2 per sq. ft. Can deliver. Greenhouse glass 20¢ per ft. 656-6656.

ROXTON ROCKING CHAIR, $80. White vinyl roll-up shades, 120''X72'', $25. Stereo stand, $15. Trailer canopy, 7X9, $30. Two F78X14 studded tires, $50. Two 155RX12 radial snow tires and rims, $40. Maple triple dresser with mirror, $100. 656-4897

HOMELITE
CHAINSAWS
SALES—PARTS—SERVICE
RENTALS
GIBSON POWERCRAFT
2520 Government 382-8291

STORM WINDOWS — INQUIRE now about plexiglass as a storm window. Light weight, a better insulator than glass. Install now while the weather is right. THE PLASTIC SHOP, 2105 Douglas St. 386-1477.

ALL VACUUMS
We sell every vacuum made at the lowest price. Rebuilt and guaranteed from $20.
ALL VICTORIA VACUUMS
595-2622, 2805 CEDAR HILL RD.

USED APPLIANCES, fridges, stoves, washers, dryers, Hoovers, wringer washers, deep freezes, 30 day warrenty. Bill's Bargain Barn, Craigflower and Tillicum. 384-5235 Tuesday-Sunday

THREE FLOOR MACHINES, 12'', 15'', and 20'', $400. Advance 14'' carpet/shampoo machine, 2 years old, $800. World industrial vacuum cleaner, 2 years old, $250. All in good working order. 479-0912 after 6.

BLACK NAUGAHYDE LOUNGE $50; Simmons 4'6 Posture Ease mattress $40; Linguaphone table model $54.50; 3'3 box spring and mattress $45. Mel's Bargains, 3460 Quadra, 384-3152. Chargex and Mastercharge available.

OLDER APT. SIZE FRIDGE $25, 10 speed boys bike $60, electric cash register $35, air cooler $12, lawn sweeper $35, boys 3 speed with turn down handle bars, $45, air compressor and tank $295, and misc. 383-8281.

DANISH TEAK NEWLY upholstered sofa and 2 chairs, $700. Teak shelf system, $300. Coffee table, $50. 2 carpets, green and gold, dry cleaned, $100 each. Brass colored firescreen, $30. 652-1448.

ENGLISH DISTRESSED OAK reproduction antique refectory table, 6 chairs, 2 armchairs, buffet and welsh dresser, offers on replacement value $5700. Childs brass bed, offers on $250. 598-7273.

CLEARANCE, ICE SKATES, mens and womens, all sizes, Bauer, Tac, and CCM. Approximately 100 pairs. All priced to go from $5. Sunday, August 26th only 11-4pm. 897 Esquimalt Rd. across from Maverick Market.

100 MISCELLANEOUS FOR SALE

Do You Really Want To Save Money?
Door crashers specials while stock lasts! Built-more sofa with double-size foam mattress $229.88; mates bed in maple finish with 2 drawers, complete with mattress $198.88; deluxe 15 cu. ft. frost clear refrigerator or deluxe 30'' self-clean range. Your choice $599; RCA 14'' colour TV with remote control $499; super heavy Pine Boston rockers $99.88.
also
Check out our great Aug. summer end sale on Sealy Red-I-beds, bunk beds, Kroehler chesterfields, loveseats, bedroom and dining room suites, La-Z-Boy chairs and recliners; Restonic mattress and box units and much much more.
SALE HOURS
Sundays
11 a.m. to 5 p.m.
Monday-Saturday
10 a.m. to 6 p.m.
COLWOOD-LANGFORD **Furnitureland**
1610 Island Hwy.
(Farmers Market)
Tel. 478-1921

SPEED QUEEN 7-DAY WONDER
There's so much to save — and so little time! — The Speed Queen savings event on washers and dryers only last a week — this week. Colours — Almond or white while stock lasts. Same old standards of quality, unique stainless steel tub. Reliable Speed Queen warranties — 2 yrs parts and labour. 10 yrs. transmission. Lifetime on stainless steel. Speed Queen washer $479. Speed Queen dryer $319. Save even more when you buy the Speed Queen pair. $768. Note: —$20. Rebate off the pair or $10. Rebate on either the washer or dryer if you pickup yourself. Remember — this special offer ends Sunday, Aug. 26 at 5 p.m.
SALE HOURS
Sundays
11 a.m. to 5 p.m.
Monday-Saturday
10 a.m. to 6 p.m.
COLWOOD-LANGFORD **Furnitureland**
1610 Island Hwy.
(Farmers Market)
Tel. 478-1921

Mais Furniture & Appliances
USED BARGAINS
Black and white console TV $78, Hoover washer/spin dryer $98, Viking portable dishwasher $178, Coldspot fridge $40, Speed Queen dryer $198, double mahogany dresser with mirror, 5-drawer dresser and matching radio headboard $479, used china cabinet $195, also assorted new lamps reduced to clear.
1821 COOK
385-2435

Wosk's
TRADE-INS
Used sofa and chairs from $39
26'' color console TVs from $69
Fridges — not working — ideal for smokers $10
6 pce. sectional $199
1810 STORE ST.
NEXT TO CAPITAL IRON
385-8781

NEW AND USED
4 Pce. Chesterfield suites $839 and $679, 2 pce. chesterfield suites, $399; to $699; 3 pce. corner sectional chesterfield, $649; Swivel rockers, $189; Hideabed, $249; 9x12 Oval braided rugs, $119; Solid birch table and 6 chairs, $579; Duncan phyfe drop leaf table and 6 chairs, $698; China cabinets $99 to $379; Sets of 4 dining chairs $99. to $269; chests of drawers, $59 to $119; dressers $95 to $119; Bedside tables, $14.95 to $49; students desks $39.95 to $159; Wardrobe $149; 7x9 British India rug, $189; Brentwood rockers, $119. We need good trade ins. Use your Chargex or Master Charge.
Pandora Furniture
1050 PANDORA 383-6319

INTERNATIONAL KNIVES
May "The Force" Be With You!
We now have in stock the VALOR "FORCE" Double-Edged Military Knife. Complete with leather handle, full Tang construction and custom leather sheath for only $59.95. A must for military knife collectors.
ALSO: Watch for our hunting season knife specials early next month!
574 YATES ST. 383-2422
(Across from the Post Office)

SINGLE BED, GOOD CONDItion, 381-6139.

GE PORTABLE DISHWASHER, good condition, $150. 478-9953

BEAUTY SALON DRYERS AND chairs, etc. for sale. 479-9244.

SWIMMING POOL LADDER for 4' pool, new, $95. Phone 652-1831, 652-1283

100 MISCELLANEOUS FOR SALE

the Butcher Block Shop
4011 QUADRA 479-5921
What's a Butcher Block shop?
It's a new shop that sells GENUINE Butcher Blocks for your country-style kitchen. It also has maple Butcher Block tops in various lengths, all 1¾'' thick. You can buy the tops and make up tables to suit or we'll do it for you. There also is a full line of "BENTWOOD CHAIRS." But come on out and see us — today.

FOR SALE BY SEALED TENDER
Assorted motorcycle helmets, motorcycle farings. Bicycles. Canvas awning. Stereo equalizer. One 1973 Mercury Montego, V8 automatic, 80,000 miles. One 1971 Fargo van, V8 automatic. One 1966 Volkswagen Beetle, 92,000 miles. One 1978 Buick Regal, V8 automatic, 10,000 miles. All of the above items may or may not be damaged in some way. Items may be viewed between 8:30 am-4:30 pm Monday-Friday, at ICBC Salvage Depot, 979 Dunford Ave., Victoria BC, V9B 2S4. 478-0133. Tender closing date, 2 pm August 27, 1979. Rules set out on Tender Sheet apply to all sales.

auctions • appraisals
AUCTION EVERY FRIDAY NIGHT
Kilshaw's OF VICTORIA
six generations
1115 FORT ST. 384-6441
Antiques and Modern Furnishings

SUPER SALE
⅓-½ OFF ALL ITEMS
Vitamins, minerals, herbs, cosmetics, teas, seeds, nuts, macaroni, candy, yogurt, juicers, sprouters, baking goods, etc. Everything must go, even the fixtures. Shelving, display cabinets, one large commercial cooler at sacrifice price. Coffee bar equipment, bar stools, tables and chairs. Great chance to stock up.
OPEN 4 DAYS ONLY
FRI, SAT, SUN, MON
707 JOHNSON ST

Vacuum Cleaners
Nearly new and reconditioned from $25.00 guaranteed. Current models always available: Compact, Electrolux, Filter Queen, Kirby, Hoover, Sears-Kenmore, Eureka, Lewyt, G.E. etc. Power nozzles adapted to any machine. Repairs every brand. Trades welcome. Top of line Built-ins - $325.
Mister Sweeper, 906 Esquimalt Road (at Head), Colwood Corners Mall next to Highway Supermarket. 386-3717, 474-1011.

ATTICA
720 MARKET ST.
WE BUY!!!
WE SELL!!!
ANTIQUES, OLD FURNITURE, OLD PLUMBING, DOORS, WINODWS, STAINED GLASS,
or WHATEVER
382-4214

GOING OUT OF BUSINESS SALE
Children's clothing, 2-14, at cost and less. Store fixtures, counter with arborite top, could also be used as a bar. Cabinets and chrome fixtures.
FANTASY ISLAND CHILDREN'S FASHIONS
2713 Quadra 386-1743

BLANSHARD AT VIEW
INTERNATIONAL WATERBED (VICTORIA)
386-8858

USED SINGER SALE
MUST CLEAR ALL SINGER TOUCH AND SEWS. 25% OFF.
SAWYER 386-6228
840 FORT ST.
SEWING CENTRES LTD.

KENMORE ELECTRIC CORNing Ware stove, continuous clean. Coldspot upright SxS fridge freezer combination, frost-free. Heavy duty washer and dryer. Colonial chesterfield, rocker and chair, Scotch Guard. Queen size bookcase. Captain's pedestal waterbed. Colonial maple end table. Colonial stereo, tapedeck, record player, radio combination. Rustic cedar table and benches, could be used indoors or on patio. Round 12x12 rug, beige. 656-2632.

HARD TO FIND G.S.W. PUMPS IN STOCK, RE-CIRC $39.95, NON-CIRC $38. UNIVERSAL OVEN CONTROLS, $24.95. FROST-FREE FRIDGE EVAPORATOR FAN MOTORS, $15. REPLACE YOUR OLD AUTO WASHER FILL HOSES, REGULAR $5.25 EACH, SPECIAL 2 for $6. 478-4712 OR 478-6000. PETERS APPLIANCES, NORTH-EAST CRN TRANSCANADA AND MILLSTREAM.

BUILD YOUR FURNITURE this fall and save lots of $ $ at TOOLS 'N SPACE, the fully equipped hobby woodworking shop for handy men and women. Friendly assistance, instruction and courses. We also stock hardwoods, pine and plywood. Enquire about our SPECIAL low cost memberships. Open Mon.-Thurs. 10-10, Fri. and Sat. 10-6. 338 Catherine St. (at Esquimalt Rd.) 383-9600.

"START THE DAY WITH A good buy at"
Victoria (2) COOKSHOP
575 Johnson St.
385-6213

EATON'S WAREHOUSE STORE
749 View St.

GUARANTEED USED APPLIances. AMC refrigerator freezer $169, older McLary refrigerator $69, immaculate 30'' Moffat range $199, 7 cu. ft. chest freezer $169, Viking avocado frost free refrigerator with matching stove, $399 the pair, Hoover washer spin dryer $69, 24'' stove $79. Phoenix Appliances, 1307 Gladstone Sat. 10-2, weekdays 9-12.

CARPET ROLL ENDS
Largest stock, best priced and biggest roll ends on Vancouver Island. We cut our roll ends. Fuzzy Wuzzy Rugs, Craigflower and Skinner, Vic West, 382-6142. Also in Beban Plaza, Nanaimo.

100 MISCELLANEOUS FOR SALE

DRAPES, LINED, CUSTOM made, olive green, antique satin, new, 9½ widths, $450. Flowered Sanderson lined drapes, orange and beige, custom made, 4 widths, $150. Smoker barbeque, cost: $160, selling: $65. 595-0994.

STIHL Chainsaws
SALES—PARTS—SERVICE
RENTALS
GIBSON POWERCRAFT
2520 Government 382-8291

BETTER PRICES/ BETTER delivery.
Kitchen-aid dishwashers.
KENYON SALES
386-1214, 24 hours

DE HAAN'S OF DUNCAN, phone 746-4574, 2921 Allenby Rd, Duncan, B.C. Carpet sale, save 15%. Drapery material sale, save 15%. Upholstery materials, save 15%.

SILVER FOX PAW FUR COAT, appraised value, $2000. Only worn a few times, designer original, pelts fresh last year, size 10. Sacrifice at $1500, must sell, bought a house. 595-5133.

POOL TABLE 4X8 COIN OP: 4½x9 National slate table. 6x12 Brunswick. 16' and 22' shuffleboard. 14' cushion board. Pin ball and Wurlitzer phonograph. 384-7732, 1923 Quadra St.

PORTABLE OLIVETTI ELECtric typewriter with 2 interchangeable typing elements, 7 ribbon cartridges and carrying case, excellent condition, $200 firm. 383-0456.

BICYCLE, VACUUM CLEANer, bunkbeds, school desk, corner table, playpen, 1963 Chev Impala, 2 armchairs, 6 lawn chairs, assorted toys and childrens clothes sizes 4-6. 479-6187 after 4pm.

POOL TABLE. 4X8, WOOL felt, 6 cues, snooker balls and racks, $125.
CONTINENTAL BEDS. 39'', box and inner spring, $35. 36'' box and foam, $55. Near new. 598-1737

CHEST OF DRAWERS AND dresser in limed oak finish, painted desk or vanity and stool, single drawer metal filing cabinet, 2 white chrome kitchen chairs, 592-7064.

MOVING MUST SELL, HOUSEhold goods, furniture, roll top desks, 8 gun cabinet, couch and chair, Brentwood stereo, outboard motor, some tools, 478-5256 between 5-7pm.

USED 30'' WHITE MOFFET range, good condition, $150. French Provincial dining table and 4 chairs, fruitwood finish, $350. Copper firescreen, $25. 477-1301.

MISCELLANEOUS HOCKEY equipment, for 11-12 year old. 5 pairs boy's skates, 1 pair girl's skates, size 4. One pair soccer boots, size 6. One pair bedroom swag lamps. 479-1820

SECRETAIRE DESK, KING size headboard, portable typewriter, duffle coat size 40, motor cycle helmets, ski boots size 12 and medium, rubber boots size 10 and 9, sleighs. 592-6638.

USED SCHOOL DESKS!
Limited supply at $10. each or 3 for $25. Great for the kids. Universal Trading Centre, 584 Johnson, 383-9512

KENMORE SEWING MAchine, 10-size buttonholer, stretch stitching, mongrammer and special design stitching. Excellent condition. $250. 478-6156.

MOVING, MUST SELL. 15 cubic foot freezer, sofa and chair, lawn mower, construction material, ski rack, etc. 592-4345 between 5:30-6:30 pm

BEAUTIFUL SPINDLE 6 YEAR crib, Kantwet mattress, bumper pads, $110. Men's golf clubs and bag $50. Prices firm. 385-0152 after 4pm.

MOVING SALE, OLD LINEN press, $200; platform rocker, Winnipeg couch, metal bookcase, metal cabinet, washers, refrigerators, etc. 1275 Roslyn.

TENT, FOR PACKING, 2 MAN, complete with poles, pegs, full fly. Weight: 4½ pounds, excellent condition. $150. ¾ size violin, $75. 592-0394

USED SHAG CARPET AND UNderlay. Approximately 60 square yards of 2-tone gold, 20 square yards pale yellow, good condition. 478-1423.

USED SCHOOL DESKS!
Limited supply at $10. each or 3 for $25. Great for the kids. Universal Trading Centre, 584 Johnson, 383-9512

PROPANE COOKING INSERT for RV or cottage, stove, icebox, sink, pump. $140. 9-foot Frontiersman, twin Evinrude, both little used. $550. 477-3201.

SMALL REDWOOD KITCHEN table and 4 stools, good condition, $85. Cabinet stereo with record player, AM FM radio, 8 track, good condition, $100. 598-7819.

PLANT STAND, UNUSUAL plants, driftwood, Blue Willow china, suitcases, many more items from private home. Fair prices. 595-3747.

BAR AND BALANCE, KENmore dishwasher, bunk beds, Swing-O-Matic, baby Snuggli, baby recliner and walker. Electrohome humidifier. 478-9966.

BOYS 10 SPEED, $15; BOYS skates size 10½, $20; desk study light, $10; twin beds, $20 each; size 34 boys leather jacket, $65. 595-7177.

MOVING OUT OF TOWN, MUST sell 24'' console colour TV, Organ, dining room set, swivel chair. All new, used two months. Other household items, 386-8395.

BABY CARRIAGE, CONVERTS to stroller, $30. Baby clothes. Umbrella table, good condition, $50. Vinyl roll-up blinds, white 8X6, two green 4X6. 592-4634

MOVING SALE, CURTAINS, Catalytic heater, rubber raft. Pool, filter and pump. School books and odds and ends. 587 Hallsor, 478-8671.

MOVING MONDAY: MUST Sell woodgrain dinette suite, 6 chairs, $50; electric stove, $75; other household items, priced to sell. 474-1787 Cathy.

BRAND NEW 5 PIECE DInette set, $245. Chesterfield and chair $100. Size 15 new muskrat fur coat, $250. Many other items. 721-3418.

WOOD STOVES
Free standing and fireplace inserts, direct from manufacturer. In stock, custom built, reasonable prices. Phone 743-5305

VIKING DELUXE WRINGER washer; gent's golf clubs; leather bag, cart; 19'' Suffolk reel power mower; 16'' Qualcast Commodore roller mower. 478-3043.

HARVEST STOVE GAS RANGE, city gas or propane, asking $350. 77 Indian 75cc motorcycle, asking $450 or offers. English pony saddle, $175. 479-0108.

MICROWAVE BY SPEED Queen, 2 months old, meat probe, browning plate, cookbook, stand and waranty included, over $600 new. Sell for $500. 474-2896.

TOOLS, CONTENTS OF WORKshop. Electrical, automotive, carpentry, plumbing, etc. Miscellaneous items. 51-2587 Selwyn Rd, Langford.

MOVING FURNITURE, books, 71 Books of Knowledge, plus dining room suite, book case wall consell, bedroom suite. 383-1419.

B&D BAND SAW, HEAVY CAST iron with ½ HP, $225. B&D wood lathe with chisels and ½ HP, $165. Or swap both for antique clock. 595-3742.

CHAINSAWS
Alf Becker and Son Ltd.
2981 Tillicum 384-6414

ESTATE SALE AT
ATTICA
720 Market St

MISC. CLOTHING FOR SALE, very reasonable. 652-3357.

NEW SMOOTH 16''X12'' CONcrete slabs 90¢ delivered, 592-7068.

COLDSPOT FRIDGE, 13 CU.FT, $240. 477-1926.

100 MISCELLANEOUS FOR SALE

GROWER'S SELECT TROPIcal Plant Mart. Quality plants. Low prices. Wholesale, retail. 414 Craigflower Rd. 381-5522

BURL CLOCKS, BEAUTIFULLY handcrafted. Wedding, anniversary gifts, reasonable. 592-6015.

RETAIL STORE FIXTURES for sale, glass counters, cash registers, clothes racks, etc. Inquire, 385-0510.

CUSHION FLOORING, 12 PATterns. Ceramic tiles, contactor selling extra stock, half price. 479-5966.

TORO WHIRLWIND 56044 rider mower, 7HP, with grass catcher, good condition, $700. 721-3920

30'' MOFFAT RANGE. 15 CUBIC foot MacDonald's Quick Save fridge. $350 or offers. 384-2740 after 5.

SWEDA CASH MACHIN, 8 Depts, 8 salesman, separate total and tax sales etc. in excellent condition, $685. 386-3711.

MOVING AND DEMO SALE, SKI equipment, potters wheel, fridge, oil furnace, water softener. 382-7366.

WASHER, DRYER, FRIDGE, stove, ping pong table, double bed, fireplace set, plants. All in excellent condition. 477-6283

BLIND EARL
Royal Worcester 12'' fruit bowl and candy dish. 592-0014 after 5pm.

TWO 12X14 SHAG CARPETS, orange and purple, $50. Matching drapes $20. All good condition. 598-4768.

67 VOLKSWAGEN, AS IS. $250. Hoover apartment sized washing machine, $80. Lewyt vacuum cleaner, $20. 386-6297

1979 STILH 041, 25'' BAR, WRAP around grip, double dogs, new chain, excellent condition, $300. 656-6666, 656-4568.

ITEMS FOR SALE, CARPETing; fish tanks, 15 gallon and 20 gallon, completely equipped. 384-1525.

CUSTOM BUILT TRAILERS. Victoria Recycling Co, 2525 Bridge St, 384-6422 or 388-6275 pager 877 anytime.

NEW GE 5 SPEED HAND mixer $10, Hoover spin dry washer $45, guitar amplifier $30 and misc. household items. 656-6088.

SWIMMING POOL ABOVE ground with deck, 15' square by 4' deep, new pump and filter, $700. 595-1525.

DICTAPHONE BELT-TYPE equipment, 2 dictators, 2 transcribers, good condition. 595-8411.

FOSTER FREEZER, REtarder, 140 quart Hobart mixer, 160 loaf electric oven, donut fryer, etc. 746-6812.

FORCED SALE, 3 FILTER Queen vacuums, with power nozzle, offers. 385-6725 Associates Finance.

BUILT—IN HOME VACUUM
2 horsepower unit, 25' hose; cleaning attachments, valves, $300. 478-4217.

15 CUBIC FOOT FREEZER, $200. 16' fiberglass boat with trailer. Yard sale, August 25-26. #1-879 Dunsmuir Rd. 382-9484.

ROYAL TYPEWRITER, MANual, full size, older model, good condition, $50. 656-5537 daytime Monday-Friday.

DOUBLE BED (MAPLE), BOX spring and mattress. $250. Three large mature jade plants, $350. 656-5668

WE BUY AND SELL APPLIances. James Bay Appliance Repairs. 2626 Bridge Street, 383-4762. 9am-5pm.

4X8 POOL TABLE WITH ACcessories; 15 cu.ft. deepfreeze; single bed; drum set; patio set; three display tables. 477-0220.

CHILDS DUFFLE COAT, SIZE 9, light brown, $25. Phone 598-5233.

POCKET WATCH COLLECtion, mostly American Railroad, sell separate or package deal. 595-2986 after 6 pm.

HAVE PURCHASED SEARS Kenmore fridge, selling Viking 13 cu.ft. fridge, white, near new. $340. 477-8435.

MOVING—ASSORTED HOUSEhold items, small chesterfield and chair, plants, tv, glasses, dishes, etc. 386-7437, 1137 Hilda.

MUST SELL 1½ YEAR OLD harvest gold washer and dryer, $500 for pair. 384-0727 9 am-8 pm.

EUREKA VACUUM CLEANER with all attachments in perfect working order, $25. 598-5664 after 6 pm.

MOVING
6 piece teak dining suite, (as new), appliances and many other items. 2667 Dunlevy

18' 5TH WHEEL FLATDECK trailer, stake pockets, spare tire, never used. $2200. 478-0795, 592-6473.

REFRIGERATOR APARTment size, firm $75. Older type freezer 3x7x27, offers. Skill saw 7¼'', hardly used. 384-8946.

MANS DIAMOND RING, SOLItary 1.08 carat certified, paid $7500, must sell for best offer over $5000. Call Mr. Zanker 385-3515.

CHINA FOR SALE
Fine bone china. Cups, sausers, plates, etc. 1283 Queensbury Ave.

VIKING UPRIGHT FREEZER, 14.5. Almond colour, 4 months old, excellent condition $350. Proctor Silex 4 slice toaster, hardly used $30. Sunbeam buffet electric fry pan $25. Afternoons 385-1789.

PORTABLE SAUNA, NEAR new $150. Boy's 3 speed bike, $5 as is. Telescope 60mm refractor $60. 598-2764.

FOR SALE, ONE 8X7 ALUMInum garage door, complete with harness, 2 years old, $100. Phone 479-6896.

ONE ELNA AIR ELECTRONICS sewing machine. Brand new. Accessories included. Must sell. $900 or best offer. 385-1786

RAINWEAR- HELLY HANSEN, seamless for sailing etc. Fits small man/medium woman. New condition. 598-2475.

DOUBLE BED, NEW MATtress, $85. Roll away cot, $30. Large steel steamer trunk, $10. 385-6661

PROJECTOR TABLE AND screen; cat carrier; ice cream freezer; tool chest; chest of drawers; file binders; electric clock; fan. 595-4526.

SUPER STUDENT DESK
Double pedestal, 7 drawer, $150. Room dividers, red or blue, 3 only, $175. 479-8429 after 6.

CAMPER BOAT RACKS, $15; Dinette suite, $75; kitchen suite, $40; light fixtures, $3-$5. 656-4984.

WATERBEDS
Day or night, 478-7345.

Store Fixtures
Matthews Agencies
922 Meares 388-4123

USED EQUIPMENT SALE
Lawnmowers, rototillers, chainsaws, many other items, A&C Equipment, 598-6551.

DEMOLITION SALE
2204-2212-2220 Cadboro Bay Rd
Used oil furnaces, hot water tank, basins, tubs, toilets, flooring, carpets, doors, windows and miscellaneous building materials.
SEE MAN ON SITE
Sat., Sun. 8 am - 6 pm
OK TRUCKING CO. LTD.
382-6136

LACE WEDDING GOWN, SIZE 12, traditional, with train, 592-9633.

SPEED QUEEN WASHER AND dryer, $300. 598-2187.

100 MISCELLANEOUS FOR SALE

VACUUMS
Eureka and Hoover. Sawyer Sewing Centre, 388-6228.

USED MICROWAVE OVENS, hardly been used. Make an offer. 381-5622. Homark Sales Ltd.

6X12 SLATE POOL TABLES from $1500, 4x8 slate tables from $900. Phone 753-6222.

KENMORE ZIG ZAG MACHINE with console, $175. 386-7377, after 6.

7' COUCH AND CHAIR FOR sale, reasonable condition, $75. Odds and ends. 382-3319.

AVON COLLECTION, APproximately 300 pieces. Value $2000. Best offer. 477-4829

SHEDS, BARNS, GARAGES. 479-8056

POCKET BOOKS. SET UP SHOP in your basement or store at $1500. 478-8903.

OUTDOOR INCINERATOR barrels. Ready for use, $6.49 delivered. 383-1328.

45-GALLON OAK WHISKEY barrels, good condition. $17.50 383-1328.

OLDER FRIDGE AND STOVE, good working condition. $60 each. 382-5217

GARAGE SALE, 2936 OLDCORN Place, Saturday 25th from 10-4.

HARDING SHAG, 18X12, MOSS green, good condition, $175. 595-3363.

SELLING EVERYTHING: CARpets, speaker cabinets, rocker, drafting stool, fig tree and more. 385-9630.

PULSAR TIME COMPUTER, wrist watch calculator, 1 year old. $400. 477-0516 or 478-8861.

NINE BAGS MANURE OR SOIL, $10; sand, $12; delivered, 592-7068.

RAW WOOL, 80¢ LB; FIRE bricks, 15¢; single bed and mattress, $50. 658-8893.

ONE DOUBLE BED, $75. ONE am/fm stereo, $300. One basket chair, $125. 385-8713.

LARGE MCCLARY CROSS TOP fridge, green, 7 years, $275. Evenings 477-0090.

STANLEY BERRY 1 PIECE steel garage door, 8X6'6. 477-1140.

WASHING MACHINE AND fridge, good condition, phone after 5pm. 656-4939.

GLASS FOR SALE. FOR greenhouses, etc. 6 ducks for sale. 656-1958

OAK ROLL-TOP DESK. 50'' X 30''. Needs some work. 479-1356 after 6.

BEDROOM SET, BUFFET AND hutch, carpet, RCA console T.V. 384-3557.

USED RED BRICKS, INCINerator barrels, toilets, sinks, plywood, 3x4's, 3x6's, etc. 474-1096.

COFFEE AND END TABLES, $250. Kitchen-Aid portable dishwasher, $250. 598-5837.

8'X10' STORAGE SHED, PREfab wooden structure, $295, offers. 477-1468 after 5.

STEREO. BEDROOM FURNIture. Coffee tables. Radial arm-saw. Wood lathe. 652-2984.

RCA STOVE, 6 PIECE CHROME kitchen set, Inglis dryer. 384-7991.

PHILLIPS ELECTRIC ORGAN with complete course and music, $400. 40'' stove, $50. 598-3230.

RETAIL SALESCOUNTER, semi circular shape with storage, offers. 477-6161 evenings.

LLOYD STEREO WITH 8 track and speakers $100, Hoover washer spin dryer $50. 386-7801.

SEAR ST 12 TRACTOR, 42'' mower bar and blade, cost $2400, as new, $1750. 656-4744.

TREADLE SEWING MACHINE, white, Family, rotary with all accessories, oak cabinet. 478-2978.

BOAT TACH., BOX SPRING and mattress, Polaroid camera. 478-5138

COMPLETE SET OF COLlier's Encyclopedia, 1977 and 1978 Year Books. 595-2476.

BOY'S JUNIOR SUPREME hockey skates, sizes 2,4, and 5. $30 pair. 478-9832.

AEROLITE BOAT BUILDING glue, 100 pound sack, offers. 652-3375.

10X15X3'6'' STEEL WALL swimming pool, complete unit, $75. 595-6427.

WHITE LEFT HAND FRIDGE, $235. Range, $125. Avacado range, $200. 479-3209.

AVOCADO STOVE, ROTISserie, 3 yrs. old, perfect, $200. 652-4740.

RENOVATION SALE- LUMber, doors, fixtures, etc. Saturday, 9-12. 3277 Douglas Street.

POOL TABLE 4X8, ALL ACcessories, very good condition, $275. 477-7527.

15 CUBIC FOOT FREEZER, 3-years old. Granite fireplace. 477-4635.

EXECUTIVE TEAK DESK, EXcellent condition, 6'x3', retails at $682, asking $399. 595-5586.

MOVING TO MAINLAND, MUST sell contents of apartment. 1323A Pandora Ave. 381-5745.

BOOKS, BALANCE OF THEOlogical library. Reasonable. Have been transferred. 477-8840.

MUST SELL HOOVER WASHER and spin dryer, excellent condition, $100. 384-1001.

TWO PIECES OF GLASS, 22''x44'', bronze, ⅜'' thick. $85 each. Phone 5-7, 381-6797

LOVE SEAT AND CHAIR, BEDroom suite, large trike, scooter, inch worm. 386-3745

VIKING SEWING MACHINE, built-in button holer, decorative stitches and more. 479-1550.

NEW ARRIVAL OF OAK framed mirrors at Attica, 720 Market.

WETZLA QUICK-ACTION clamps. Primus wooden planes. Good prices. 385-0881.

KENMORE COMPACT WASHer/spin dryer, $50. Also cement laundry tub. 384-5979.

KIRBY CLASSIC III VACUUM, excellent condition, all attachments. 384-6391.

SIMPLICITY APARTMENT size dryer, harvest gold with chrome stand, $100. 592-7804.

UTILITY/MOTORCYCLE trailer for sale, steel with cedar siding $300. 382-7954.

ROLL AWAY COT WITH CLEAN mattress, $25. 30' Tuckerpole for washing windows, $50. 595-5951.

STAINLESS STEEL CUTLERY, old frames, lady's clothes size 10, 385-9595.

MCCLARY EASY FRIDGE. GE stove. Good working order. $150 for pair. 386-3843.

NORFOLK ISLAND PINE, 21''. Very good condition. $25. 479-8961

ONE ICE MACHINE, MAKES blocks, $750 firm plus pressure. 749-6140.

HOT WATER TANK, 30-GALlon, $20. Bucket seats, $5. 384-3503.

ROLL AWAY COT FOR SALE, in good condition. Offers. 385-7762.

2 DRESSERS, 2 DESKS, 3 night tables, stereo, one single bed, 477-6841.

LADY'S COATS, SUITS, slacks, etc. Size 12-14. 598-7979

QUALITY SKATES AND SOCcer boots, both size 4½. 721-5032.

9X12 TENT, AS NEW, BEST offer, 721-5460.

RIDE-EM ELECTRIC AND GAS mower, 592-2142

9'' BLACK & DECKER RADIAL arm saw, $200. 479-4302.

CANNING SEALERS, PINTS, quarts and 2 quarts. 477-3181.

100 MISCELLANEOUS FOR SALE

13 CU. HARVEST GOLD ADmiral manual defrost $268.88; 2 pc coffee table set $35; antique 4 drawer chest with mirror $128; 5 pc dining room set $189.95; 5 pc dining set by Liberty $349.95; used sofas and chairs in blue, green, brown and gold from $139.95 to $599.95; Viking 30'' stove $59.95; 9 pc solid wood dining room set, $599.95. French Provincial occassional chair, $128. Spanish style arm chair, $58.88. Utility cabinet, castors, $194.95.

The Traders
388-6264 715 Finlayson
Open nights 'til 9 p.m.
Sat. 'til 6, Sun. 12-5

WE'RE MOVING. BOY'S 10-speed bike, girl's 5-speed bike, lawn sweeper, 8 mm movie camera, electric barbeque, black and white Polaroid camera and many, many more items. 477-3346.

MOVING, MUST SELL. AS NEW lovely floral quilted hide-a-bed; Magnus 22 cord organ with bench; china cabinet; vibrator arm chair; white leather rocking chair; and miscellaneous articles. 386-0316.

BRASS FIREPLACE SCREEN, $20. Childs Gloverall duffle coat, size 10. 479-2903.

40 YARDS ORANGE SHAG, $60. 386-3189

BROTHER 820 KNITTING MAchine. 478-7658.

TWIN TUB PORTABLE WASHing machine, $50. 652-3375.

FRIDGE, GOOD WORKING condition, $40. 479-2573.

GLASS SHOWCASE 6', $150 OR make offer. 388-5430.

WASHER AND DRYER, 1½ yrs. old, $200 each. 382-2462.

KENMORE APARTMENT washer, $100. Phone 595-7717.

USED RED BRICKS FOR SALE. Phone 595-0875.

101 CHILDREN'S MISCELLANEOUS

ROUND-A-BOUT
Children's Clothes
Taking school uniforms and dance shoes. 1005 View, Tues-Sat, 10-5 p.m. 385-6552

CHILDREN'S PLAY TABLE and 2 chairs $12, puppet theatre $10, sink and stove unit $10, all wooden. Small bicycle $5. Training wheels new $5. 2 brown duffle coats size 6, $20 each. 595-4136.

TWIN CLUB'S, GOOD USED clothing and equipment. 4069 Cedar Hill X Rd. (off Borden) Saturday August 25, 10 am.-1 pm. 479-0114.

PLAYPEN, STROLLER, WALKer, carbed, highchair and carseat. 652-9346.

CRIB AND MATTRESS, AND playpen, good condition. Phone 592-0559.

BOY'S GREEN BLAZER, $25. Duffle coat, $40. Grey flannels, $12. Navy raincoat, lined, $17.50. Good condition. 592-1034.

NEARLY NEW LARGE MESH playpen, $35 and car bed, $17. 656-6588.

FOLDING MESH PLAYPEN, used one week, $20. 388-7966.

2 BABY CARRIAGES, $20 EACH. Crib toy. Good condition. 598-6331.

103 MISCELLANEOUS WANTED

AUCTIONS EVERY TUESDAY
APPRAISALS
FOR PROBATE INSURANCE AND SALE PURPOSES
386-3308
LUNDS
THE AUCTIONEERS AND APPRAISERS FOR VICTORIA AND VANCOUVER ISLAND

THE SALVATION army needs your re-usable clothing, furniture and household goods. "Help us to help others." Family Thrift Stores. Victoria, Sidney and Langford. For pickup — 386-3295.

CASH
Vintage clothing, furs to 1950, Linen, costume jewelry, china, glass, collectibles. Small unique or antique furniture, prints, brass, etc. 11 to 5 384-4547, after 6pm 385-9878, 577 Johnson St.
THE BAY WINDOW

I NEED ANTIQUES AND COLlectibles, wood furniture, crocks, old wood tools, Doulton figurines and jugs etc. Old trunks, Indian baskets, oil lamps, old tins, china, plus any interesting collectible. Fair price paid by reputible dealer. 479-2684.

CASH FOR SCRAP
We buy re-cyclable scrap metal, industrial and domestic.
CLEANSTEEL PRODUCTS LTD.
343 Tyee Road, 384-4161.

GUNS NEEDED!
Good used hunting rifles and shotguns.
International Knives Ltd.
576 Yates St. 383-2422
(across from the Post Office)

CASH FOR SCRAP
We weigh and pay at your home or plant. Free removal of scrap cars. 384-6422, 388-6275 pager 877 anytime. Victoria Recycling Co, 2525 Bridge Street.

CASH
Used colour TV's needed desperately for resale — We buy for cash. Call 381-5622 for estimate. Homark Sales Ltd.

WE BUY REFRIGERATORS, freezers, automatic washers, dryers, ranges, dishwashers, vacuums, colour TV's, microwaves, furniture. Phoenix Appliances, 384-0423. Mornings best

BEER BOTTLES
and cans 60¢ doz. Old car batteries, radiators, copper, brass, lead etc. 526 David, 383-1328, 8-4.

RANGES LESS THAN 12 YEARS old, Kenmore, Inglis, Whirlpool, Speed Queen, Simplicity washers, almost any make dryer, working or not. 478-6000, 478-5449.

WANTED: CORONATION plates or Crown china, Victoria, George V and VI plus Edward VIII. Also want Charles Dickens character plates. 598-2327.

DIAMONDS WANTED
Cash for your diamonds and rings in any condition. Universal Trading, 584 Johnson, 383-9512.

HARLEQUIN ROMANCES, woman's weekly; other paperbacks, hardcovers. Oak Bay Books, 592-2933, 592-3926.

6' PATIO SLIDING DOOR. 5X3 window. Alum. Stucco wire and paper. 478-9109.

FRIDGES AND FREEZERS bought. 383-7213. All Temp.

WANTED GARAGE TO RENT. 385-0207.

BUYING RECORDS, THE Bookshelf. 230 Menzies. 382-8422.

WISH TO PURCHASE OLD OR antique furniture. 478-2556.

103 MISCELLANEOUS WANTED

WANTED: 12 PIECE SET OF silver with chest, grandfather clock. 384-2021 days, 658-8246 after 6pm

FRENCH DOOR, OAK FLOORing, air tight heater, used tile, countertop range and oven. 386-7188.

CASH. FOR WOOL SWEATERS, quilts, drapes, older jackets, "knicknacks". 386-3249

LARGE WOOD DININGROOM suite, prefer antique, also antique china cabinet. Antique display cabinet. 479-2684.

SMALL CEMENT MIXER without motor, must be in good condition and reasonable. 592-9603.

SELL OLD BOOKS TO THE HAUNTED BOOKSHOP
382-1427

WANTED: ROYAL DOULTON figurines and Toby Jugs, copper and brass. 386-0911, 383-0405.

WANTED OLD CLOCKS, tools, old wooden rocker, any condition, 595-7640.

RECORDS: COLLECTOR wants 1950s hit parade, western. 474-1071 around 6.

11 OR 12 CU.FT. CHEST FREEZer or 15 cu.ft. upright freezer. 598-7512.

FRIDGES, SQUARE CORnered, working or not. 478-6000, 478-5449.

CASH FOR MILITARY BADGES and medals. Colin McIntosh 479-2362.

MEDIUM SIZE UTILITY trailer, wheel barrow, and gardentools. 383-0983.

WANTED, SPODE CHINA, ROchingham pattern plates, cups, saucers, etc. 386-8370.

PORTUGUESE ESCUDOS
Wanted. Phone: 478-2057.

WOOD DINING ROOM SUITE and chrome kitchen suite wanted. 479-3231.

WANTED-OLD TOY TRAINS and accessories, electric or wind-up. 478-8279.

WANTED-SPACE TO STORE 45' boat for 7 months, Marigold area. 479-9541.

WANTED: DEEP FREEZE, fridge, stove, washer, dryer. 479-3231.

$22 CASH FOR YOUR FIVE BCRIC shares. Will pick up. 477-1660.

GIRL'S BICYCLE 3 OR 5 speed, adult life-jackets, canoe. 388-4173.

WANTED: PRESERVING jars-mayonnaise wide mouth. 382-9834.

CASH FOR YOUR BCRIC shares. I will pick up. 382-1239.

TOP PRICES FOR OLD POSTcards. 595-7567 or 383-8311.

WANTED: HEAVY DRAPES for large windows. 382-1139

WANTED: ONE OLDER CEDAR chest. 642-3762

WANTED: WOOD COOK stove. 478-5477.

WANTED: LARGE CHEST deep freeze. 386-0316.

WANTED 1 OR 2 TICKETS TO Abba, September 15th. 479-4165.

105 GARAGE SALES

SATURDAY 10-3; WEATHER permitting. Coffee tables, electric broom, dress form, collectible and newer tools, very old trunk, old hand sewing machine, 8-track tapes, b&w televisions, 3-speed bike, drapes, old trailer and photography magazines, miscellaneous fishing equipment, and many other items. No presales. 1738 Green Oak Terrace (off Rockland).

GARAGE SALE, 8AM FRIDAY and Saturday. Sewing machine, wood playpen, ladies bike, cartop carrier, chest of drawers, wringer washer, table and chairs, 30'' electric range, tricycle, wood door and frame, push lawnmower, electric range with oil heater attached, gas lawnmower, hundreds of other articles too numerous to mention. 1427 Denman

GARAGE AND BASEMENT Sale Sat. 10-4 pm. South end Arbutus to Sherwood to 2586 MacDonald Dr. Moffat stove with rotisserie, Frigidaire fridge, kitchenaid portable dishwasher, Singer sewing machine in walnut table, chests of drawers, sofa, tools, books, original Franklin stove, misc. odds and ends.

WE'RE NOT MOVING THIS STUFF AGAIN!
Saturday, 9 am, 5034 Rocky Point Rd. Model T axle, rims, tires. 14' runabout, 50 HP Merc, as is. Windows, doors, tires, rims. Bed, highchair, toys, clothes, books. Miscellaneous items from house, shed, yard.

QUIVER PLACE, 10 FAMILY Garage Sale. Floor polisher, rumpus bar, stove, freezer, small electric appliances, combination console, kitchenware, furniture, steam curlers, clothing, linen, toys, much more. Sign on Cedar Hill Road behind K-Mart, August 25th and 26th, 10am.

GARAGE SALE, SAT. AUGUST 25th, 10am-5pm. Brass bed, french doors, glassware, old and new kitchenware, wicker plant stand, old scales, china, baskets, tools, clawfoot bathtub, diving equipment, 1953 Newport Chrysler, toys, and much more. 166 Eberts St. off May St.

APARTMENT SALE. TEAK furniture, wool carpets, cedar chest, sewing machine, dog kennel, picture frames and glass; rug-hooking frame, wooden chair, plants, books, bedding, kitchenware, miscellaneous. Saturday 10-2, #7—210 Douglas.

DOUBLE BED AND DRESSER, old cedar chest, antique radio, large table, pipe vice, garden tools, chairs, propane stove. Extra large 4'' vice, tools, crocks, pots and pans, 2x4 to 2x12, leather couch, 2 sheets ⅝ plywood, bucktails. 2560 Prior. Sat. Sun. 8-2pm.

GARAGE SALE FRIDAY AUG. 24th. 10-5 pm. 1555 Burton off Doncaster, near Zellers. 2 kitchen tables-$25 amd $15, 7' couch $15, yogurt maker $15, old silver tea set $30, waffle iron $25, Bentwood rocker $70 and lots of paperbacks and misc.

JUMBO GARAGE SALE, HUGE variety of tools, furniture, antiques and household items. Starts Saturday August 25th until everything goes. Come rain or shine, all inside. 9989 Fifth Street, Sidney, 656-4334.

1038 QUEENS AVE. HOUSEhold articles, auto parts and misc. 10am-2pm, Saturday.

YARD SALE. SATURDAY 25TH, 9-2. 1268 McKenzie (Moss/Fairfield). Clothes, miscellaneous.

GOOD UPRIGHT FREEZER, 6cf, $95; Melmac dinner set/8, $20. 478-2681.

GARAGE SALE, SATURDAY August 25. 6713 Buena Vista. (Off Keating Cross Road).

PATIO SALE. HOUSEHOLD, antique, baby items. 10-3, Saturday. 547 Crossandra Crescent.

FURNITURE, BOOKS, HOUSEhold items, Saturday 10-5, #3-50 Government Street.

BASEMENT SALE. 2543 DALhousie St. Saturday morning, 8:30-11. Reasonable prices.

LARGE GARAGE SALE, SATurday 8-all day. 3251 Wicklow. 382-2462

MOVING. BOOKS, ENCYCLOpedias, etc. See furniture and miscellaneous ads. 383-1419.

COUNTRY YARD SALE, FOUR families. 9:30 a.m. Sat., Sun. 4480 Wilkinson.

CHILDRENS GARAGE SALE. 3721 Winston Cres. Sat. 10 am.

FIRST SALE. THINGS AND Stuff. Accumulated over the years. Collectables, contemptables, junque, antiques (?) Duplicates, relics, many bargains, rotary power mower, aluminum windows, lamps, luggage, records, books, bric-a-brac treasures. 1780 Cedar Hill Crossroad. Saturday, Sunday 9:00 am to 3:00 pm. No early birds. No cheques under one thousand dollars.

105 GARAGE SALES

FIRST COME FIRST SERVED for bargains! Moving. Rattan couch, chairs, hideabed, desks, two bikes, plants, and much more. Off Blair Street. Near K-Mart. 8-4061 Larchwood Drive. Saturday 9 am

CHESTERFIELD, CHAIR, Radio, record player. Several chests-of-drawers. Beds. Rugs. Sewing machine. Child's games and skates. Miscellaneous household items. Rover car parts. Saturday. 11 til 5. 2425 Dryfe St.

BASEMENT SALE: STOVE, lighting fixtures, (fluorescent and track), bathroom sink, toilet and plumbing fixtures, louvered swing doors, cupboards, records. Saturday August 25th from 9:30 am. 4015 Zinnia Road.

GARAGE SALE, SATURDAY, 9-12 am. 605 Victoria Ave. Oak Bay. Skis and boots, day couch, 8' sailboat, baby carriage, crib, change table, highchair, 2 playpens, baby and toddler clothes, card table and 4 chairs.

SATURDAY AND SUNDAY, 25th and 26th, 10 til 4. 450 Cromar Rd off Madrona Dr, Deep Cove. Tools. Garden equipment. Boat accessories. Furniture. Odds and Ends.

GARAGE SALE, MARINE equipment, household items, odds and ends. 9am-4pm, Saturday, 25th August at 2518 Avebury Ave. off Bay Street. No Early Birds.

MOVING OUT OF HOME
Garage Sale- Saturday, 10am-6pm, many miscellaneous items. Some furniture. 1155 Vista Heights, corner of Blackwood and Vista.

GOOD CLOTHING, SUEDE AND leather coats, new and used household items, furniture and lots more. Everything in excellent condition. Sat. and Sun. 11-5. 1914 Lulie St. Oak Bay. 598-6758.

BASEMENT SALE: SATURDAY 9-12, 2346 Dunlevy St., Oak Bay. Fridge, some furniture, carpet, underlay, ice-skates, small girls bike, quality children's clothing, toys, and miscellaneous. Cash.

GARAGE SALE SAT. AUG. 26th. 10-4 pm. 4358 Shelbourne. Lamps, vacuum cleaners, paddles, oars, music stand, door chimes, flood light, pictures and misc. items.

APARTMENT SALE. OPEN house, Friday, Saturday, 6-8 pm. Sunday 10-2. All contents must go, including chrome suite, dressers, beds, stereos, vacuums, etc. 104-2639 Fifth Street. 385-0382

NEIGHBOURHOOD GARAGE Sale. Marine supplies, appliances, clothing, canning jars, and much more. Saturday and Sunday, 9-4, 1629 Pembroke Street (no pre-sale).

SAT. AUG. 25TH, 7:30-3 PM. 1817 Penshurst (off Tyndall at Hillcrest). Canning jars, Nancy Drew books, good pocket books, girls hand knitted sweaters, microscope, beds and misc.

FOUR FAMILY SUPER BACKyard sale. Saturday and Sunday, 10-4. 1360 McNair, 2 blocks south of Finlayson off Cook. Many quality household items and clothing. Don't miss this one.

GARAGE SALE: SATURDAY, August 25. Hide-a-bed and chair, sewing machine, tables, and miscellaneous items. 1607 Ross St. 595-8268.

MOVING SALE, 2 DININGroom suites, chairs, etc. Some antiques. 8021 Galbraith Close (Saanichton). 652-3868. Friday August 24th 7-9pm. Sat. 9-2pm.

TWO-FAMILY GARAGE SALE
Saturday, August 25, 10-3. Oil stove, used bricks, highchair, furniture and much more. 3162 Somerset Street.

WE ARE MOVING. BABY things. Resin casting, moulds, and supplies. Desk. Beds. Chairs. Nails. Odds and Ends. 2630 Victor. 9 am Saturday, August 25th.

SATURDAY, 9 AM TO 1 PM. Boys 10-speed, chesterfield suite, carpets, apartment size washer and assorted household items. 640 Wilson Street.

GARAGATHON, SAT, AUG. 25, 8am. Pictures, books, collectables, clothing, tools, fishing gear, many other one of a kind. 1663 Blair

YARD SALE, 10 TIL 4 SATURday. Oak bed ends, sewing machines, table and chairs, curtains, china, mirrors, wood tables, misc. 180 Kamploops.

MOVING SALE. SMALL TABLE and chairs, garden tools, dishes, miscellaneous ornaments, etc. From 10-4, Saturday and Sunday. 974 Victoria Ave.

BASEMENT SALE. REAR, 1745 Bank Street. Saturday August 25. 9-4 pm. Exercise bike, new. Cortina gas tank. Miscellaneous. 595-4405

GARAGE SALE, KITCHEN ware, tires, utility trailer, silverware set, miscellaneous household items. 531 Monterey Ave. Saturday, 8-12.

GARAGE SALE, SATURDAY, August 25th, 11-3, 2761 Dewdney Ave. Tricycle, Fisher-Price items, carseat, shower doors, etc.

FINAL YARD SALE, 1275 Roslyn, 10-6 Friday only. Kitchen utensils, radio, tools, fabrics, clothes, misc.

MOVING SALE. POOL TABLE, furniture, etc. Sunday 1-4 pm. No pre-selling. Cash only. 3981 Cedarwood St

GARAGE SALE, SATURDAY August 25th, 9am-5:30pm. Potter's wheel, 8' boat, misc. 2514 Mill Hill Rd. (Langford).

3841 HOBBS, FRI. AND SAT. 10-2 pm. Books, plants, clothing, furniture, toys, special childrens table. No earlybirds.

2 FAMILY GARAGE SALE SAT. August 25th only. 947 Monterey Ave. No advanced sales.

GARAGE SALE, 9-1, SATURday. Propane tank, wool rug, tools, wood burner, tent, man's duffle coat, 42, etc. 2827 Adelaide.

FURNITURE, DRAPES, lamps, childrens coats, books, etc. 2300 Bowker Ave. Saturday, August 25. 10 am.

LARGE YARD SALE, WEATHer permitting, Saturday August 25th, 9am-4pm, 1523 Denman Street.

HOUSEHOLD AND MISCELLAneous items. Saturday and Sunday, 9 am 'til 5 pm. 650 Griffiths St.

GARAGE SALE, TOOLS, clothes, bric a brac, etc. 3841 Douglas Street, 1 block north of Saanich Municipal Hall. 9-5.

FURNITURE, MEN'S SIZE 40 and young man's clothing, misc. August 25th and 26th. 10-4pm. 970 Nicholson St.

SATURDAY AUGUST 23RD, 10-3pm. 316 Arnold ave. Just off Fairfield Rd. by Ross Bay Cemetary.

GARAGE SALE, 3463 HENDERson Rd. Lots of furniture, kitchenware and other stuff. Saturday-Sunday, 9-6.

GARAGE AND BASEMENT Sale. August 25, 26, 27. 9 am-9 pm. 2505 Cotswold, off Uplands Road. 592-2142

MOVING SALE. 5131 SANTA Clara (above Elk Lake). Sunday, 10 til 2.

SATURDAY, 9 TIL 2. MISCELlaneous items. 2159 Guernsey St.

109 MISCELLANEOUS TO RENT

TYPEWRITERS
Student rentals, manual $12 per month, electric, $30 per month. City Office Equipment, 386-8396.

CAMOSUN FURNITURE RENTAL
MONTH TO MONTH
833 YATES ST. 383-3655

112 WANTED TO RENT, MISCELLANEOUS

OFFICE SPACE REQUIRED for 2 person Geological firm; receptionist and part time secretarial services also required. Mr. M. Walmsley, 386-1114.

112 WANTED TO RENT, MISCELLANEOUS

URGENTLY REQUIRED, REhearsal space for musicians. Reasonably priced. 479-5446, between 5-7.

UVIC STUDENT WANTS PARKing — mini motor home. 112-403-622-3167 collect.

115 SWAPS

24' COMMAND BRIDGE CRUISer in excellent condition, will trade for real estate, condominium, revenue property or what have you? Victoria Press Box 48.

1975 MERCURY MX STATION wagon. Extra clean. New radials. Swap boat motor, trailer, etc. $3850. 656-6806.

1965 MERCURY- POWER steering, power brakes, radio, radials. Good running condition. For motorcycle. 656-3860.

FEMALE MOULD SET, HULL and deck, $2500 or will trade for Good 1 ton truck. Ph 642-4101 evenings.

ALUMINUM CARTOPPER wanted. Will pay cash or swap wooden rowboat. 382-6362 3-8 pm

1969 CHEV. IMPALLA CAR FOR farm tractor. 112-245-3360.

116 COINS and STAMPS

We are now accepting consignments for our next Stamp Auction to be held Sept. 11, 1979.

LUNDS
926 FORT 386-3308

COIN & STAMP SHOW
Sept. 21,22,23rd. TALLY HO Travel Lodge. 3920 Douglas St. Victoria.

WANTED CANADIAN SILVER coins, 1966 and back. Also, US silver coins, 1964 and back, paying highest prices. Also, buying 1967-68 silver coins. 478-8580.

117 ANTIQUES and ARTS

ANTIQUE AUCTION
OCTOBER '79
We are now accepting consignments for this sale. Please contact:
JOHN BOYLE 386-3308
for the appraisal of your items.
LUNDS

INLAID MAHOGANY WARDrobe, dresser, vanity, bevelled mirrors, $695; oak desk, $225; Satin drapes, $150; Nippon urn, $30; tea service, $10; Victorian columns, capitals, bases, $250; Victorian mantel, $275; four stained glass windows, $500. 383-9832.

HIGHEST PRICES paid for quality antique furniture, clocks, rugs, etc. D. Robinson, 1019 Fort, 384-6425.

WANTED
Quality antiques, art objects, including furniture, crystal, art glass, paintings, silver, Oriental carpets, porcelain figurines. Will consider estates, collections, single items. 388-7553, 384-3670

FORD BRASS RAD. $150, 1916 Studebaker Big Six Touring unrestored $1500, sewing machine $100, pair of leaded glass windows 21"x35" $125, also semi circle leaded glass window $75. 598-3198.

ENGLISH DISTRESSED OAK reproduction antique refectory table, 6 chairs, 2 armchairs, buffet and welsh dresser, offers on replacement value $5700. Childs brass bed, offers on $250. 598-7273.

MOVING MUST SELL, DRAStic reductions, Early Victorian Sofa (Green Button Back Brocade, $675) Perfect condition. 45 pce complete Bavarian Dinner Set, ½ price, $200. Phone 384-6416.

FURNITURE REFINISHING and antique restoration by museum trained professional. Phone 383-4413 for free estimtes, satisfaction guaranteed.

WANTED: VINTAGE MAchinery and tools for display at Luxton Fair, Sept 15-16. For info Phone, 478-9246, 478-2759 or 478-0966.

ESTATE SALE AT
ATTICA
720 Market St

VICTORIAN LOVESEAT. 1930 overstuffed couch and chair. Queen Anne style highboy and bedside table. 385-0147.

CASH FOR SAMURAI SWORD, wanted for collection, authentic and good condition. 658-8493, 478-9123 ask for Doug.

ENGLISH 2 PIECE OAK CHEST with 2 oval bevelled mirrors, $200. Unusual wicker chaise lounge, $300. 479-3401.

SHIPS CHRONOMETER, Hamilton, model 22. Wood cased, gimble mounted. 595-2986 after 6 pm.

POCKET WATCH COLLECtion, mostly American Railroad, sell separate or package deal. 595-2986 after 6 pm.

LARGE BLACK BEARHEAD mounted on rustic fir burl. Red cedar burl coffee table. 656-2632.

1938 ROGERS RADIO, $60. 1954 RCA Victor 7 band radio, $35. Both as is. 385-6307.

FURNITURE REPAIRED. ANtiques our specialty. Phone 478-2539.

WE BUY SMALL ANTIQUES including furniture.
Waller Antiques, 388-6116.

OLD SPINNING WHEEL, (Walking), $325. or best offer. 1275 Roslyn, 598-3522.

ENGLISH JACOBEAN DINING room suite, 9-piece, excellent condition. 652-2984.

WANTED: BOOKS BY Charles Dickens, Oxford India papers edition. 595-7582.

SOLID OAK 1-DRAWER HALL table, 30x20x30, $125. 598-4752.

ANTIQUE DOUBLE BRASS bed, excellent condition, $290. 386-1683.

ANTIQUE FERN STAND, wood basket style. Asking $225. 479-2669

WISH TO PURCHASE OLD OR antique furniture. 478-2556.

WANTED: ANTIQUE SIDEboard with mirror, 478-5448.

COLLECTORS-HAIDA ARGElite pole, 12", carved early 50's. 478-4557.

EARLY 19TH CENTURY MAhogany sideboard. 478-5609.

120 GARDEN SUPPLIES

Fertilizer

SAANWOOD FARMS LTD.
Cow manure. 652-2026 or 652-1743.
No Sunday calls please.

Plowing, Rotovating and Cultivating

DON'S TRACTOR SERVICE
477-3913
We rotovate, plow, cut grass and brush; also loading and hauling.

4 BROTHERS — ALL AREAS
Hand Tillers, Tractors
479-6112.

TED'S TRACTOR SERVICE. Rotovating, plowing, hay cutting, leveling, 478-4059.

ED'S TRACTOR SERVICE. ROtovating, levelling. Yards and gardens. 479-2204.

120 GARDEN SUPPLIES

Tools and Supplies

KUBOTA TRACTORS
NEW AND USED
4 Wheel Drive Diesel Tractors
Rotovators, Mowers, etc.
4650 Trans-Canada Highway
4 miles south of Duncan
Open 6 days — 8 to 6
748-2809

Top Soil, Rocks and Fill

GRAVEL MART
Is Open
EVENINGS & WEEKENDS
"Pickups & Trailers Loaded"
Corner Fowler & Cordova Bay
TRIO READY MIX LTD.

SCREENED
TOP SOIL
Only $5.70 per metric ton
Plus Delivery
Trio Ready Mix, 658-5235

SCREENED TOP SOIL WITH manure and sand, $10 per yard, delivery extra. Sterilized potting soil by bag. E. Nixon Ltd. Office 385-4431; Yard 478-0511; Nights 479-1937.

NO. 1 PEAT SOIL OR MIXED peat and sand, 10-20 yards loads, $8-$9 per yard delivered in Victoria. 743-2467.

WEED FREE VIRGIN SOIL
Black, shredded and usual excellent quality. For fast delivery. Call A-1, 383-1532.

NO. 1 SCREENED TOPSOIL mixed with sand and manure, 14 yrds. $125; 7 yrds. $70. Sell pickup load, $9 yard. 478-3322.

FREE FILL, DELIVERY charge only, topsoil, fill sand and blasted rock. Reasonable. 658-5172, 658-8921, 479-1582.

BY SACK WEED FREE GOOD black soil, 382-2843, 7 days a week. We deliver.

SAND, GRAVEL, DRAIN AND crushed rock, 1 to 6 yard loads. 658-5406.

TOPSOIL, 6 YARDS, $65. FREE Delivery. 478-8467.

#1 CLEAN TOPSOIL FOR sale. Also free clean fill. 382-5074

125 PETS and SUPPLIES

COMPLETE SALTWATER aquarium with all accessories. Was $1400. Sacrifice $600 firm. 381-6210, after 6 pm.

GERMAN SHEPHERD, FEmale, 2 years, registered, good disposition. Loves children. Moving to an apartment. 474-2883 after 5

PUREBRED DOBERMAN PUPpies. Quality off Island stock. All red and tan litter. 385-5192 or 382-1520.

REGISTERED AFGHAN PUPS, show and pet homes. Serious inquiries ONLY. After 5 pm. 479-4002.

TO GIVE AWAY, ONE 5 MONTH old kitten. Part Manx, part Siamese. Affectionate. Phone after 6, 595-2683

2½ YEAR OLD MALE, GREAT Pyrenes. Pure bred and registered. To good home only. 479-3066.

3 MONTH OLD MALE KITTEN, box trained, good with dogs. Needs caring home. 385-1169 between 12-7.

FREE TO GOOD HOME WITH children, male neutered golden lab, well trained, good hunting dog. 385-6187.

NORWEGIAN ELKHOUND pups. Born June 24, three females, two males. No papers. $75. Call after 5pm. 112-245-8078.

RABBIT HUTCHES WITH stands, $15 each. Feeders and waterers also available. 112-743-5810 after 5:30 weekdays.

FOUR AQUARIUMS, TWO WITH stands. One young budgie. 656-4359 or 656-3187.

FREE BLACK AND WHITE girl kitten badly needs home, or gets chloroformed. Please phone Bobby. 656-7006 or 656-4996

MALE KITTENS, FREE, 7 toed, very attractive, trained. 382-8950.

BEFORE BUYING A PUPPY call Victoria City Kennel Club "Watchdog" for advice. 474-1484.

BABY COCKATIELS MAKE AFfectionate pets, from healthy stock. 642-4393. $40.00.

BEAUTIFUL IRISH SETTER pups for sale, registered, reasonably priced. 592-1966.

50-GALLON AQUARIUM WITH top, stand, sand, and filters, $200. 478-7096.

BABY RACOON FOR SALE. Two generations tame. $200. 474-1596.

CROSS COCKER, 3 MONTHS old, black, female, has had one shot. $25. 385-5475

REGISTERED TOY POODLES and registered blue-silver female Afghan. 112-743-5380.

35 GALLON AQUARIUM, COMplete with everything including fish. Phone 386-6919.

BABY COCKATIELS, GREY and other colors. Baby Budgies, Green only. 477-9982

TWO PRETTY GINGER-WHITE male kittens, 8 weeks, $10. Call anytime, 721-3587.

FREE KITTENS TO GOOD home, days 385-3641, evenings 652-4615.

DOBERMAN PUPS FOR SALE. Temperment guarantee, registered, phone 385-8209.

BEAUTIFUL HEALTHY KITten, Greater Victoria Animal's Crusaders, 652-4305.

BABY RACOON, HOUSE BROken, has freedom of house and yard like puppy, needs lots of attention. 382-1764.

8 WEEK OLD FREE BLACK fluffy kittens, 2 male, 1 female, trained, 592-3205.

BEAUTIFUL BURMESE KITtens, really affectionate, litter trained $80. 478-3886.

29 GALLON TANK, STAND, ALL accessories. Approximately 25-30 fish. Asking $150. 478-7571.

PUREBRED ENGLISH Springer Spaniel pups, liver and white, shots included. 382-5878.

TWO BEAUTIFULLY MARKED Silver Tabby kittens. Perfect M on forehead, 595-4238.

REGISTERED NORWEGIAN Elkhound, 4 year old female. Contact Wes, 595-4343

ADORABLE FLUFFY KITtens, 6 weeks old, trained. 386-0107.

BLACK LABRADOR RETRIEVers, championship blood lines, 2 male only. 112-743-2905.

JACK RUSSELL PUPPY, FEmale, unusual breed of small terrier. Ready now. 479-4028

GOLDEN RETREIVER FOR sale, 8 months. Phone 385-8209.

MANX PURE WHITE MALE, $45. Phone 642-3290.

FREE KITTENS TO GOOD home. Call after 5, 386-8890.

WANTED: DOGHOUSE FOR small dog. 477-1036.

CANARIES, BREEDERS AND pets. 386-7497

FREE LAB CROSS DOBERMAN to good home, 11 months old. 383-2027.

FREE TERRIER LAB CROSS pups. Real cute. 658-8807.

FREE KITTENS, FEMALE, 6 weeks, 658-8607.

MALE HUSKY, 1½ YRS. OLD, free to good home. 474-1746, Langford.

KITTENS FREE TO GOOD homes. 477-5645.

WANTED RABBIT HUTCH. Phone 479-1543.

125 PETS and SUPPLIES

German Shepherd Pup
Registered, 1 female, 7—months, all shots, beautiful black and tan markings. Show quality. Lovely disposition. Selected families. 479-5522, 2-7 pm.

PACIFIC RIM KENNELS (FORmerly Melnors Kennels) 3691 Cobble Hill Road, boarding all breeds dogs and cats. Breeders of Great Danes, Shetland Sheep dogs and Pharaoh hounds for pet or show. 743-2531.

PUREBRED ENGLISH SETter pups. Ble Belton, excellent field dogs, very good pets. 6 wks. Shots. $100 each. Phone and leave name and number. 335-0124 or write A. Mitchell, East Rd., Denman Island, B.C. V0R1T0

IF WE CAN'T TRAIN YOUR dog, no one can, so if you want to have your dog trained and be proud of him phone Ray Boyle at the Bionic Dogs School. Guaranteed on paper. 385-8209.

1 SPITZ CROSS, 2 DOBERMANS, 2 St. Bernards, 1 Labrador, 2 Husky Labrador crosses, 1 Corgie cross, 1 German Shepherd, 2 terrier crosses, 1 terrier Airedale cross, pets and kittens, 479-5868.

BEAUTIFUL BLACK MALE Terri-poo, 3 months old, has all shots, loves people and needs a good home, phone before 4:30 477-1553.

16 MONTH IRISH SETTER-GOLden lab cross for give away to responsible, affectionate home. Future owner must have large property. 598-6683.

DOG OBEDIENCE CLASSES. Commencing September 6th at Sanscha Hall. All levels of obedience taught. For registration phone 656-1938.

GOLDEN RETRIEVER PUPpies, champion English bloodline. Registered, show quality. Immunized. Ready end August. 479-4028

TWO SPECIAL CHOCOLATE skunks, descented, special $100 each. 642-5131.

SMALL SPAYED DOG, IDEAL housepet, $10. 386-9164.

PUREBRED IRISH SETTER pups, $100 each. 478-6682.

127 CHICKS, POULTRY HATCHING EGGS SUPPLIES

HOMES WANTED FOR TWO young handsome Bantam roosters. Phone 652-4758.

128 LIVESTOCK SUPPLIES AND EVENTS

JOHN MacNUTT TRUCKING
SAWDUST—SHAVINGS
HOGFUEL
Large or Small Loads
479-6560 479-1908

MANDER TRUCKING LTD.
SAWDUST
SHAVINGS
CEDAR HOG FUEL
385-3041
After 6, 477-5053, 479-7629

"YOGI BEAR" 16 HAND BAY Thoroughbred gelding, excellent show hack, hunter/jumper. Has evented. Experienced rider only. Owner going back to school. 748-9391.

CHICKEN AND PIG FEED, OLD bread and bakery products, pick up at 1105 North Park Street weekdays between 9am-5pm, 384-4541.

HORSES BOARDED-BOX stalls, paddocks, ring. Childs horses welcome. Family operation. Good care. $100 monthly. 478-6837.

TB BAY MARE, 15.2 HH, 10 years old, Junior Show Hunter, lovely conformation and disposition. $2000. Ali 385-4446, 383-7382

FOR SALE, LONE WAR DEAL highly bred milking Holstein cow. Contact Reni 539-5404 or 382-7426 or Box 40, Saturna Island.

TWO HORSE TRAILER, THORoughbred size, excellent condition, mechanically sound. 478-2438.

DARK BAY THOROUGHBRED mare, 7 years, excellent mover. "Bewitched", 14 hand bay jumping pony. Trudy Madson, 479-6843

7-YEAR OLD GRAY PART Welsh mountain pony mare, 12.3 hands. Reliable child's pony. Good on roads. 656-2796.

WESTERN KING, TWO HORSE trailer, excellent condition. Registered quarter horse. 479-7272.

FOR SALE; 9 YEAR OLD CH. thoroughbred mare. Has been shown English and Western. 382-2649, 112-390-2979.

HORSE WANTED, 8 YEARS old or older, well schooled, 15.2 hh or up for showing. 629-3575 ask for Cindy.

ONE REGISTERED QUARTER horse: 3½ years old, good breeding. Needs some training. 478-4259.

EXPERIENCED RIDER would like to rent or lease horse. 387-5925 local 212 before 4:30; 386-0829 after 4:30.

GENTLE 10.2 HH PONY AND western tack, $225. Cavalry saddle, $100. Child's western sadle, $100. 478-5497.

REGISTERED PART QUARter Arab gelding for sale. Good disposition. 4 year old, Bay, has good potential. Ask for Kathy, 656-6989, 386-1113

HORSESHOEING, NORMAL and corrective. Dave Milburn, 652-2140.

15 MONTH OLD HOLDSTEIN hefer, $800. Also ducks and geese. 652-3898.

BOAR SERVICE. MEADOWlake Farm. Good Yorkshire stock. 479-9191.

HORSES BOARDED, BREAKing and training. Also, Western riding lessons available. 656-0208

HORSES BOARDED, RIDING ring, box stalls, some private paddocks, 478-2687.

TWO LANDRACE/YORK CROSS boars, 5½ months, excellent breeding stock. 1341 John Rd, Sidney evenings, weekends.

LAMBS, EWES, RAMS, BREEDing sheep and freezer sheep. 479-2586.

THOROUGHBRED MARE 9 years, 16.1 HH, sound, well started Junior Event horse. 746-5440.

2 HORSE STALLS, PASTURE and board. 479-4697. Cedar Hill X rd area.

HEREFORD BULL, 5-YEARS old, $1200. Hereford cow, $700. 479-5236.

YOUNG HOLSTEIN, FRESH 5 months, 5 gallons a day, $975. 652-3501.

BROWN SWISS MILK COW, brown Swiss type heifer. 656-4296.

GREY MARE, 12.3HH, schooled English, jumps well, 652-5629.

ONE MILKING GOAT, SAANen, 10 litres per day and two female kids, 6 weeks, $150. 112-743-4404.

FEED POTATOES, $25 TON. 652-1582, 6858 Pat Bay Highway.

TWO PUREBRED POLLED Herefords, with calves. 652-3230

SAANEN DOE, 2 YEARS OLD, to good home, $50. 479-0691.

HUNTER CLINIC. SEPTEMber 7,8,9. 479-6843

SOUTHDOWN EWE AND March ewe lamb. 658-8347.

WANTED-HERMES TYPE SADdle. 658-5165 or 656-3427.

WEANERS
6 weeks, $45 each. 479-6830.

OLD GROWTH SPLIT CEDAR, posts, rails, fencing. 642-5972

128 LIVESTOCK SUPPLIES AND EVENTS

7'2 HEIGTH TANDEM HORSE trailer, $900. Phone 112-758-1328 or 112-245-2550.

WEANER PIGS, 10 WEEKS old, $60. 477-8142.

16" PONY CLUB SADDLE, EXcellent condition, 652-5629.

FEEDER PIGS, YORKSHIRE Land Race cross, $45. 478-8819.

130 HEAVY EQUIPMENT AND MACHINERY

ONE ONLY 1974 RUBBERtired 680C Case backhoe; one only 1974 rubber-tired 780B Case backhoe; one only 1976 Massey-Ferguson 600C Crawler-Loader. 758-5411 or 758-5530.

WANTED: VINTAGE MAchinery and tools for display at Luxton Fair, Sept 15-16. For info Phone, 478-9246, 478-2759 or 478-0966.

BILLY GOAT YARD VACUUMN $450.00 Band and Cuber with single phase power $7500.00 phone 758-2451.

NEW 20' HEAVY EQUIP. FLAT trailer, duals, 30,000 lbs. $2850. Swap boat, car, etc. Offers. 656-6806.

1971 INTERNATIONAL 1850 gravel truck, with H-plate, and work. $6500. Phone between 7-9 pm, at 642-5850

18' 5TH WHEEL FLATDECK trailer, stake pockets, spare tire, never used. $2200. 478-0795, 592-6473.

3 HP COMPRESSOR, 60 GALlon tank—3 phase, 230 volt motor, 2 years old, $1000. 652-3939.

700 MODEL MELROSE BOBCAT with nearly new steel tracks, $6800 firm. 381-6643 evenings.

135 FARM IMPLEMENTS

BUTLER BROTHERS
EQUIP LTD
Victoria, B.C.

1. Massey Ferguson 165 diesel tractor with Allied loader. Good cond. $8900.
2. Massey Ferguson 165 diesel tractor with industrial loader - front pump. Excellent condition. Low hours. $9500
3. Massey Ferguson 275 only 1000 hrs. Full cab, looks and runs like new. $12,500
4. Massey Ferguson 184, diesel tractor, 4 wheel drive with loader and cab, very low hrs. $16,900
5. Leyland 270 tractor good cond, low hrs. Real clean unit. Only $8500
6. Leyland 384 tractor with loader. Good buy at $7500
7. (2) Leyland 384 tractor with side mount bush mower, full cab. $9500 ea
8. I.H.C. 434 diesel tractor, runs well. $4500
9. David Brown Case - 1200 tractor with loader. $6500
10. David Brown Case, 1200 with cab, good cond. low hrs. $8500
11. David Brown Case 1212 tractor with power shift trans. Excellent cond $9000
12. BMC 4/25 tractor 25 hp, 3 pt and PTO. Runs well. $2700
13. BMC 154 with loader, good cond, low hrs. $4500
14. Hough 4 whl loader, Cummins diesel, 2 yd bucket. $5000
15. Massey Ferguson loader backhoe, full cab, nice cond. $1750.
16. 9N Ford. New tires, rebuilt motor. Good cond. $1750.
17. Case 580B tractor with loader and Pallet forks. Counterweight. Good rubber, R.O.P.S Cab. $12,500
18. Case 1845 45 hp Uniloader, Skid steer loader ¾ yd bucket. Like new condition. $9500
19. Universal 445 - 4 wh drive, diesel tractor, low hrs. $5500.

Good selection of Farm machiner now on hand.
Also sales and service for water pumps and equipment.
Ph Victoria, 652-1121

Ford Rollins
MACHINERY LIMITED
610 ALPHA STREET 384-0541
FORD TRACTORS
Lawn and Garden Tractors
10-20 H.P.
Farm TractorS
2 Wheel and 4 Wheel Drive
13-335 H.P.
DL-5954A

JOHN DEERE
J. GRIEVE MOTORS LTD.
Lawn & Garden Tractors
7 hp - 28 hp
Diesel Farm Tractors
22 hp - 275 hp
Full Line of Attachments
Balers and Swathers
652-1642 SAANICHTON

J. GRIEVE MOTORS LTD.
Vancouver Island's largest farm implement dealer now selling Yanmar 4-wheel drive tractors, 13 to 33 h.p. Full line of attachments.
652-1642 SAANICHTON

WANTED: VINTAGE MAchinery and tools for display at Luxton Fair, Sept 15-16. For info Phone, 478-9246, 478-2759 or 478-0966.

148 LEASE VEHICLES

McCALLUM MOTORS LEASING LTD.

CAR LEASING THE MODERN CONCEPT

Our leasing agreements are designed to be flexible. You tell us your needs, we tell you how we can meet them.

For further information contact
Don Innes
or
Cam McCallum
at McCallum Motors Leasing Ltd.
1101 Yates St.
382-6122

148 LEASE VEHICLES

ENSIGN
WILL SHOW
—YOU—
HOW TO LEASE

AND SAVE!!!

Lease Returns
79 Cordoba
79 Chrysler
78 LeBaron SW
78 Mercedes 280SE
78 LeBaron T-bar
77 Volare SW
77 Volare
76 Newport
PLUS MANY MORE

SPECIAL
78 BLACK
New Yorker/
Brougham
2-Door Hardtop
LOADED

Tom Cino
Bryan Cathcart
SELL Premium
Ex-Lease Cars

LEASING???
See
Roy Hughes
And Ask About
idealease
CHRYSLER LEASING SYSTEM
Member of Chrysler Leasing Systems

Quadra At Caledonia
Dealer licence number
D5620
386-2411
Open Weekdays
'Til 9:00

150 CARS FOR SALE

REG. MIDGLEY
AMC Jeep FIAT

CHRYSLER BUILT THESE GOOD CARS!
'67 DODGE "GT" DART $1395
'76 DODGE CHARGER $1395
'77 PLYM ROADRUNNER $5695
'77 PLYM ARROW $4695
'77 PLYM VOLARE PREM. $4895

FORD BUILT THESE GOOD CARS!
'73 MAVERICK 2 DR. $3195
'75 MERCURY MONTEGO $4195
'76 GRANADA 4 DR. $4095
'76 FORD T'BIRD $6995
'76 MAVERICK 4 DR. $4695
'77 COUGAR XR7 $6495
'77 MONARCH 2 DR. $4995
'77 GRANADA 4 DR. $4795
'78 PINTO WAGON $4995

★ ALL CARS GUARANTEED
★ ALL CARS SAFETY TESTED
★ BANK FINANCING O.A.C.

"THE SUPER LOT"
Douglas at Cloverdale
REG MIDGLEY MOTORS LTD.
385-8756 736 Cloverdale
DL5186

1979 - 1980

DIESEL
1979 SEVILLE
Fully-equipped including astroroof and leather trim. Approx. 4000 kn. Balance of factory warranty. $23,500.
Bridge St. Motors
388-5714
After hours: 721-3798
DL5161

WE CAN SUPPLY ANY MAKE of new car or truck-Call Les Carr at Bridge St. Motor Company Ltd. 388-5714, evenings 6-8, 721-3798, DL5161.

79 MONZA 2+2, V6, POWER steering, power brakes, tilt, 8 month warranty, 3300 km, $5800 or best offer, 479-8002.

1979 CAMARO BERLINETTA, 4 spd., stereo. Best offer. Phone 388-7722. YATES AUTO SALES, 950 Yates St., DL5268.

1979 FAIRMONT STATION wagon. Still on warranty, 30 miles per gallon. $5000. 382-3964

150 CARS FOR SALE

McCALLUM DATSUN VOLVO

GIGANTIC DATSUN SELL-OUT
NOW IN FULL SWING
WITH DISCOUNTS
AS HIGH AS
$2026
HURRY!
Only a few cars to go
Plus many used cars
BANK FINANCE AVAILABLE

McCALLUM DATSUN VOLVO
McCallum Motors
DOWNTOWN
1101 Yates at Cook
382-6122 D-5603
COLWOOD
1836 Island Hwy.
478-1741 D-5603A

SUBURBAN MOTORS
THE HOME OF LINCOLN CONTINENTAL MARQUIS, COUGAR, XR7, ZEPHYR, CAPRI AND FORD TRUCKS

SUPER SUMMER SAVINGS ON SAFE BUY USED CARS

79 MUSTANG, V8, AT, PS, PB, radio.
Was $7295 Now $6795
79 CAMARO Z28, V8, AT, PS, PB, tape and cruise.
Was $9395. Now $8895
78 MONTE CARLO 2-dr HT, V8, AT, PS, PB, radio.
Was $7295. Now $6595
77 CHRYSLER CORDOBA 2-dr HT, V8, AT, PS, PB, radio.
Was $5995. $5495
77 MAVERICK 2-dr 6, AT, PS, PB, radio.
Was $4995. Now $4495
77 FORD Squire wagon, V8, AT, PS, PB, radio.
Was $4695. Now $4195
76 BUICK 4-dr V8, AT, PS, PB, radio. Air.
Was $5295. Now $4495
76 HONDA Civic 4 spd.
Was $3495. Now $2995
76 CAPRI 3-dr 4 sp. Tape.
Was $3995. Now $3495
76 CELICA GT, 5 spd., radio.
Was $5295. Now $4595

MANY MORE TO CHOOSE FROM WITH SIMILAR SAVINGS

Douglas and Saanich Rd.
386-6131 DL5528

1979 SEVILLE, AUTOMATIC, power steering, power brakes, power windows, power door locks. Air, wire wheel covers. Powered seats, cruise control, AM FM radio. Cassette tape. Leather interior trim. Many more extras. Under 2500 KMs. $20,850. 388-5714, after hours: 721-3798. Bridge Street Motors Co. Ltd. DL5161

1979 MONTE CARLO SPORT COUPE
Deluxe interior, tape deck, special two-tone. Balance of factory warranty. Low mileage. $8075.
Bridge St. Motors
388-5714
After hours: 721-3798
DL5161

+TRANS+AM+
1979 V8 auto, P.S., P.B., AM/FM radio tape deck, power windows, air cond. Red with black interior. 4200 miles. $9950. GARDEN CITY AUTO LEASE LTD. 2978 Douglas St., 382-9111, D5721.

150 CARS FOR SALE

Cornell GM
USED CARS YOU CAN EXPECT A GREAT DEAL FROM CORNELL

NEW USED CAR WARRANTY
12 MONTHS OR 20,000 KLM.
on all cars from 1975 and up with mileage of not more than 50,000 miles.
See dealer for full details and conditions.
This warranty is good at any GM dealership.

STOCK NO. 1503B
'76 CADILLAC
2-dr. Calais, white with blue vinyl top, blue interior, V-8 auto, ps, pb, radio, am/fm, air, tilt wheel, p. seats, p. windows, p. antenna. 23,000 mi.
$9555

STOCK NO. 5027B
'79 CORDOBA
Completely loaded with T-bar roof, brown, 8,000 miles.
$9795

STOCK NO. 145A
77 GMC CAMPER VAN
Factory built, silver and maroon. raised roof, V8 auto, ps, pb, radio, tape deck, fully camperized. Excellent condition.
$11,400

STOCK NO. 675A
77 CELICA GT
Black, liftback, 5 spd, sunroof, cassette, stereo.
$6995

GMAC and BANK FINANCING AVAILABLE
Finlayson and Burnside
385-5777

Speedway MOTORS LTD.
VOLKSWAGEN
PORSCHE
AUDI

RABBIT
G.T.i 2-door, sunroof, rear wiper, sports seats, AM/FM stereo cassette, 5 speed, available in red, black or white.

SCIROCCO
G.T.i 2-door sports coupe, rear wiper, sports seats, AM/FM stereo cassette, 5 speed. Available in black or white.

AUDI 500S
4-door sedan, automatic or 5 speed, sunroof, power windows, air conditioning, cruise control, AM/FM stereo cassette, heated front seats, 5 cylinder luxury by Audi. Excellent selection of colors available.

PORSCHE 924
Sunroof, coupe, power mirrors, power windows, air conditioning, 5 speed transmission.

DEMO CLEARANCE
79 GTi Rabbit (3)
79 Audi 5000's (2)
79 VW 7 pass. bus (1)
79 Rabbit AT (3)
79 Porsche 924 (1)
79 Porsch Targa (1)

DOWNTOWN AT SPEEDWAY
VOLKSWAGEN, PORSCHE, AUDI
971 YATES ST. at VANCOUVER
Dealer Licence No. D-5180
385-2415

1979 CHRYSLER LEBARON 2 door, many options, 8100 km, 385-0010.

ECONOMICAL 1979 PONTIAC Acadian, $4850. 382-1846

1977 - 1978

1977 PINTO V6 AUTOMATIC, power steering, power brakes, reinforced gas tank, $3,295. 598-3192 after 3:00pm.

1977 VISTA CRUISER, OLDSMObile stationwagon, 15,000 miles. Every available option. Duncan, 748-8931. Offers.

1978 HONDA CIVIC HATCHback, 5 spd, Excellent condition. Well maintained. $4500 or best offer. 749-6425.

RETURNING TO UNIVERSITY must sell 77 Bobcat, excellent condition and only 10,000 miles, taking offers. 383-2617.

1977 LTD II, 4 DOOR, POWER steering, power brakes, 350 V8, good mileage, excellent condition, offers to $4250. 477-4088.

77 DODGE ASPEN. DEPENDable, economical, slant 6 engine. 386-0009 after 5

78 TOYOTA COROLLA 1600 automatic, 4,000 miles, $4500 offers. 592-7504.

78 COUPE DEVILLE, BLUE, white top, loaded, $12,700. Munro Motors 748-8760 DL # 5804.

150 CARS FOR SALE

METRO TOYOTA
"Your Best Value Dealer"
TOYOTA PRICES DOWN!
OVER 100
ESSO Inspected
Metro Reconditond
Used Cars
To Choose From
100% Bank Financing
O.A.C.

ECONO-LOT
NOTHING OVER $2999
QUALITY USED CARS TO FIT ANY BUDGET
FROM $199
SPECIAL
THIS WEEK ONLY
76 Ventura $2699
75 Astra $1799
74 Hornet $2499
$5 DOWN
100% FINANCE OAC
386-3311
METRO TOYOTA LTD.
645 FINLAYSON
DEALER LIC. 6290
METRO TOYOTA

6 CYLINDER LOW MILEAGE
Very clean, 1977 Monarch Ghia, 2 door, automatic, power steering, power brakes, vinyl roof with only 8,000 miles. Equipped with cruise control for added economy. Exclusive with
BERNIE WACHTER
McCallum Motors, Colwood, DL5603A, 478-1741, Res. 478-8054.

"FORMULA 400"
Immaculate 1977 Pontiac Firebird. Finished in Stardust silver with contrasting interior. Fully equipped including sport mirrors, wire wheels, ps, pb, p. trunk, etc. Only 18,000 one owner miles. $6995. Full bank financing OAC. Trades welcome. 388-7722.
YATES AUTO SALES
950 Yates St. DL5268

"COBRA"
HELP — we are overstocked! Must sell one of our 1978 Cobras. Both are fully loaded including 302 V8, 4 spd, ps, pb, am/fm stereo, radials, etc. etc. Completely immaculate inside and out. Trades welcome. Full bank financing OAC. 388-7722.
YATES AUTO SALES
950 Yates St. DL5268

SMALL WAGON
78 Datsun 510, 4 door stationwagon, 4 speed, AM cassette. Thinking of new.. Consider this alternative. Save $2,000 on the price of a new Datsun. For more information please call
DOUG FOSTER
MCCALLUM MOTORS DL5603
RES. 381-6060 BUS. 382-6122

!TURBO!
1978 Saab turbo, our general managers personal demonstrator, is now for sale. For full specification details and price of this exclusive and exciting automobile please call John M. Prior at Thomas Plimley Ltd. 382-9121. Dealer # 592.

1977 DODGE CHARGER SE, EXcellent condition. One owner. Maroon colour with white vinyl roof and white interior. Power steering, power brakes, power windows. New tires, tape deck, bucket seats, console, etc. Must be seen to be appreciated. Asking $5900. 656-6793 after 6 pm

A BEAUTIFUL 1977 THUNDERbird, silver gray, with maroon vinyl roof. Air conditioning, Am-Fm, 8-track stereo, maroon velour interior, power steering, power brakes, V8, 6 radials, city tested til July 1980. Best offer to $7800. To view: 385-4373 between 5:30-8 pm.

77 JAGUAR XJS
Fully power equipped
Low mileage. Factory air
AMFM and cassette
Executive driven, top condition
PH. Vancouver collect 876-3455 or 263-5541. D6428

THE PRICE IS RIGHT
1978 Dodge Aspen Special Edition, 4 dr. sdn. with only 14,000 KM. For personal service ph. CHARLIE PETERSON, Empress Pontiac Buick GMC Ltd. 382-7121 or res. 592-0458. D5701

1978 HONDA ACCORD, SILVER, 32,000 km, 5-speed, pinstriping, undercoating, mags, mud flaps, removeable sunroof, window sun visor, 8 track and speakers, AM/FM radio, driving lights and covers, clock, 2 mounted snow tires, $6500 firm. 478-4877.

1977 CHRYSLER CORDOBA ALL the extras you can get, low mileage, excellent condition, $6900. Gordon's Mobile Sales Ltd, 3 miles South of Ladysmith on the Island Hwy. Phone 245-3946 DL00237A.

1978 MERCURY GRAND MARquis, 2 door hard top, fully loaded, leather interior, showroom condition, only 8500 km, 79 replacement cost $12,500, quick sale $9000. 390-4266.

DIESEL
78 Rabbit 2 door deluxe, all extras, immaculate, 12,000 miles. By owner 112-537-5495.

1978 CAMARO, AUTOMATIC, power steering, power brakes. Black, dark red interior. Excellent condition. Still under warranty. 592-1143 after 6 pm

150 CARS FOR SALE

ENSIGN CHRYSLER PLYMOUTH

ENSIGN
CHRYSLER PLYMOUTH
ALL UNITS CHECKED BY CAR CLINIC DIAGNOSTIC CENTRE

WE THOUGHT YOU SHOULD KNOW PREMIUM USED STATION WAGONS

79 Fury S/W
V8, automatic, power steering, power brakes, radio, air conditioning, 9 passenger.
Stock No. 8443.
SALE PRICE $6,666

77 Volare S/W
6 cyl. automatic, power steering, power brakes, radio, roof rack.
Stock No. 8270.
SALE PRICE $5,777

76 LTD S/W
V8 automatic, power steering, power brakes, stereo, roof rack, air conditioning.
Stock No. 11641.
SALE PRICE $4,555

76 Hornet S/W
V8 automatic, power steering, power brakes, radio, roof rack.
Stock No. 84961.
SALE PRICE $4,444

PLUS
79 CHEV VAN
79 NEW YORKER
79 CORDOBA
78 VOLARE
78 MAGNUM X.E.
78 CATALINA
78 DIPLOMAT
77 BOBCAT
77 DATSUN B210
77 FORD 4x4
77 MONTE CARLO
77 TRANS AM
75 MAVERICK
75 VW RABBIT
75 CORDOBA
74 BOOGIE VAN
74 VENTURA
74 DUSTER
72 RANCHERO
72 TOYOTA
71 VW VAN
69 TRAVELALL

Plus Many More

GOV'T TESTED PLUS 2-YEAR WRITTEN WARRANTY

ENSIGN
Chrysler-Plymouth Ltd.
DOWNTOWN
YATES AT COOK
Dealer licence number
D5295
386-2411
Open Weekdays
Till 9:00

1978 HONDA ACCORD, FULLY equipped, excellent condition. Phone: 592-2554.

1977 HONDA CIVIC, NEEDS some body work, best offer, must sell, student. 598-3405 after 5.

1977 SUBARU, STATION wagon, 4 wheel drive, excellent condition. $4950 firm. 479-5525

1978 FIREBIRD FORMULA, factory air, AM FM stereo, velour seats, $6,300. 388-4752.

1977 TOYOTO COROLLA, EMmaculate condition. $3400 or best offer. 478-7092.

DOUGLA

VOLKSWAGEN

AUDI

Your Largest Volkswagen Audi Dealer On The Island!

AUDI 5000S DEMO — SALE

Good Colour Selection Automatic and Manual Transmission

TEST DRIVE TODAY

USED TRUCKS and 4X4s

1979 GMC Scottsdale ¾ ton AT, cruise, tilt wheel, posi track, dual tanks, radio, 700 KMS, green. $8,995
1978 BRONCO 4X4, 4 spd., green metallic, loaded with factory options, 30,000 KMS. $9,895
1977 SUBARU Wagon, four wheel drive, 4 speed, yellow. $5,795
1976 GMC ½ ton, AT, canopy, extra clean, 31,000 miles. $6,895
1975 DATSUN PU, AT, long box. $3,495
1974 TOYOTA Wagon 4X4, manual transmission, clean. $4,995

PREMIUM USED

79 Diesel RABBIT, 4 spd., sunroof, tinted glass, vents. $8,395
78 VW Bus AT $8,295
78 LE BARON Sed. $7,795
77 SUBARU Cpe. 5 spd. $4,595
77 HONDA Civic $3,895
76 AUDI Fox Wgn. $6,495

GOOD SELECTION NEW and DEMO

VW RABBITS ALL MODELS

UP TO 60 MONTH SCOTIA PLAN FINANCING AVAILABLE. O.A.C.

Douglas Volkswagen Ltd.
3329 Douglas Street

388-5466

Dealer Licence 5100

1978 HONDA CVCC, MANY extras. Immaculate condition. MUst sell. Asking $4995. No reasonable offer refused. 382-6727 anytime.

77 CHEV MONZA, 4 CYLINDER, automatic, power steering, radial tires, 22,500 miles. Well maintained. In excellent condition. Asking $3900. 474-2902

1978 MERCURY COUGAR, 4 door, blue and white, 8-track and cassette tape deck, 50,000 kilometers, power steering, power brakes, offers. 383-9670.

1977 CAMARO RALLY SPORT, black on red, power steering, power brakes, power windows, tilt steering, velour interior, new radials. 743-2913

1977 VOLARE PREMIER Station wagon, slant 6. Power brakes, power steering, radio, roof rack, low mileage. $4750, will consider trade. 595-5185.

77 DODGE ROYAL MONICO, trailer package, 440 engine, radio, vinyl roof, electric doors and trunk, 60,000 miles, excellent condition, $2995. 477-0648.

78 DODGE COLT, 4 DOOR, GAS miser, 1800 miles, automatic, radio and heater, rear defogger, tilt steering, undercoat, still under warranty, $4800. 652-2279.

MUST SELL, 1977 T-BIRD, power steering, power brakes, 351 cu.in. Extra clean, low mileage. $5000 479-0749

LUXURIOUS 1977 FORD LTD II, 4 door hard top, power brakes, power steering, $3950. 595-7907, 383-0405.

1978 RABBIT, 2-DOOR, PERfect condition, sunroof, 4-speed, mags, deluxe interior, bucket seats. $6200. 658-1066.

1978 TOYOTA CELICA
Automatic, AM FM, under 7000 miles, excellent condition, $6800. 598-4085 after 5pm.

77 HONDA CIVIC, EXCELLENT condition, sunroof, $3800. Identical car currently on local lot for $4495. 479-0571.

1978 VOLARE. TOP CONDItion. 6 cylinder. Power steering, power brakes. Sheepskin seat covers. $5150. 642-3517

77 PLYMOUTH ARROW, 1600 cc, radio, automatic, blue, excellent condition. 479-3653

1978 HONDA, 5-SPEED, METALlic blue, mags, radials, winters, mint condition. $4700. 381-6376.

1978 WHITE MINI ON WARranty. $3300. 478-1442.

1978 CONCORDE, RED. OPEN to offers. 386-4068

1978 RABBIT DELUXE, 2 DOOR, 4 speed, sunroof, $5800. 386-3263.

1977 280Z, 16,000 MILES, ASKING $8500. Phone 595-6693.

1975 - 1976

SAVE $600

1976 Gremlin 6-cyl. auto, rear defog, city tested. Was $2395. This weekend — only $1795. A super buy for the student or that 2nd family car you've always needed! PAINTER MOTORS LTD., 3005 Douglas St. 388-6196. After hours: 478-0790. D5802.

MAZDA COMPANY CAR CLEARANCE

All Models Incl. GLC, Hatchbacks, Wagons and 626.

ALL CARRY BALANCE OF NEW CAR WARRANTY

SAVE SAVE SAVE $$

FRESH TRADES

78 Bobcat wagon, auto
77 Monte Carlo, 16,000 mi
77 Aspen SE, HT, sunroof
77 Honda wagon, auto
74 Maverick 6 cyl. auto.
74 Pinto auto.
73 Mazda wagon
72 VW 411 wgn, automatic
71 Dodge Boogie Van
71 Ford 1 ton van
66 Mercedes 230 S sdn.

7 DAY MONEY BACK GUARANTEE

PACIFIC MAZDA PEUGEOT

385-1451 D5253
Blanshard and Johnson

Brian Holley MOTORS LTD.

SUBARU

VOLVO

USED SELECTION

77 VOLARE Coupe, super economical, 4 spd., w/overdrive, slant six, new radials. $3,495
77 GMC Pickup ½ ton, w/canopy, super low mileage, exceptionally clean $5,995
76 GRANADA 4 dr., small V8, auto., p.s., p.b., dk. red, matching interior. $4,495
76 PONTIAC Ventura 4 dr., silver, plaid interior, auto., p.s., p.b., stereo. $4,395
74 MAZDA 808 Wgn., 4 spd., low mileage car. $2,395
68 TOYOTA Corona 4 dr., small automatic, 1 owner. $1,595
66 VW Bug mechanically excellent, body needs attention. $1,195

BRIAN HOLLEY

VOLVO

3319 Douglas
(North of Woodward's)
DL5141 384-1161

REDUCED!

1976 Gremlin, 6-cyl. auto, runs great, just tested. Was $2395. Now only $1795. Save $600. PAINTER MOTORS LTD., 1513 Quadra, 385-0122. D5802.

SPECIAL

76 Nova 350, 4 spd, 2-dr coupe, only 19,000 mi, Victoria car, Hurry! $3349. PAINTER MOTORS LTD., 1513 Quadra, 385-0122. D5802.

24,000 MILES

Like new 75 Ford full size sedan. Power equipped including electric trunk and tinted glass. $3650. 479-6483.

BEST BUY

1976 Pontiac Acadian hatchback, 2-door deluxe, automatic, power steering, radio, only 28,000 one owner miles. $3350 or best offer. 598-7376

HARD TO FIND: 1975 DODGE Dart Swinger. Economical 225 cubic inch slant 6. Automatic, power steering, tested to August 1980. For $2995 it's your car. 656-2371

VOLVO STATION WAGON 245 DL, 44,000 miles, automatic, power steering, fuel injection, immaculate, $5700 or will consider Thunderbird or Cadillac trade. 743-2849 Cobble Hill.

STUDENT MUST SELL 1976 Honda Civic, 4 speed, hatchback, radials, Ansa exhaust, excellent condition, $2850. Phone 642-4783 or 595-4328.

SUPERB 1975 FORD CUSTOM 500, 4 door, vinyl hard top, power brakes, power steering, radio, 62,000 miles, $2950. 383-0405, 386-0911.

MOVING, MUST SELL
1976 B210 Datsun automatic, 2 door, radio, tape deck included, tested, $3000 or best offer. 474-1604.

1976 PACER 6-CYLINDER, tested til August 14, 1980. Power steering, power brakes, automatic, $2000 or best offer. 385-6350.

SEVILLE, TOP OF THE CADIlac line, most every option, low miles, dove-grey leather interior. A must to see. $10,950. 388-9155

1975 DATSUN STATION WAGON 710: new radial tires, excellent condition. $3200. 656-2731.

1975 THUNDERBIRD, WHITE, air conditioning, many other extras. $5000 firm. Excellent condition. 477-3530 after 6 pm.

1976 FORD STATION WAGON, V8, 32,000 miles. Power steering, power brakes, $4000. For more information phone 383-7073

1975 MALIBU STATIONWAGON, V8 automatic, power steering, power brakes, radial tires, $2395 or best offer. 479-2343.

'75 CHEVY IMPALA, TWO door hard top, tan, chocolate vinyl roof, radials. $3200, trades. 384-4267.

1976 HONDA CIVIC, STANdard, good condition throughout, $2495. 595-6706.

1976 TRANS-AM, 5900 ORIGINAL miles, showroom, extras. $8200. 385-0302.

1975 DATSUN 710, GOOD CONDItion, low mileage, offers. Phone 721-5228.

THREE POINT MOTORS

ALL UNITS BELOW CARRY ONE-YEAR INTERNATIONAL WARRANTY

DATSUN 510
78 4-door, automatic. Replacement cost $7,425. Only 8,000 miles $5,883

DODGE
78 diplomat Coupe, automatic, power steering, power brakes, radio, vinyl roof. Like new! $5,795

DATSUN 510
78 Sportback. Its got everything including power windows! $5,631

ACADIAN
78 Pontiac 4-door hatchback, automatic. Only 7,000 miles! $4,795

DATSUN 210
78 4-door sedan. Replacement cost $6,105. Only 7,500 miles! $4,782

DATSUN
78 Wagon with custom roof rack, radio. Only 6,500 miles! $4,327

PICKUP
77 Dodge Custom 200 Camper Special with canopy. Automatic, power steering, power brakes, radio. Only 11,000 miles. $7,995

WAGON
77 FORD LTD II. Automatic, power steering, power brakes, custom roof rack, radials. Like new! Only 13,000 miles. $6,795

CUTLASS
77 Oldsmobile 4-door, automatic, power steering. Very attractive! $5,295

GLC
77 Mazda 2-door Hatchback, automatic, radio. $3,995

280Z 2 PLUS 2
76 Datsun Sports Coupe. Silver with black vinyl roof and sunroof. A beauty! $8,995

XR7
75 Cougar. Only 22,000 miles on gleaming silver beauty. Automatic, power steering, power brakes, power windows. $5,595

COMET
75 Mercury 4-door sedan, automatic, power steering, radio. $3,695

PACER DL
75 AMC. Spotless hatchback, automatic, power steering. $3,595

DATSUN
75 710. Economical 4-speed. Very nice condition! $3,493

DATSUN
74 B 210 Hatchback. Only 24,000 miles on this sporty little 4-speed. $3,495

PICKUP
74 Datsun with heavy-duty bumper, truck mirrors. $2,995

OPEN 'TIL 9 P.M.

Government at Hillside
385-6737
DL00740A

1976 PONTIAC SUNBIRD, EXcellent condition, $30,000 miles. $4000. 477-6028.

1975 HONDA CIVIC WITH REbuilt motor, $2000. Phone days, 723-2484, evenings, 468-9289.

1975 MUSTANG II, 4 CYLINDER, 4 speed, 27,000 miles, excellent condition, $4300. 477-0795.

'76 HONDA CIVIC HATCHBACK, 4-speed, 41,000 miles. $2500. 383-6925, 384-7342.

1975 PINTO WAGON, CHOCOlate brown, roofrack, new tires, clutch, $1895. Weekdays 388-9181.

1-OWNER, 1976 VOLARE, 34,000 miles. Every conceivable option. $3700. 385-1475.

STATION WAGON
76 Aspen, fully equipped including roof rack. 595-8278.

1975 AUSTIN MARINA, 4 DOOR sedan, very good condition. $1800 or best offer. 381-6669

1975 COROLLA DELUXE wagon, 56,000 miles, radial tires, $3300 or trade for ? 595-2525.

1975 VEGA, GOOD CONDITION, by owner. After 5, 652-2973.

1976 MERCEDES, 300 DIESEL, 52,000KM. $17,500. 642-4686.

1976 CVCC HONDA, 5 SPEED, many extras. $3950 firm. 478-7990

1973 - 1974

EXCELLENT VALUE

McCallum Motors has a silver coloured 1974 Chrysler Newport 4 dr vinyl roofed hardtop sedan on its Colwood lot for only $3295. This car is powered by a 400 V8 engine and has registered only 68,000 mi. It is equipped with P.S, P.B, AM radio and air conditioning. Contact BOB SHERRATT 478-1741 or home 598-8541. D5603A

RARE

ONE OWNER 73 GTO 455 cu. in. auto buckets, console shift, fact. tape, Honeycomb mags, Victoria, one owner vehicle with 38,000 original miles. A must to see! PAINTER MOTORS LTD., 3005 Douglas St., 388-6196. After hours: 478-0790. D5802.

De Pape

ROADSTER

74 Fiat 124 Spyder, new convertible top, radio, 5 spd. trans. Really clean!

244 GL

77 Volvo 244 GL 4 dr., 4 cyl., fuel injected, 4 spd. trans. with overdrive. The winning combination for excellent fuel economy. One owner. Exceptionally well maintained and cared for.

200 SX

78 Datsun, 5-spd. coupe, am/fm rear window louvre. Local, one-owner traded to us with only 6,000 miles. Beautiful, sporty car. Priced to sell.

AUDI 5000

79, 4 dr, 5 spd, trans, sunroof, air, pw, stereo, beautiful velour interior. Local one owner, only 3,000 miles, balance of factory warranty to 24,000 miles available.

WAGON

78 Chev Malibu Classic 4 dr., economical, V6 engine, auto, ps, pb, chrome roof rack. One owner, traded to us with only 18,000 miles. Extremely nice looking with great economy.

79 Mercedes Diesel 300, loaded.
78 Cadillac Seville, low miles.
78 Cordoba 2,000 miles
78 Cadillac Coupe de Ville
77 Peugeot 604, 4 dr, V6 loaded.
77 Lincoln 4 dr. Towne Sedan.
77 Triumph TR7
76 Cadillac Seville, excellent!
75 Mercedes Diesel 300, loaded.
73 Mercedes Diesel 220, 4 dr.
71 Toyota 1600. Bargain

Open 8:30-5:30 Closed Sat.

DePAPE MOTORS LTD.
Indoors at 779 Pandora
384-8035 D-5311

SAVE $400

1974 Mazda 808, 4 dr., sedan, auto, city tested. Was $1750. — This weekend only $1350. A Super buy for the student or that 2nd family car you've always needed! PAINTER MOTORS LTD., 3005 Douglas St. 388-6196. After hours: 478-0790. D5802.

RARE

ONE OWNER 73 GTO 455 cu. in. auto buckets, console shift, fact. tape, Honeycomb mags, Victoria, one owner vehicle with 38,000 original miles. A must to see! PAINTER MOTORS LTD., 3005 Douglas St., 388-6196. After hours: 478-0790. D5802.

73 FIREBIRD

1973 Firebird, 350 auto, ps, pb, 57,000 mi., runs well. Was $3895. Now only $3295. PAINTER MOTORS LTD., 1513 Quadra St. 385-0122. D5802.

NOVA SS

1973 Nova SS HB, 350, 3-spd, auto, ps, pb, bucket seats. Only $2995. PAINTER MOTORS LTD., 1513 Quadra, 385-0122. D5802.

SPECIAL

'73 Buick Century, 350 auto, ps, pb, only 56,000 miles. $1595. PAINTER MOTORS LTD., 1513 Quadra, 385-0122. D5802.

'73 (MARCH '74) PONTIAC luxury LeMans 2-door hardtop, automatic, V8, power steering, power brakes, etc. 30,000 miles, 1-owner/driver. Immaculate. $3500. 598-4909.

1973 CAPRI, V6 4 SPEED, GOOD condition, extras include vinyl top, radio, Rally wheels, new battery, clutch and muffler. Must be seen. Asking $2650 or best offer. 479-1045 after 6 pm.

73 CAPRI, 45,000 MILES, V6, RAdials, AM-FM radio, stereo cassette, standard transmission, trailer hitch, 2 spare 60 and 2 spare 70 series tires. Offers on $2800. 386-0058.

1974 VOLKSWAGEN BUG, gold with sunroof and snow tires, immaculate. $2800. 386-6150 or enquire sail boat: "Nobby of Victoria", #4 Dock, Fishermans Wharf.

EXCELLENT VEGA

1974 Vega hatchback, automatic, 45,000 miles, excellent condition, $1650. 479-4966, 385-3716.

1974 GRAND TORINO ELITE, automatic, power steering, power brakes, very clean, good condition, good tires, $2895 or best offer. 743-9339 between 6-9 pm.

1973 MERCURY METEOR, hardtop, V8 motor, Rideau 500, power brakes, steering, radio, 1-owner, tested, $3000. 595-5352 5-7 pm.

74 ASTRE PURCHASED NEW
34,000 miles. Well cared for. Exceptionally clean. Must be seen to be appreciated. $2195. Serious inquiries only, 592-4348.

1973 LT CAMARO, REBUILT from wheels up. Modified LT1, TRW, Holley, Accel, T/A, Muncie, crane, and much more. New paint/Offers. 748-4805

'73 MAZDA 808 COUPE, MICHElins, Am-Fm radio, new paint and exhaust, 52,000 miles. $1800. 384-3915.

1974 CHEV IMPALA: 2-DOOR hardtop, V8, power brakes and steering, radio, good condition. 598-2565.

1973 MONTEGO VILLAGER wagon, power steering, power brakes, 53,000 miles, good condition, asking $2300. 477-0446.

1974 ASTRE STATIONWAGON, new tires, 30,000 miles, roof rack, trailer hitch. Asking $1,850. Phone 748-4367.

1974 GOLD AUSTIN MARINA Deluxe, 4 speed, 46,000 miles, excellent condition. Asking $1750. After 5, 386-2406.

1974 MUSTANG II, EXCELLENT condition, 4 cylinder, automatic, 36,000 miles, one owner. $3100. 595-1240.

CUSTOM 1974 VALIANT, fully loaded, original owner, must be seen to be appreciated, best offer to $3500. 385-0374.

1973 CENTURY BUICK STAtion Wagon, good condition, new tires, excellent gas mileage. 479-9783.

1974 MUSTANG II, AUTOmatic, 4 cylinder, excellent condition, $2400 or best offer. 592-9842 after 5pm.

73 VALIANT 4 DOOR SLANT 6 automatic, power steering, Michelin tires, 50,000 miles, excellent condition. $3500. 477-5897.

73 DATSUN 510, 4 DOOR SEDAN, 4 speed, $1500. 73 Toyota Corona, MK II, 46,000 miles, $2500. 652-3161.

73 CHEVELLE STATIONWAgon, excellent condition, asking $2000. 385-3285.

CHEVROLET MONTE CARLO, like brand new. 385-8209 after 6.!

74 VW SUNBUG, 50,000 MILES, $2600. 642-3892.

73 SUPER BEETLE, $1700. 4 snow tires with rims. 386-7259.

S&H DATSUN CENTRE

YOUR NEW DATSUN DEALER 2 LOCATIONS

848 YATES ST.
381-5222

FORT and FOUL BAY
592-2471

79 PINTO
2-Dr., 4-spd.

78 COROLLA
4-Dr., 4 spd. Radio.

78 DATSUN
Super cab, 4-spd, radio.

77 HILUX
Pickup, 4 spd.

76 DUSTER
2-Dr., automatic.

76 MAZDA
4-Dr., 4-spd.

76 BOBCAT
2-Dr, 4-spd, radio.

75 DATSUN
2-Dr., 4-spd.

75 MAVERICK
4-Dr., 6 cyl., auto., PS., 31,000 mi.

74 VW
BEETLE, 4-spd.

74 CELICA
2-Dr. GT coupe.

74 PINTO
Station wagon, auto.

74 MALIBU
CLASSIC 4-dr sdn, V8 AT, vinyl roof.

74 MUSTANG II
Auto, power steering.

73 DATSUN
Station wagon, auto.

73 DATSUN
2-dr HT, 4-spd, radio. Red with white vinyl roof.

72 COROLLA
2-dr, 4-spd.

70 COUGAR
Low mileage.

70 DATSUN
Station wagon., 4-spd.

61 BUICK
4-Dr., auto. Extra clean.

SAUNDERS AND HITCHMAN LTD.
2040 Cadboro Bay Road at Fort and Foul Bay
Dealer Licence 5059

1974 AUDI FOX WAGON, 45,000 miles, excellent condition throughout. Asking $3,300. 384-1486.

1974 VEGA LX, GOOD RUNning condition, new tires and exhaust. $1400 or best offer. 478-3607.

1973 MERCURY COMET, 2 door, hardtop, automatic, power steering, very good condition. $2,500. 386-2371.

1973 LEMANS STATIONWAgon, V8 automatic, 55,000 miles, good running condition, tested, $1250. Mornings 595-1794.

1974 VEGA GT HATCHBACK, automatic, new radials, well-kept, excellent condition, has to be seen. Asking $1900. 478-8068.

1973 MAZDA 808 COUPE, needs some body work, 30 m.p.g. Great running condition, $800 or offers, 477-0579.

1974 ASTRE GT STATIONWAgon, great condition, low mileage, $1,850 or best offer. Anytime after 5:00 384-7506.

73 MAZDA RX3 ROTARY, 50,000 miles on motor, new paint, radial tires, needs minor repairs, $800 firm. 758-5129, 746-7297

1974 2 DOOR PINTO, DELUXE model, low mileage, excellent condition throughout. $2595. 658-5749.

73 PINTO STATION WAGON, automatic, deluxe car, excellent condition, $1950. 382-7864.

1974 AUSTIN MARINA, STANdard shift, 67,000 miles, $1600. 652-2588.

1974 TRANS AM, T-ROOF, Crager's, T/A's, and stereo. Evenings, after 6:30, 656-4798

1974 MAZDA 808 COUPE, MUST sell, $2300 or best offer. 383-1010 days.

1973 AUSTIN MARINA, 48,000 miles, automatic, good condition, $1,800 or best offer. 383-3967.

BEAUTIFUL CONDITION 1974 Datsun 710, automatic, 26,000 miles, $1900. 478-6460.

'73 ASTRE, GOOD CONDITION, immaculate interior. Asking $1700. 385-3482.

1974 NOVA SS350, NEW TRANS, new paint, $3750, serious offers only. 388-9187.

73 MONTE CARLO WITH AIR, $3200, will consider trade on small sports car. 598-6211.

1973 CHEVELLE MALIBU, EXcellent condition, to view 4609 Cordova Bay Rd.

1973 VOLVO 144, EXCELLENT condition, 4 cylinder economy, must be seen. 656-6026.

73 LINCOLN CONTINENTAL, open to offers. Some body work needed. 592-2142

1974 FIAT 128 SEDAN, 4 DOOR, radials, front wheel drive, 46,000 miles, asking $2100. 658-5897

74 MUSTANG II, V6, 4-SPEED, hatchback, great shape, $2600. Phone 595-6745.

1974 VEGA WAGON, GOOD CONdition, city inspected, $1350. 656-2435, 656-7349 after 6.

1973 CHEVELLE SEDAN, V8, auto, clean condition. $1500. Don 598-8703.

73 TOYOTA CORONA WAGON, 4-speed standard, radio, good tires, good 2000cc engine, good body and interior. 75,000 miles. $1800. 477-4533.

METRO HONDA

Esso Clinic Inspections & Reports On All Used Cars

ECONOMICAL GAS SAVERS

78 Civic
78 Corolla auto
78 Civic Wgn
78 Civic, gold
78 Civic, blue
78 Celica auto
78 Accord, auto
78 Accord, 5 spd
78 Spitfire 4,000 mi.
78 Accord, auto
77 Bobcat, auto
77 Civic 4 spd
77 Accord 5 spd
77 Civic auto
76 Granada 4 dr 9000 mi.
76 Mini
76 Capri Ghia
76 Datsun F10 14,000 mi.
76 Dasher auto
75 VW Beetle
75 Rabbit
75 TR6
75 Mini
75 Datsun B210
74 Volvo
74 MGB
73 Cortina
73 Corolla 4 spd
73 Audi, auto
71 VW Bus, 9 pass
64 Vauxhall 16,000 original miles
62 Alfa Romeo, collectors item

NOW IS THE TIME TO SAVE

100% bank financing O.A.C.

Wide open 9-10
Saturdays 9-6
2151 Blanshard 388-6921
DL 5876

1973 CAPRI, V6, EXCELLENT condition, $3250 or best offer. 595-5633, 595-2394.

1974 HONDA, 37,000 MILES, EXceptionally clean. Phone 478-8180.

1971 - 1972

TRAILER TOWING SPECIAL

1972 Mercury Colony wagon, fully equipped to tow a travel trailer, plus air cond., elec. windows, elec. door locks, leather interior. Very good condition. Open to offers.
PEDEN RV LTD., 2855 Quesnell St., 386-3464 DL1950A

1972 DODGE CORONET, AUTOmatic, power steering, power brakes, factory high-performance 400, radio, rally wheels, radials, new mufflers and tail pipes, new front brakes, new paint. Exceptionally clean, runs very well. $1700 offers. Bob, 478-9609.

1972 PLYMOUTH, 318, V8, automatic, power steering, power brakes, radio, 4-door, blue, new pads on brakes, new exhaust system, 63,000 original miles, very good running condition. Sacrifice, $600 or best offer. 384-3514.

1972 PLYMOUTH FURY II, automatic, 2 door hardtop, very clean, new exhaust, new brakes, new tires, recent engine work. See at corner McKenzie and Gordon Head. $1550. 477-9224.

TWO 1971 DATSUNS, ONE 2-door, one 4-door, 2-door has some rust but runs nice, 4-door has no rust but need motor work. $1200 the pair. 598-5226.

MUST SELL 72 COUGAR XR7, 351, power steering, power brakes, bucket seats, vinyl roof, radio, 8 track, excellent condition, $2495 or offers. 382-2073.

1971 CHRYSLER, 4 DOOR hardtop, power windows, air conditioning, radio, tape deck, vinyl roof, excellent condition. $1650. 477-0695.

1972 FIAT SPORTS COUPE, EXcellent condition. Must be seen to be appreciated. 477-7609 before 2.

WIFES CAR NOW TOO SMALL 71 Mazda 1800, 4 dr, runs and looks good, 30 mpg, closest to $1100. Bob, 478-9609.

BACK TO SCHOOL SPECIAL, 1972 Austin Marina, 48,000 miles, good transportation, 31 mpg, $1200. 477-0287 after 6 pm.

1971 CORTINA, RECENTLY tested, 20,000 miles on new engine, new battery, new exhaust, radials. Open to offers. 658-5963.

1972 TOYOTA CORONA MKII Station Wagon, engine in excellent condition. $1700 or offers. 721-3876, after 6.

'72 MUSTANG, AUTOMATIC 302, power steering, power brakes. Excellent condition. $2500. View anytime. 598-2283.

1971 MAZDA, EXCELLENT running condition, needs some bodywork, asking $400. 479-2885 or 479-3849.

1971 VW BEETLE, ONLY 45,000 miles. Clean, tested, $1,750. Sports & Classic Cars, 640 Hillside, 384-1721, 592-3121. DL5433.

1972 DATSUN 510 AUTOMATIC. $1300. Very good mechanical condition. Before 9 or after 5, 386-3249

1972 FORD LTD BROUGHAM, air conditioning, excellent condition. $1700 or best offer. 382-9295.

72 PLYMOUTH CRICKET, tested, immaculate condition, low mileage, $1075. 656-3402.

'71 VW BEETLE, 72,000 MILES, good condition, tested. $1350. 479-7533 after 5 pm.

71 DELUXE TOYOTA COROLLA 1200, good mechanical condition, $700 firm. 383-2408.

1972 VOLKSWAGEN WESTPHAlia, many extras, must sell. After 5 477-3383.

72 OLDSMOBILE, EXCELLENT running condition, 50,000 miles. $2500. 385-4128

"RARE" 72 CHALLENGER, 318, air, new paint, brakes, excellent condition. $2800. 479-5776.

1971 GALAXIE 500, GOOD CONdition, radio, vinyl roof, $980. 382-4127.

1971 VEGA 2-PASSENGER COMmercial station wagon. Beige, 3-speed standard, high mileage, trailer hitch, $500 or best. 385-1105.

'71 DATSUN 2-DOOR FASTback, tested. Best offer. 748-4395 after 6 pm.

1972 MAZDA, EXCELLENT condition. 37,000 miles. New tires. 8 track. Tested. $2100. 652-3788

72 GRAN TORINO, GOOD CONdition. New paint job. 302 motor. $2500. 479-6736

1972 DATSUN 110, 2 DOOR, LOW mileage, in good mechanical shape. 598-2870

1972 NOVA 250 AUTOMATIC; power steering, 75,000 miles. $1450. 382-5666.

1971 DATSUN 510: AUTOMATIC transmission, 80,000 miles. $650. 595-5532.

1972 DATSUN 510 WAGON, MEchanics special, $375 or offers. 477-7678.

'72 DODGE DEMON, POWER steering, 318. Excellent condition. 479-2595, 479-0136

71 TOYOTA COROLLA STANdard 2 door. $1100. 385-2154

PETER POLLEN FORD

BUY WITH CONFIDENCE

1. B.C.A.A. Tested
2. City Tested
3. 7-Day Money Back Guarantee
4. 30-Day 50/50 Guarantee
5. Bank Financing

See Our Selection Of 75 Fine Used Cars and Trucks

Yates at Cook
384-1144
Dealer No. 5373

1972 PINTO, AUTO, 22,000 miles, excellent condition, offers on $1500. 385-1863.

72 LEMANS 350, CHEV ENGINE, $450. 382-7507.

72 PLYMOUTH, SLANT 6, BEST offer. 385-5382.

72 CELICA, GOOD CONDITION. 479-3291 after 3

1971 FORD CUSTOM, GOOD condition, 595-1755.

72 NOVA, $1500 OR NEAREST offer. 477-6727

72 DATSUN, LOW MILEAGE, new mufflers and paint, offers. 598-2789.

1971 CAMARO 350 V8, 382-5425 after 5pm.

1971 EL CAMINO SS 396
749-6425

GREEN IMPALA, 71, GOOD shape, $1000. 382-9077

1970 and earlier

68 FIREBIRD

This is a one owner vehicle in very good condition with a 350 V8 auto, bucket seats, console shift and all original. $2995. Trades welcome. PAINTER MOTORS LTD., 3005 Douglas St., 388-6196. After hours: 478-0790. D-5802.

68 BARRACUDA

1968 Barracuda, V8 auto, ps, pb. Runs right — Looks right — Priced right. Only $2595. PAINTER MOTORS LTD., 1513 Quadra St. 385-0122. D5802.

FIREBIRD

1970 Pontiac Firebird, 350 auto, ps, pb, near-new radials, just tested. Only $2995. PAINTER MOTORS LTD., 1513 Quadra, 385-0122. D5802.

1969 LINCOLN MKIII. BEAUTIful condition mechanically and in appearance. May be seen at the Maple Leaf Hotel August 24, 25 and 26. Call the hotel: 388-9901, ask for Garnet Ebach or leave number and message.

1968 CHEVELLE MALIBU, 2-door hardtop, vinyl roof, 20,000 miles on rebuilt 327, 3,000 on rebuilt transmission, new shocks and rubber, power steering, power brakes. $1800 or best offer. 479-1255.

1970 T-BIRD—1ST $3000 TAKES, excellent condition inside and out, new paint black over yellow, loaded with air, am with 8 track stereo, 65,000 miles. 656-6317 after 5pm.

1969 LTD BROUGHAM, SECOND owner, runs great, looks nice, interior tops, options galour, tested. Must go this weekend. $1000 or nearest offer. 384-7034 (leave message).

1950 CHEV

76,000 miles, 2 dr sedan, sunvisor, fog lights, easy restoration, $800. After 5, 384-5172.

1966 THUNDERBIRD, EXCELlent, mint condition, 49,000 original miles, new paint, must be seen to appreciate. $6000 or offers. 478-2326 after 6:30.

1964 BUICK SKYLARK CONvertible, new top, new tires, new paint! $2900 firm. 388-7722. YATES AUTO SALES, 950 Yates St., DL5268.

1963 CHEVY II, 6 CYLINDER automatic. Low mileage. Good mechanical condition. Extremely reliable transportation. $400. 479-5813

1964 FALCON 2-DOOR STANdard 6, 59,000 miles. Just tested. $450 or best offer. Also 1968 Cougar 302 standard for parts. 656-5490.

1957 DODGE DELUXE, IMmaculate, V8, push button automatic, 29,000 miles. $3500 or best offer. For return call: 388-6275 pager 816.

69 GRAND PRIX, 350, TURBO 400, power steering, brakes and windows, bucket seats, $2400 or best offer. 384-7587.

1970 FLEETWOOD CADILLAC, $2500. 478-9640.

1970 MERCURY MARQUIS 4 door hardtop, power steering, power brakes, air, $400. 479-0147 after 4:30 pm.

1968 DART, 318, 4-SPEED, NEW tires, new paint, mags, runs well, clean throughout. 381-5505 days, 384-3717 evenings.

67 MONTEGO 2 DOOR HARD top, 56,000 miles. Snow tires. $1000 or best offer. 386-7309 between 6-8pm.

1969 TOYOTA CORONA 4 DOOR, white, probably the most reliable car in town, asking $900, 386-9192 or 477-4447 and leave a message.

COLLECTOR'S ITEM- 1952 Ford 4-door, flathead V8, needs some work. 86,000 original miles. 598-2747.

1970 LINCOLN CONTINENTAL, all power, mechanically sound, good rubber, $850 or closest offer, 478-7142.

66 GALAXIE, AUTOMATIC, IS running but does need some work, must sell by end of week. 385-6776.

'67 FORD FALCON, 62,000 miles, 6-cylinder standard. New tires, brakes and windshield. Clutch needs work. $600. 383-3020

1968 FIREBIRD WITH CHEV 350 motor, M22, 12 bolt posi, new paint and much more. $4000 or best offer. 385-1008.

CLASSIC 63 RIVERIA
New motor and spare stock two-4 barrel manifold, spare 401 motor, $1,100. 1009 Hampshire, 592-2901.

1965 MUSTANG CONVERTIBLE Exceptionally clean, standard transmission, 6 cylinder engine, $4200. 384-6915.

1969 MERCURY MARQUIS 2 door hardtop, power steering, brakes and windows, new tires, good condition, $1300. 642-3138.

MINT '66 BARRACUDA, 8-cylinder, 273 cubic inch, 5 radials, 2 snow studded radials. Diamond white. 384-9834.

1965 CONVERTIBLE PONTIAC Parisienne, 327 engine, power steering, power brakes, nice condition. Offers on $1200. 474-2896.

COLLECTORS ITEM 51 MERcury, partially restored, $1500 or closest offer. 478-7194 evenings.

1965 BEAUMONT SPORT DEluxe, 454. 2707 Foul Bay Road. 598-1709

1968 PONTIAC STRATA CHIEF, 327 V8, 80,000 miles, asking $400. 385-0588 after 8pm.

PLIMLEY

BRITISH LEYLAND

1010 Yates
382-9121

USED

Jag
Saab
Triumph
M.G.
Austin

SUPER ECONOMY

79 Austin Mini $4195
78 Honda Accord $6295
78 Ford Fiesta $4195
75 Toyota $3295
74 Datsun $2695

SUPER FUN

79 Mustang Ghia $7695
78 Firebird $6995
79 M.G.B. $9065
77 Cougar $4695

SUPER LUXURY

79 Jaguar XJS $34,570
79 Saab Turbo $18,870
77 Cadillac Sedan $12,495

MANY MORE TO CHOOSE FROM
Mon. to Fri. 8:30 to 8:30
Sat. 9 to 5
Dealer Licence 592

63 NOVA SS, 2 DOOR HARDTOP, good shape, $1150 or best offer, 382-6969 betwween 4:30pm-7pm

1964 MERCEDES, GOOD MEchanical condition, best offer. 386-1597.

69 CORTINA 1600 GT, RUNNING condition, best offer. 598-3133, 478-2954.

1967 COUGAR, RECENT WORK done, tested, $1500 or offers. 592-2211 or 595-7047.

1969 DELUXE PONTIAC wagon. Full power, radials, $1095. 743-2646 Shawnigan.

67 PLYMOUTH FURY III, WELL maintained, reliable transportation, $650 or best offer. 658-5171.

70 ALPINE GT FASTBACK, 4 cylinder, 5-speed overdrive, radials, 592-2619 before 7 pm.

68 FORD FALCON V8 WAGON, 1 owner, 87,000 original miles, $1600. 479-6715.

1962 CADILLAC COUPE DE Ville, must be seen. $3600. 748-9836.

57 AUSTIN A/50, EXCELLENT running condition. Low mileage. $600. 592-7504

COLLECTORS ITEM
California car, 1964 Lincoln, absolutely mint. $6000. 652-3864.

69 RENAULT, 4 DOOR, RUNning condition, easy on gas. $300 or best offer. 383-8972 after 5

1968 VW SEDAN, CLEAN AND runs, owner leaving country, $850. 598-4860.

1970 CORONA MARK II, GOOD interior and exterior shape, runs good. Asking $1200. 385-6857

1968 CAMARO, 402-4 SPEED. Emaculate. Offers on $7000. 592-2845.

1964 MALIBU, GOOD DEMO car, 4 door; 1940 Ford Pickup. Open to offers. 478-7088.

64 BUICK SPECIAL, 19,000 miles on rebuilt V6, $1195. Phone between 5-8pm. 384-0348.

CONVERTIBLE
63 Fury, solid, low miles, $650. 474-1337.

67 IMPALA, 2 DOOR, BLACK vinyl roof, tow hitch, 283 V8. $500. 385-4436 after 6.

1969 OLDS 442, IMMACULATE inside and out. $3400 firm. 388-7722. YATES AUTO SALES DL5268.

66 VALIANT, DAMAGED BODY, power train excellent. $200. 382-1189, 384-6580

67 FORD FALCON, GOOD RUNning condition, 100,000 miles, $500 firm. 642-5598.

1965 BELLETTE ISUZU, GOOD condition, $350 or offers. 595-7467.

67 MUSTANG FASTBACK, needs work or whole for parts, 598-4735.

1964 BEETLE, MECHANICALly sound, runs well, radio, 2 new tires, $500. 477-0025.

66 FAIRLANE STATION wagon, small 6, automatic, excellent condition. $695. 478-7321.

1969 FORD, POWER STEERing, power brakes, good condition. 388-6585.

66 BEAUMONT 2 DOOR HARDtop, vinyl roof, 4 speed, just tested, $2300. Rob 598-3198.

1964 CADILLAC CONVERTible. A-1 condition. Just tested. $3500 firm. 595-4748 or 381-6465.

66 RAMBLER, NEEDS CLUTCH and bell housing, offers. Phone 474-1762.

COLLECTORS
1937 Austin Ascot. Complete, restorable. 652-2572.

67 DODGE V8, 318 CU. IN. BODY poor, transportation, $100. 477-8903.

COLLECTORS CAR. 1965 Pontiac Parisienne Sports, hardtop, power steering and brakes, in real nice condition. 656-4359 or 656-3187.

1963 RAMBLER CLASSIC, needs some work. Good condition, 652-3037.

1955 STUDEBAKER, NEW V8, lots of chrome, fiberglass front end. Offers. Phil 598-1283.

70 DODGE CORONET 500, 2 door hard top, needs work, $400 or best offer. 479-4697.

1966 FORD FALCON, 200 CU. IN, 6 cylinder, 3-speed standard. After 6. 383-1809.

1967 ACADIAN, 4-DOOR wagon, excellent condition. Offers on $1200. 388-6998.

66 MUSTANG, YELLOW, FAIR condition, $1500. 382-0988.

1969 MAZDA, EXCELLENT condition, $850. 479-6945.

66 BEAUMONT, OFFERS. 479-6976

1956 ZEPHYR FOR SALE
478-9984

67 MUSTANG, AUTO, BLACK pin striped, air. 652-4997 after 6.

1960 PONTIAC, 50,000 MILES, good condition, 382-3686.

1970 CORTINA 1600, AUTOmatic, very clean, 43,000 miles. Phone 592-6155.

69 BUICK SKYLARK, $800 OR best offer, 383-5970 after 5 pm.

'69 ENVOY SEDAN, GOOD CONdition, $250. After 6 pm, 386-1506.

'69 DATSUN, RUNS BUT NEEDS work, $100. 382-5894.

69 ENVOY EPIC, 4-DOOR, LOW mileage, $300. 479-1913.

1964 DODGE, $125
478-0966, 478-9246

65 MALIBU SF IN EXCELLENT condition, $1200 firm. 382-9689.

1965 PLYMOUTH FURY II, ONE owner. $300. 479-3950

1970 CHEVELLE MALIBU, offers. 642-5642, 642-5614

68 LTD WAGON, GOOD ORDER. $450 firm. 388-4672

$500, 65 CHEV WAGON.
386-1270

1970 LTD ALL POWER, EMACUlate condition, one owner. $1495. 652-2087 after 5.

Millstream CHEVROLET OLDSMOBILE

MONTE CARLO
78 MONTE CARLO, V8 automatic, power steering, power brakes, radio. Finished in maroon with white vinyl trim. A very attractive car $6650

COUGAR
78 MERCURY COUGAR 2-door Brougham, V8 automatic, power steering, power brakes, radio, tilt wheel, power windows. Finished in bronze with camel bucket seat and vinyl top. $7,250

DATSUN
74 DATSUN 710 Wagon, 4 cylinder automatic. Finished in red with gray interior. Nice sized economy wagon. $2,850

TOYOTA
77 TOYOTA COROLLA 4-door sedan, 4 cylinder automatic, radio. Finished in yellow $4750

MON.-FRI.
8:30 a.m.-9 p.m.
SAT. 9-6

Millstream Chevrolet Oldsmobile Ltd.
1730 Island Highway
474-1211
Dealer Lic. D-5831

EMPRESS

PONTIAC BUICK GMC

MANY OF OUR VEHICLES HAVE A CROWN SEAL, 1 YR. WARRANTY ON THE POWER TRAIN! CHECK OVER THESE SELECTED UNITS — FOR YOUR OWN PEACE OF MIND!

68 Ford ½-ton PU	$1695
76 Skylark HB	$4895
75 Datsun PU	$3995
72 Skylark Wgn.	$2995

OPEN
Mon.-Thurs., 9-9
Fri.-Sat., 9-6
2867 Douglas at Topaz
382-7121 DL 5701

Honda CAR CENTRE
YATES AT QUADRA

Home of Canada's Top Rated Honda Technichians

76 PLYMOUTH VOLARE
6 cylinder, automatic, power steering, power brakes, blue, white vinyl top, one owner, many more extras. $3744

79 Trans Am
Loaded, 1 owner, $10,444

77 Cordoba, loaded	$6595
74 Maverick	$3144
74 Datsun	$2244
72 V.W. Super	$2244
70 Corona	$1444
66 Valiant	$ 777

BANK FINANCING, INSURANCE, LICENCE PLATES ALL AT OUR ONE-STOP NEW AND USED CAR CENTRE

386-6707
Dealer No. 0846A

WILLE Dodge • Chrysler

67 Falcon Sport	$1695
78 Volare	$5295
77 Cordoba	$5895
72 Chevelle 4-dr.	$2195
78 Diplomat	$6295
75 Vega SW	$2495
75 Pinto	$2395
75 Cordoba	$4695
74 Valiant 4-dr.	$2895

Many More To Choose From

3200 DOUGLAS AT CLOVERDALE
382-2313
MON. TO FRI. 9 TIL 9
SAT. 9 TIL 5. DL5881

PALM MOTORS

PRICES SLASHED

75 Gremlin	$1702
74 Ford Van	$1722
74 Ford GT	$1857
74 Vega	$1192
73 LeMans AT	$1400
73 Mazda RX2	$1487
72 Marina	$ 945
72 Pontiac AT	$1627
70 Javelin	$832
69 Meteor AT	$ 910
68 Montego AT	$1013
67 Fargo Van	$ 991
64 Street Van	$1000

3342 OAK ST.
DL5260 386-8385

150 CARS FOR SALE

STOP MOTORS LTD

2524 DOUGLAS

CARS
70 Lemans $1599
71 Montego SW $1999
72 Chev 2 Dr $1999
74 Toyota $2999
75 Century $3299
76 Cutlass $5199
77 Rabbit $4699
78 Toyota $3799

TRUCKS
77 GMC Crew $7499
76 Toyota $3999

Bank Financing Available
LEASE ALL MAKES
MON.-FRI., 9-8, SAT. 9-5
383-3635 D02184A 383-8931

Specialty MOTORS LTD

77 Celica GT 5-spd liftback
77 Olds Cutlass Salon
75 VW Rabbit
75 Dodge 9-pass. wgn.
74 Comet GT 4 spd.
74 Mercury Montego, 2-dr. HT
72 Dodge Demon 340
72 Buick Skylark
70 Plymouth Duster 318
70 Dodge Polara
68 Olds Cutlass 442
68 Montego MX
67 Monaco convertible
SPECIAL
74 Toyota Celica ST $2795

Trades and Offers Welcome
Bank Financing Available O.A.C.
381-5544
B.S.G. Specialty Motors Ltd.
Victoria's Greatest Selection of Specialty Cars
2936 Douglas DL 6033

B. MADSEN MOTORS LTD.

GAS SAVERS
73 PINTO S.W.
78 DATSUN B210
76 HONDA Wgn.
76 MAZDA 1600
71 TR6
75 PINTO Hatchback

Plus many more to choose from

2691 Sooke Road
478-5011
DL5450

E&K MOTORS LTD. 383-6231

76 ACADIAN A/T
75 VEGA A/T
74 M.G. MIDGET
74 DATSUN S.W. A/T
72 SKYLARK 2-dr. HT
72 M.G.B. — G.T.
72 VENTURA 2 dr.
71 CAMARO, 350 auto
65 THUNDERBIRD

642 Burnside E. DL5811

79 MONTE CARLO 2 DR, AUTO, PS, PB $6300
79 Grand Prix 2 dr, bucket seats, auto, PS, PB, power windows $6600
79 Capri 3 dr hatchback, auto, 2.8 litre engine, PS $6300
Inquire 901 Douglas St., 388-4411
HOWBAR LEASING LTD
a Hertz System
Licencee Member
D-6499

1976 BUICK SKYLARK H/B, V8 auto, P.S., P.B., radio. For a real good buy! Ask for (DEREK QUINN) Empress Pontiac Buick GMC Ltd. D5701. 382-7121, Res. 656-5308

1978 HONDA CIVIC, RED. A fine example! Only 15,000 miles. 1 yr Crown Seal warranty. For the best price possible call "DEREK QUINN" Empress Pontiac Buick GMC Ltd. 382-7121, Res. 656-5308

71 FORD STATION WAGON, good condition. 66 Chev ½ ton pickup. 746-7851. No calls Sunday.

BUSH BUGGY 1500 VW, TP header, dual port manifold, etc. Not streetable. $500 or offers. 477-9223.

79 Z28 IMMACULATE INSIDE and out. Best offer. 388-7722. Yates Auto Sales, 950 Yates St. DL5268.

1964 PONTIAC 2 DOOR HARD top, 327; 1970 Ford Ranger ¾ ton. Best offers. 385-2869.

151 SPORT, IMPORT CARS

1967 400 FIREBIRD. LOADED four speed, 4,600 miles. Immaculate. Asking $4200. Trades. 656-6806.

1973 VOLVO STATIONWAGON, fuel injection, new Michelins, new brakes. Air conditioning, excellent condition, taking offers on $3900. 477-4032

1974 FIAT 124 SPORT COUPE, 55,000 miles, extras, excellent condition. $3700 or best offer. 642-5609.

1976 280Z, PIRELLIS, MAGS, sunroof, louvers, spoiler, 8-track, 35,000 miles, excellent condition. $7700. 595-0584 after 5.

74 BMW 2002, GOOD CONDITION, new tires, Pioneer am/fm cassette, offers on $6000. 479-0251.

1977 CORVETTE, MINT CONDITION, every available option, 12,000 local miles, $13,000 or offers. 478-0815 after 5pm.

1966 SUNBEAM ALPINE, GOOD condition, lots of extras. $2000 or best offer. 598-6318.

1968 RENAULT 16 LUX, GOOD condition, excellent paint, AM-FM radio, sacrifice $995. 595-7907.

GALAXIE CONVERTIBLE
XL Model, completely restored to "Concours de elegance", regardless of cost. $6000. 384-6915.

1973 PORSCHE TARGA 911E, 5 speed. Moving, must sell. $14,000 or best offer. 477-8555 after 5:30 pm.

BMW RENAULT
CAPITAL CITY AUTO LTD.
1750 GOV'T 386-7508

72 CAPRI, HIGH PERFORMANCE 4-speed, great shape. $1850. 477-4967.

1971 CORVETTE, T-ROOF, good condition, 51,000 miles. $7500. 479-2156.

71 TR6, EXCELLENT CONDITION, low mileage, $3700 or best offer. 383-8407, 384-3184.

'71 240Z, SUNROOF, MAGS. Good condition. Asking $4500. 592-7428.

70 ALPINE GT FASTBACK, 4 cylinder, 5-speed overdrive, radials. 592-2619 before 7 pm.

1974 CORVETTE, 350, 4-SPEED, AM/FM, 31,000 miles, showroom. $9500. 477-8752.

1970 TR6, LOW MILEGE, NEW paint. Good condition. $3500. 477-0634.

WANTED: 1970-72 240Z, BLACK or brown interior, 4 speed. 382-4174 after 5.

75 SPITFIRE, EXCELLENT condition, new clutch, soft and hard tops. Offers. 383-0522.

151 SPORT, IMPORT CARS

'79 5.0 CAPRI
Very quick, 4 speed, TRX suspension package, interior decor group, finished in black with red interior, mags, runroof. Still under Factory Warranty. Trades or offers welcome. For more information call
GREG BRADY
McCALLUM MOTORS
DL5603
382-6122 or 386-0171

VOLVO 123 GT
One of the best 67's in Western Canada now being offered for sale, due to business commitments. Just broken in with 11,000 miles, on complete rebuild of power train. Fresh paint, excellent interior, new radials and 6" wheels. Up to 400CC motorcycle considered as part trade. Serious offers around $2000. 474-1355.

RABBIT
Fuel-injected '77 2-door deluxe, 21,500 one-owner miles, new oversized tires, recent tune, deluxe vinyl interior, AM/FM radio, excellent condition. $4995 or near offer. Days, 387-5219; evenings, 478-9381.

76 VOLVO 264 GL
True European luxury. Car is appointed with leather seats, AMFM 8 track, air conditioning, power windows. For further information contact BRUCE at 382-6122 or 595-3162 McCallum Motors. D5603

MUST SELL 1976 FIAT X19 MID engine sports car, 1 owner, excellent condition, 32,000 miles, removable vinyl roof, mags, 2 snow tires, this car is a joy to drive and very economical, $5000. Phone 748-3535 after 5pm. or weekends anytime.

1959 MORGAN, ALUMINUM body, right hand drive, new Tonneau, top and side curtains, new 15" Michelins and 5 original 16" wheels with good rubber, new brakes, rebuilt motor, transmission and clutch, $10,000. Will consider a van as trade-in. 595-6620.

OUR RABBITS ARE BREEDING. The pick of the litter is a 1978 Volkswagen Rabbit, 4 door, 4 speed, AM/FM. Meticulously maintained.
STEVE SUMMERS
McCALLUM MOTORS
382-9039 D5603 382-6122

METALLIC SILVER
1977 GT Celica liftback, 5-speed, luxurious black interior with AM/FM plus cassette, immaculate condition. Asking $5800. 642-3425 between 4:30-6.

LOOK NO FARTHER. 1977 MGB. Excellent shape. 23,000 miles. Loaded with extras, overdrive, trunk rack, chrome rims, AM/FM cassette deck. $6400. Call after 4 pm, 384-9625

MUST SELL TR6
Lady driven, 29,500 miles (approx.) mileage. 4 new radial tires, 4-speed, tan interior, simply gorgeous and immaculate. $6500. 595-1642.

URGENT MUST SELL BEFORE September. 1974 TR6, new paint, valves and tuneup. Brakes, shocks and U-Joints done last year. 40,000 miles, $4,000 or best offer. 479-2408.

1978 TOYOTA CELICA LIFTBACK, 14,000 miles, 5 speed, power steering, factory tape, etc. Totally immaculate, $6,885. Sports & Classic Cars, 640 Hillside, 384-1721, 592-3121. DL5433.

MINI COOPER
45 miles on factory rebuilt engine and transmission. New Stebro and mags. Many extras. $1600. 385-4805.

68 MGB, NEW ROOF, PAINT and interior. Rebuilt engine and transmission. Wire wheels, roll bar, radio. $1800 or nearest offer. 477-1063 or 595-5012.

AUSTIN AMERICA 1970, ONLY 50,000 miles, excellent condition, regularly serviced, one owner, needs transmission work. Offers. 598-1855.

SPORTS CAR ELITE
'74 Jensen Healey, nice shape. $6500. 652-3864.

MUST SELL, NEED CASH, 1977 Datsun 280Z, fuel injected, new brakes, exhaust and Pirelli radials, 27,000 miles, $6600. 598-2709.

COLLECTOR'S ITEM, 1969 NSU 1200. Engine rebuilt, in very nice condition, 40,000 miles, was in storage for 5 years. Asking $950. 598-5819.

1969 CORVETTE COUPE, 350, 4-speed, brown with tan interior, AM/FM, rally rims with new T/A's. Must sell. $7700 firm. 592-0254.

1974 CAPRI V6, 4 SPEED, 45,000 miles. Exceptionally clean and smart, $2,650. Sports & Classic Cars, 640 Hillside, 384-1721, 592-3121. DL5433.

1977 MGB GOOD RUNNING order, roll bar, spare radial snow tires, first best offer takes, 386-0452 after 4:30 pm.

1972 ALFA ROMEO BERLINA 2000, fuel injected, 56,000 miles, AM/FM 8 track stereo, offers to $2500. 477-6390.

PORSCHE PRESTIGE: 1975 914 1.8, fine condition. Mid-engine, 5-speed. 595-2594.

1968 FIREBIRD 400, $1400. Contact #3-520 Cook from 8 am-2 pm. 595-1005 from 5-8.

MUST SELL, 74 DATSUN 260Z, sunroof, good condition, priced low. $4450. 658-8965.

1974 TR6, GOOD CONDITION
Phone 383-5704

1971 BMW 200Z
$4200. 381-5814

1953 MGTD, NICE SHAPE, $6500. Phone 652-3864.

75 MG MIDGET, 34,000 MILES. Engine and body superb condition. $3500. 385-0010

1977 DATSUN 280Z, LIKE NEW, $7800. 385-0091 or 477-3912.

72 TR6, NEW TOP, TIRES, mags, good condition. 592-6198

65 ROVER 2000 TC, RUNNING, tested, best offer. 479-4281.

1974 DELUXE TR6, OVERDRIVE, cassette, $5000. 386-3841

154 TRUCKS, BUSES AND VANS

1978 VOLKSWAGON WESTPHALIA Van: fully camperized, 2000 cc fuel injected engine. Excellent condition. 478-5220.

72 VOLKSWAGEN CAMPER, good condition, needs paint, no extended top, $1950 or best offer. 383-7684.

1977 TOYOTA LONG BED, 5-speed, canopy, factory sunroof, radials. $5000 or best offer. 385-6331 or 385-0696 after 5.

1971 DODGE FARGO VAN, 318 standard, partially camperized, recently safetied. $1600. 652-4658 anytime.

1966 4-TON CHEV DUMP, SINGLE axle, V8 with 5 and 2. Good shape. $4000. 652-2263 between 6-8 pm.

1976 RAMCHARGER 4X4, 440 automatic, power steering, power brakes. $6900 or best offer. 748-1879

78 JEEP CHEROKEE CHIEF, automatic, power steering, power brakes, AM Radio with 8 track, 20,000 miles. 474-1471

78 FORD, F250 4X4, CAMPER special, 400 CID, automatic, power steering, power brakes, 13,000 miles, $8,000. 652-3235.

1971 FORD PICKUP AND CAMPER, $2100. Call before 9 or after 5, 386-3249.

1978 FULLY CAMPERIZED Volkswagon Westphalia Van. Call between 5-7, 479-4982.

74 INTERNATIONAL, 39,000 miles, body work needed. Asking $2000. 478-6807

1972 FARGO WINDOW VAN: excellent working order, $2,900. 478-4993 or 478-8903.

'68 FARGO VAN, GOOD CONDITION, low mileage. 382-8362, evenings.

1966 CHEV STEP VAN, 10' BOX, good running condition. Suitable for camperizing, delivery or work van. Offers to $1650. 479-5966.

154 TRUCKS, BUSES AND VANS

1977 DODGE MAXI-VAN CAMPER, with 6700 kilometres, radial tires. Air conditioning. Cruise control. Swivel seats. AM-FM and tape deck. Like new condition. $13,500. 652-5517 or 652-2704

1961 GMC ½ TON PICKUP, 30,000 miles, new motor, battery, generator, muffler, 67 rear end, 800 miles on new radial winter tires on back. Some rust. $1000 or nearest offer. 386-2439 Neville

1964 CHEVY ½ TON, NEW motor, 15,000 miles, A-1 mechanically, has rust, $900 or 1973 Ford ½ ton, new motor, 25,000 miles, A-1 condition, $2,900. Both with canopy. 642-4572.

1977 DODGE ½ TON PICKUP, power steering, power brakes, and radio. 400-2 barrel, 3 speed automatic, bucket seats and canopy. Low mileage. 656-3655 after 4:30.

1970 VW WINDOW VAN, WITH rear seats, rebuilt engine, new clutch, tires, paint, etc. $2800. Will trade for small car of equal value, must be automatic and in good condition. 598-2309.

MUST SELL, 1975 CJ5, NEW Waran winch, suspension, Trutrac on chrome spokers with many more chrome accessories, other extras. Offers on $6000. 112-745-3709, after 6.

1978 TAN CHEVY VAN, ¾-TON, automatic, power steering, power brakes, heavy duty suspension, guages, tinted glass. Only 13,200 miles. Excellent condition. $5995. 388-7572, weekdays after 4.

'71 DODGE SCHOOL BUS, 318 cubic inch rebuilt motor. Ideal for camper conversion or motorhome. $2400 or best offer. 595-5133.

GOLDEN EAGLE JEEP J10, air conditioning, cruise control, bucket seats, tilt steering wheel, $9500 or best offer. Bought brand new, June '77. 598-7911, 478-0533

DODGE 74 MAXIVAN CONVERSION, 318, automatic, power steering, power brakes, air conditioned. High roof. Complete. Good. 385-6844

1972 VOLKSWAGEN VAN Westfalia camper. Sleeps 4, pop top, 1700cc Porche engine, excellent running order, new clutch, new tires, $3000 firm. 656-6666.

1970 ¾ DODGE CAMPER SPECIAL, one T suspension, trans. oil cooler, 57,000 miles with 8½ Caveman camper. $5800. 748-8420 Duncan.

1976 FORD RANCHERO, 45,000, power steering, power brakes, auto, 351, high speed axle, Gem top, $3900 O.N.O. 656-4454 (days); 595-4551 (evenings, weekends).

MUST SELL, 1976 GMC VAN, 6-cylinder standard, finished interior, 45,000 highway miles, 6,000 city miles. $4000 or best offer. Before noon or 5-7 pm, 592-1049.

VINTAGE TRUCK, 1947 STUDEBAKER, 2 ton flatdeck M16 plus spare parts. Offers. Also H78X15 tires and rims for Dodge van. $50. 479-7304

1979 (JUNE) GMC VANDURA van, white, automatic, power brakes and steering, heavy duty shocks and springs. 6200 kilometers. $7300. 479-4426.

'68 JEEP WAGONEER, 4-wheel drive, power steering, power brakes, automatic, Ramsay power winch, low mileage. Excellent condition. 477-2347.

66 FORD BRONCO, NEW motor, new hubs, all new running gear, new paint (green), new tires and rims. $3600 firm. 246-3036

1972 FORD F250 RANGER XLT, power steering, power disc brakes, posi-traction, 2-tone paint, tool compartment and dual gas tanks. $2900. 382-0327.

75 CHEV SILVERADO 1 TON ON duals, 454 loaded. 42,000 mi. with 11' Caveman camper, loaded with everything but shower. Offers. 477-3039, 383-9512

1968 DODGE WINDOW VAN, slant 6, automatic, heavy duty trans, 1970 motor, partially camperized, new paint, tires. Offers. 479-6353.

JEEP, 4X4 PICK-UP WITH canopy, $950, offers. Also tradesman factory built tool and materials pick-up box, $200. 652-3428.

75 GMC, POWER STEERING, power brakes, 4X4. 350 automatic. Short box. 8 tires and canopy. Must be seen to be appreciated. Phone 746-6419 or 748-0058

1967 CHEV ½ TON, GVW RATING 7500, V8 standard with split rims, Winnebago finished canopy, excellent condition, $1400 or best offer, 384-3663.

HUNTER'S SPECIAL, 66 FORD Super Van, camperized and raring to go. First reasonable offer on $500 or swap for rifles and shotguns. 598-2327.

1979 36" SLEEPER. AIR CONDITIONING and heater. Off Peterbilt Conventional. $3000 firm. 112—743-9035.

'74 FORD SUPER VAN, CAMPERIZED, power steering, power brakes. Good condition. 479-1103.

1973 DODGE 3 TON WITH 20' aluminum van body, hydrolic tailgate and 2 speed axle. A-1 condition. 112-752-3544

69 FARGO ¾ TON, POWER brakes, 318 automatic transmission, 64,000 miles, runs very well, $1150. 595-5555.

'69 VOLKSWAGEN VAN, RUNS well, some body rust. Can be seen at 1318 Hillside in backyard. $800 or best.

1972 WESTFALIA CAMPER, 1800 cc engine, manual shift, radial tires, tested. Excellent shape. Asking $4300. 595-8268.

1971 INTERNATIONAL 1850 gravel truck, with H-plate, and work. $6500. Phone between 7-9 pm, at 642-5850

1978 FORD F150, V8, 4 SPEED, dual tanks, heavy duty rear-end, axle, canopy, 15,000 km. 383-2920.

1959 MERC CUSTOM FLAT deck. 1967 390 4bbl, automatic, fifth wheel hitch. Needs front axle. $500. 478-2037 after 5:30.

1974 JEEP J10 IN EXCELLENT condition, wide track radials, air shocks, power steering, radio. 478-7719 after 6.

1974 FORD ¾ TON CAMPER special, 360, automatic, dual tanks, radio, 2 tone, 46,000 miles. $3000. 642-5110.

1973 ½-TON CHEV, V8, AUTOMATIC, power steering, power brakes. $3195. 652-5842 after 5 pm.

1965 POWER WAGON. WINCH and extras. 1979 Honda XL 250 S. Both $3500 or offers. 652-2801 except Saturdays.

CHEVY VAN, 71 MODEL, CARPETED, paneled, V8 automatic, good shape, $2400 or offers. Holly 600 carb. $40, Mustang magnum wheels $120 per set, 396 radiator $30. 383-8281.

1975 FORD F250: 4X4, LOW MILEGE, canopy. Many extras. Excellent condition. 656-5998 after 5.

77 CHEV BLAZER CHEYENNE, 454, header, highrise, new paint, pin striping, best offer. 642-4180.

1968 FORD ECONOLINE, ALL body work done, ready to paint. Many accessories, including mag wheels. Best offer. 388-9319

1977 HIGH SIERRA 4X4 JIMMY, 29,000 miles, 4 speed, free wheeling hub, dual exhaust, like new, $8200. 598-7819.

MUST SELL 1974 GMC VANDURA. Terrific running condition, nice interior, $3995 or best offer, 598-3685 or 388-7354.

1972 FORD E200 VAN, HIGH roof (6'2" headroom). Some panelling and carpeting completed. $2850. 721-5161 (Victoria)

1952 MERCURY PICKUP, BODY excellent condition, good running motor, a steal $850. After 3 pm. 385-1482.

78 CHEV SUBURBAN SCOTTSDALE, 31,000 km, best offer. 595-6903.

1976 GMC ¾ TON, 350 AUTOMATIC, power steering, power brakes, $4250. 478-3871.

1967 DODGE TRUCK, 40 YARD box, $3000. Chev boom truck. 652-3898.

154 TRUCKS, BUSES AND VANS

GARDEN CITY
AUTO LEASE LTD.

Pickups Galore
79 FORD ½ ton
78 FORD Ranger 150
76 FORD 4x4 S. Box
76 FORD 150 4x4
76 GMC ¾ ton Canopy
76 GMC Jimmy
75 GMC Crew Cab
75 DODGE ½ ton
75 FORD ½ ton, 6 auto
74 CHEV 4x4
74 GMC Blazer
72 FORD ½ ton
70 FORD ½ ton
69 FORD ½ ton

MANY MORE TRUCKS, VANS AND 4X4S TO CHOOSE FROM.

TRADES WELCOME
No Reasonable Offer Refused
100% FINANCING O.A.C.
OPEN
9:00 A.M.-8:00 P.M.

2978 DOUGLAS ST.
382-9111
D-5721

WILLE Dodge • Chrysler

77 Dodge ¾ ton $4995
79 Ford ½ ton $6995
77 GMC ¾ ton $6495
76 GMC ¾ ton $5195
77 Dodge ½ ton $3995

Many More To Choose From

Excellent Selection Used Vans and Trucks

3200 DOUGLAS AT CLOVERDALE
382-2313
MON. TO FRI. 9 TIL 9
SAT. 9 TIL 5 DL5881

VEHICLE AUCTION
SEPT. 8, 11 A.M.
6683 MIRAH ROAD
Ford Vans, Panel Trucks, Pontiac, Oldsmobile, Cadillac, Custom Vans, Station Wagons.

LUNDS
386-3308 926 FORT ST.

HUNTERS—FISHERS NEED A 4X4
I have a very nice 77 Ford F150 4X4. Automatic, power steering, power brakes, with canopy, complete with rear box heater for winter use. Offers to $6,995. Exclusive with
BERNIE WACHTER
McCallum Motors Colwood, DL5603A, 478-1741, Res. 478-8054.

FAMILY SPECIAL
One owner 1976 Volkswagen 7 passenger bus. Driven only 37,000 miles. Has been carefully maintained and is in immaculate condition. I can save you thousands of dollars on this hard to find model. Please contact Bill Reynolds for more information and a good deal. Empress Pontiac Buick GMC Ltd. 382-7121, Res. 595-0718. DL5701.

HUNTER'S GET TO YOUR FAVORITE spot in this 1978 Jeep Cherokee 4x4. 6 cylinder with power steering/power brakes, locking hubs, skid plate, radio, 8-track tape deck with Jensen speakers. Kept in nice condition with few off highway miles by lady driver. Also 1965 ¾ quarter-ton Chev pick-up. 3000 miles on new factory motor. $1200 or best offer. 595-5513.

4X4
Why pay $11,000 basic for new? Save thousands, see brand new shape 1 owner Dodge power wagon, 24,000 miles, 6100 GVW, 318 4 speed, P.S., P.B., radio, tack, sliding windows, custom 115" WB, raised, five 1100x15" truetracks plus spokes, flares plus mud flaps, insulated Winnebago canopy, forced to sell. 479-8598.

SACRIFICE
Ski van, GMC still under factory warranty, beautifully appointed, 350 motor, power steering, power brakes, Bi-amp stereo, swivel bucket seats, insulated and undercoated, topline furnace, countertop stove. 15 gallon fresh water tank, sink holding tank, enclosed toilet room, 4' bunk. A very luxurious unit. $7500. 381-6956.

SUPER CAB: 1976 CUSTOM Ford, 250 camper special. Two tone, 390 four barrell, dual tanks, sliding rear window, opening side back windows, 8-track tape deck, frame mounted camper tie down, new 10 ply tires, split rims, undercoated. Just turned 30,000 miles. Excellent condition. $6895 or offers. 656-4237.

1975 CHEV 1-TON VAN. 350 automatic, power steering, power brakes, am-fm, new mags, and rubber. 90% finished inside with bunk and fridge. Alot of little extras. Will take older ½-ton truck for van as trade in. This is not a street van. Serious parties only. 595-5076.

BOOGIE VAN
1974 GMC ¾, V/8, 3 spd. radio, tape, stereo, icebox, sink, fully carpeted. GARDEN CITY AUTO LEASE LTD. 1978 Douglas St. 382-9111. D-5721.

MOVING, MUST SELL
'73 Dodge power wagon, V8, 4-speed, 4x4, heavy bumpers, new tires and brakes. Ideal hunters vehicle. Best offer to $3250. Call Andy, 477-0432.

MUST SELL, 1975 DODGE VAN, 360 V8, mags, TA radials, custom roof rack, sun roof, spoilers, plus many extras. Will consider trade for ¾ ton pickup. $6500 or best offer. Ask for Vic, 388-5511 days, 479-0705 evenings

1978 F100, BLACK STEPSIDE, 302 V8, 4 speed/overdrive transmission. Custom cab. Sliding rear window. 8 track. AM/FM. Power steering, disk brakes, and more. 15,500 miles. Excellent and economical. $6700. 381-5030

1977 DODGE CLUBCAB, CONSIDER van trade. 478-7626.

1969 FORD ½-TON, 302, V8, BY owner. After 5, 656-0033.

71 CHEVY VAN, PART CAMPER. 479-3291 after 3

1978 GMC VANDURA, 20 SERIES, $6900. 595-1533.

1970 FORD 4X4 F100, 360 4 speed, $2200. 382-2185.

1978 GMC JIMMY 4X4, 305 4-speed with 9,000 km. 478-0593.

73 VW BUS, NEW MOTOR. 595-2890.

1963 FORD ECONOLINE VAN, $1500 or best offer, 382-6583.

72 CHEV ¾ TON 250, 3-SPEED, new paint, 478-1394.

70 DATSUN PICKUP, MANY extras, must be seen. 658-5566.

66 CHEV ½ TON PICKUP, BODY rough, $300. 477-8903.

61 CHEV PANEL, 4 SPEED, runs great, $250. 478-5084.

74 GMC ½ TON, V8, 4 SPEED, power brakes. $2995 479-2343

154 TRUCKS, BUSES AND VANS

1974 TOYOTA LONGBOX PICKUP. Good condition. Offers on $2500. 383-0713 before 7:30 pm

1972 VW WESTPHALIA CAMPER van, excellent condition, fully equipped, $4500 firm. 595-7018.

'66 JEEP, ¾-TON PICKUP, good condition. $1950. After 6, 381-6369.

75 TOYOTA LANDCRUISER, many extras. Must sell. Best offer. 478-2910 or 479-9504

1978 GMC ½ TON WITH FIBREGLASS canopy, A-1 shape, V8, 8200 miles, $7400. 384-3698.

74 BRONCO, EXCELLENT CONDITION, rebuilt trans and rear dif. 69,000 miles. 477-1200, 381-5451

1976 FORD LONG WHEEL BASE van, partially customized. $5500. 383-4842

72 FORD ¾ TON, EXCELLENT condition. Must be seen. $3500. 867 Maddison.

1968 VW WINDOW VAN, PARTLY camperized, buckets, 1600cc, runs good, needs paint. $1250. 595-0780.

71 ¾ CHEV PANEL, MAG wheels, stereo, good shape. 478-1088.

1972 VOLKSWAGEN WESTPHALIA, many extras, must sell. After 5 477-3383.

78 FORD BRONCO 4X4, LOADED with options, low mileage. Serious inquires please. 385-2552

75 TOYOTA LANDCRUISER 30,000 miles, excellent. $5900. 386-7188.

VW PASSENGER BUS
Good condition, well serviced, asking $3650. 477-1377.

66 FORD ½ TON CUSTOM, 390 4 spd, mags, extras, $1350 OBO. 479-3004.

73 TOYOTA TRUCK, GOOD condition, $3000 or best offer. 592-2142

1975 SUPER CAB, BENCH seat, dual tanks, power steering, power brakes, 390, automatic, top condition. $4500. 478-0245.

66 FARGO VAN, SLANT 6, transmission cooler, hitch, excellent condition, $1000. 642-5748.

76 DATSUN PICKUP, GOOD condition, 48,000 miles, $2700 firm. 642-5598.

1976 1-TON STEP VAN, 14' BOX. Immaculate. Must be seen. Every offer considered. 383-5105.

1971 IHC 1600 MOVING VAN. Fair condition, reasonable price. 477-9922.

1967 FORD ¾ TON, V8 4 SPEED, 16" rims, very solid truck. $1,295. 595-6894.

1969 VOLKSWAGEN VAN, $1,050 or best offer. Anytime after 5:00 384-7506.

1967 FORD ¾ TON CAMPER special. Very good condition. $2200. 598-2200 after 5:30.

1969 VW VAN FULLY CAMPERIZED, maxi wheels, good condition. Offers. 388-6585.

MUST SELL ECONOMICAL 1964 Volkswagen van, 1600 cc motor, asking $475. 477-9796.

BLACK 1970 CHEV ¾ TON 4X4, 68,000 miles. $3200. 721-5161 (Victoria)

1978 DATSUN PICKUP, 5-speed, deluxe cab, 17,000 km, aluminum canopy. 383-3241.

MECHANIC SPECIAL 1967 Chev panel, 6 cylinder, needs motor work, $550 offers. 478-6658.

77 FORD CREW CAB, BEST offer takes. Asking $4750. 388-4672

72 VOLKSWAGEN VAN, CUSTOM interior, must be seen. $3600. 595-7417, 656-3538.

1976 FORD SUPER CAB XLT, V8, 460. Loaded. Like new. $8200. 479-5314.

55 INTERNATIONAL ½ TON pickup. Tested. $1100. 656-5064

158 TIRES

THERE'S A NEW TIRE STORE IN TOWN
"COME ON IN AND SEE US"
Cooper Discover M/S
12x16.5 LT 8-ply
$135.80 each
"Special"
Set of 4 Mounted on C698 Chrome Spoke Wheels
Balanced and Installed
Only $925.00

OPEN SATURDAYS
8:30 a.m. to 4:30 p.m.

SUBURBAN
Do It Yourself Parts Store
3377 Douglas Street at Saanich Road

MICHELIN TIRES
All sizes and types in stock now! at
D&D Tire
1620 BLANSHARD
382-7283

FOUR FORD ½ TON RIMS AND tires, almost new, sizes 750X16 and 700X16, $200 or best offer. 385-2483 or 479-4440.

ONE PAIR M50X14 SUPER stocks mounted on Keystone Classics fits Ford, less than 100 miles. $200. 477-9668.

$165
Four, 6 stud, 14" aluminum mags and tires. 388-7629

4 GOODYEAR GT RADIALS, GR70-15, Flexten, nearly new, $400. 652-2695.

G78 X 15 STUDDED snows, H78x15 snows on rims, H70x815 summer tires, 477-0695.

SET OF 15" MAG WHEELS AND tires to fit Firebird, etc. 381-6139.

GM RIMS, 15X6, 6 BOLT, $20 each. 477-6380

160 PARTS, ACCESSORIES AND SERVICE

WANTED 6-7 QUART OIL PAN for small block Chevy. 642-3910 4:30-10 pm.

71 FORD LTD PARTS, 400 CU. in. motor with C6 tranny, 71 Vega parts, after 5pm. 652-3339.

62 VALIANT FOR PARTS, Offers. 10529 McDonald Park Rd. 656-4568.

1969 MAZDA 1500, COMPLETE. Good for parts, $100. 478-4794 after 6pm.

WANTED: LATE 50'S FORD Zephyr parts. 1972 Firebird nose. 595-6330.

MODEL T AXLE WITH wheels and tires. Best offer. 478-6543

1968 MONTEGO BODY PARTS and engine. C4 and C6 transmission. 474-1337.

66 VALIANT, DAMAGED BODY, power train excellent. $200. 382-1189, 384-6580

WANTED: FRONT END PARTS for '68 Valiant, hood and grill. 652-3166.

REBUILT 289 AND TRANS, offers. 1971 LeMans, $100. 386-3641.

SET OF FOUR BENCH SEATS from Dodge Maxi van, $100 or offers. 479-9181.

160 PARTS, ACCESSORIES AND SERVICE

ENSIGN CHRYSLER PLYMOUTH

Wheels
Tires
Wheels
Tires

Chrome Mojock spoke
15x7" — $55.95 each
15x8" — $65.95 each

White Mojock spoke
15x8" — $39.95 each

B.F.G. — TA RADIALS

ROAD HUGGER, COOPER AND MAY OTHERS AT BIG SAVINGS

CALL MARK ROSE
At 386-2981 or 386-2411, Loc. 27

SPECIAL
Cyclone Headers
1 only, set for Dodge B-vans
For 318, 360 engines
$89.95

ENSIGN
Chrysler Plymouth
PARTS DEPARTMENT
1061 YATES

Last Call
our
"Remanufactured Engine"
SPECIALS
Ends August 31

Special Prices
Ford, GM, Chrysler

OPEN SATURDAYS
8:30 A.M. to 4:30 P.M.
8 A.M. to 10 P.M.
Monday to Friday

SUBURBAN
Do It Yourself Parts Store
3377 Douglas Street
At Saanich Road
388-5171

CAL-VAN
AUTO SUPPLY & REPAIR CENTRE
"Everything from a floor mat . . . to a complete engine."

CAL-VAN
QUALITY REPAIRS — GUARANTEED
HIGH PERFORMANCE TUNING

MUFFLERS-BRAKES-SHOCKS
'Famous 15 min muffler service'

CAL-VAN
AUTO STEREO SYSTEM SALES
Expert Installations Guaranteed
Open 8 Days A Week
(WED.-THURS.-FRI. 'TIL 9)
735 Cloverdale 386-2155

BEETLE AUTO HAUS
Volkswagen Parts
Accessories and Repairs
2821 DOUGLAS ST. 382-1815
(Across From Colony Motor Inn)

350 CHEV 2 BOLT LONG BLOCK 11-1 pistons 350 hp cam-roller chain, 2000 miles on rebuild-pistons need to be knurled. $300. 71 Cricket L.F. damaged, engine, automatic, interior good. 71 Vega Hatchback - all glass - all parts, body rused, inferior excellent. Never even mounted, 2-175SR14 Semperit, $100. Brand new 1971 Valiant radio and kit, $50 - AM radio and built in speaker, $25. Bob, 478-9609.

YOU ASKED FOR IT WE'VE GOT IT
The largest selection of mags and custom wheels on Vancouver Island for most cars and trucks, domestic or import. Also a large selection of high performance parts. For all your automotive needs come to Franks Trading Shop, 1819 Douglas Street, 385-2022, one block from the Bay.

ROADSIDE AUTO REPAIR
LOCAL VW EXPERTS
627 DUNEDIN
385-2215

WANTED WINDSHIELD FOR '56 Ford 4-door sedan. 478-5098 after 6.

REBUILT 283 BLOCK AND heads, $250. 65 Acadian bumper $80. 592-4794.

PROFESSIONALLY BUILT 396 engine, must be seen, reasonable price. Ask for Mark, 477-6861.

RENAULT 1970 R10 FOR parts. Entire car $150. 385-7475 after 6.

1968 COUGAR FOR PARTS, 3-speed, standard 302 engine. 656-5490.

1968 AND 70 PONTIACS, 66 Dodge Polara, T10 transmission. 595-8791.

TURBO 350; 14X8 CRAGARS; 12-bolt rear-end; air shocks; Scheiffer 4:11 gears. 382-2087.

WANTED POWER STEERING box, some chrome for '56 Oldsmobile 98 Holiday model. 595-1397.

JALOPY CAR #32, 72 PLYMOUTH Satellite, $150 or best offer. 479-4697.

CASH PAID FOR SCRAP CARS
Associated, 478-9516 or 478-9571

MINI ENGINE, OTHER PARTS for sale. Phone Rob 598-1704.

66 ENVOY AND 67 FORD, AS IS or parts. 386-7490.

1966 CHARGER FOR PARTS. 478-6088.

160 PARTS, ACCESSORIES AND SERVICE

NEW 2.02 ANGLE PLUGS, 492 castings, 65 cc chambers, screw-in studds, guide-plates, still in boxes, also new swirl polished TRW valves, cam dynamics double springs with dampners, Crane steel retainers, etc. ready to assemble, B&M Superholeshot 3500 stall converter for Chev, everything still in boxes. 382-5522, 385-5862 after 6.

GM PARTS CHEAP, TURBO 400, $125. 72, 3 speed full synchro trans, bellhousing plus pedels and all linkage. Many GM drive shafts, alternators, water pumps, starters, 283 heads. 2 standard cross flow rads. 66 Pontiac Parissienne nose, 70 Oldsmobile 98 Cutlass Supreme nose. Electric trunk lid, doors. 595-6394 anytime.

$30 CASH
Paid per ton
For scrap cars
Average car $20-35
478-9516

CHEV PARTS
2 3-speed manual transmissions; 1 clutch assemble; 2 small block Chev motors, 1 just rebuilt with heads; 3 stock 4 barrel carburators and manifolds; 1 set of headers; 1 set of dual exhaust; 1 set of mags and tires; lots of extra parts. 384-3708 after 6pm.

REBUILT 351 WINDSOR heads, $200. Rebuilt M21 $375. Torquer small block Chev, $125. Big block Chev $140. 302 Ford motor, tunnel ram, 351 heads, comp. cam, balanced, printed, too much to list, all fresh, $2100. 385-7811.

FUEL TANKS
Custom-made to fit motorhomes, boats, vans and trucks. Also, step-plates, bumpers, water tanks, aluminum and steel fabricating. 388-6521.

67 BEAUMONT, FOR PARTS, or whole. Corvette rally rims and tires. Plus 327 365 horse, balanced clearance. 10½ to 1. Forged pistons, polished forged cranks. All new. Have all bills to prove. 595-4838

VW MOTORS
Rebuilt, exchange from $285
6 months — 6,000 mi. warranty
BEETLE AUTO HAUS
2821 Douglas St. 382-1815

RUST PROBLEMS???
We sell new steel replacement panels for most cars and trucks 1949-1977 at Franks Trading Shop, 1819 Douglas Street, 385-2022.

RADIATOR REPAIRS, FAST top quality repairs at Maurice's Auto Body, 427 Beta St., phone 386-3381 or 384-8094. Located behind the Burnside Pay and Save Gas Station.

USED DATSUN, PINTO, Honda, and Toyota parts. Bob and John's Auto Body Ltd, 3½ miles north of Mill Bay. 112-743-9141. Open Saturday till 3 pm

FULLY INSULATED CANOPY for Ford truck, selling cheap. First $150 takes. One 16" split rim for Ford truck, cheap. Two 15" 6 bolt rims and tires for Chev truck. 478-5691

ONE HEAVY DUTY CORTINA rear end, with drive shaft, plus axles, $75. One Ford Pinto transmission with drive shaft, $50. Plus miscellaneous items. Phone between 5-10, 383-3428, 383-1416

TOP PRICES PAID
For scrap cars and scrap metals, we pick up anywhere, 24 hour service. 382-4493, 479-5614. 7 days.

VICTORIA 4-WHEEL DRIVE
FREE WHEELING HUBS for any make of 4-wheel drive.
597 Hillside at Rock Bay
D-13531 386-6511

68-73 VW VAN TRANSMISSION; 69 VW Beetle, 32,000; 71 MGB trans; 67 MGB wire wheel rear end; 71 MGB rear end; assorted seats. 386-2990.

1949 216 CHEV BLOCK, 40 OVER pistons, rods, and matching crank shaft; misc. parts for restoration to stock. Best offer. 385-6933, 6-9pm.

850 HOLLY DOUBLE PUMPER 4 barrel carb with Edelbrock high rise torker manifold to fit 400, 425 and 455 Olds motor. 478-3461, 642-3060.

350 CHEV 4 BOLT, TURBO 350 with kit, B&M shifter with gage, wrecking 68 Chev van complete, sunroof, bucket seats, new front end. 479-1554.

6-VOLT HEAVY DUTY BATTERY, used only 3-months, 30-month guarantee, still good on 36-month warranty. $33 or best offer. 592-2656, evenings.

350 4 BOLT MAIN 11:1 PISTONS, $300. 8x14 Cragars with G50x14 tires, $250. 7x14 Cragars with F60x14 tires, $150. All like new. 478-3509.

TIRED OF PAYING TOO much? Phone Les at 595-4015 for certified automotive repairs, reasonable rates.

5 SPEED REAR END OUT OF MG Midget, $125. Austin trans, good condition, $150. Blocks, extra parts. 478-7194 evenings.

TWO REAR PASSENGER seats from 74 VW bus, black vinyl, $125. Gas heater for VW Bug, $50. 478-7158.

70 VOLKSWAGEN PARTS, trans, chassis, front suspension, new 6 volt generator, miscellaneous body parts. 656-5853 after 6.

73 FIREBIRD 400 ENGINE AND transmission, Turbo 400, just recently rebuilt. Excellent condition. Best offer. 477-7956 after 5pm

1969 GRAND PRIX, SELL FOR parts. New R.F. fender, new front bumper, Turbo 400 trans etc. 479-9624

'68 VAUXHALL, NO MOTOR, good standard trans, new tires, elec. fuel pump. Offers on $150. 384-5590.

AUSTIN CAMBRIDGE PARTS, engine, $25. Transmission, shock absorbers etc. All reasonable. Can install. 595-6153.

TWO CHEV CHROME RALLY wheels with G60-14 tires, never been used. Two used 13" radial 60's, good rubber. 384-9106.

FOR SALE, NEW VMC 292 COMPLETE. Starter, alternator, manifold, carborator, HEI, less than 5000 miles. $850 firm. 479-5570.

REBUILT TURBO 400, TURBO 350, transmission with shift kit, misc. small block Chev parts. 592-0542.

VW VAN PARTS, WINDOWS, trans—axle, gas heater, rims, headlights, starters, guages, etc. 385-9004.

1973 ASTRE GT, PARTS OR whole. 4 speed, bucket seats, factory mags, and new 60 series tires. 383-4744

MECHANIC AVAILABLE, EXPERIENCED, skilled, professional, low rates, guaranteed work. 478-2075

MOTOR, '68, 350 AMERICAN block 3-speed, automatic transmission. Phone before 3, $350. 384-6446.

WANTED: STREET RODS AND Vintage Cars for LUXTON SHOW & SHINE, Sept 16. To register, 478-9246, 478-0966 or 478-2759.

HIGHBACK BUCKETS, $35 pair. 396 radiator, $35. Chev posi, $150. RX 2 tail pipe assembly, $35. 2 G60 x 14 tires, $15. 383-8281.

WANTED-BOTH DOORS TO A 69 Mustang hardtop. 383-9144.

WANTED MGA DUAL MASTER cylinder. 477-3316.

AS IS, 69 JEEP WAGONEER, $350. 1956 Prefect, $75. 474-1022.

1971 VOLKSWAGEN CAR parts for sale. 386-3843.

1971 AUSTIN AMERICA 1300. $350 firm. 478-2657 anytime.

R100 WHOLE OR PARTS. RX2 motor, mag wheels. 386-3863.

WANTED '57 GMC ½-TON parts. 384-5510.

65 AND '66 MUSTANG DOORS, offers, phone 386-9926.

160 PARTS, ACCESSORIES AND SERVICE

Fiat Factory Trained Specialist
Unbeatable Rates and Service
Import Auto Services 385-2131

WANTED: FORD 289, 302 OR 351 engine and automatic, Ph Rod, 658-5295 9am-5pm

FOUR 15X7 GM RALLEY Wheels, rings and caps, $275. 479-6006.

PARTS FOR 1970 VOLKSWAGEN Van and Pickup. 382-2747.

1968 VOLVO ENGINE, rearend. 642-4837.

WANTED, 289 ENGINE BLOCK, phone 595-2483.

65 CHEV STATION WAGON, parts only. 478-1540 between 6-7.

166 CARS AND TRUCKS WANTED

NEVER
SELL YOUR CAR
UNTIL
YOU HAVE
OUR OFFER
INSTANT
CASH!
DePape Motors Ltd.
779 Pandora 384-8035

WE NEED
TOP QUALITY
USED CARS
HIGHE$T
PRICE$ PAID!
Call
Douglas VW
3329 Douglas DL5100
388-5466

WE PAY
the Highest Prices for Your Clean Used Car
TRY US—YOU'LL BE SURPRISED!
CONTACT
CARL SPICER
Used car mgr.
Empress Pontiac Buick GMC LTD.
382-7121 DL01227A

CASH
FOR YOUR CAR
CALL
TOM MITCHELL
AT
KEN EVANS
LINCOLN MERCURY
231 KENNTH ST. 746-4191.
DUNCAN, B.C.
DL#5964

Top Dollar
FOR
TOP CLEAN CARS
Contact:
BRUCE LOCKHART
CORNELL-CHEV-OLDS
3050 Douglas 385-5777

GeM
PAYS
High Prices
FOR LATE MODEL USED CARS
480 Esquimalt Rd. 382-7195

WANTED
TRUCKS & VANS
Also will take consignment vehicles
GARDEN CITY AUTO LEASE CENTRE
382-9111 2978 Douglas

CASH FOR GOOD, CLEAN USED CARS
THOMAS PLIMLEY LTD.
1010 Yates St. 382-9121

CASH
for clean, used cars
SAUNDERS Sales & Service
474-2211 Colwood

$1200 CASH FOR THE BEST '69-'71 Volkswagen window van or Beetle offered this week. 478-4829.

CASH FOR CLEAN CARS
E & K MOTORS LTD.
642 Burnside E. 383-6231

WANTED: FOR CASH. English cars. Austin Mini's, MG's, etc. 1967 and older. 592-0438

71-73 VW SQUARE BACK, AUTOMATIC preferred or Toyota Corona. 477-3319.

WANTED: ONE 1970 CORTINA body in good condition. 595-8775 after 6 pm

OLDER MODEL TRUCK WANTED, short box, good condition. 592-9525 evenings.

WANTED FOR DEMO: SEDAN or wagon, Chev, Buick, or Pontiac. Must run. 479-4165

WANTED ½ TON PICKUP 65-72. 384-8815

WANTED VAN, CHEAP, TO REPAIR, any condition. 382-2958.

168 CAMPERS, TRAILERS and MOTOR HOMES

1975 TRAVEL TRAILER, APPROXIMATELY 14', fully equipped, excellent condition. $1400 or best offer. 642-5618, 642-3171.

1977 COMPANION KIT 20' Trailer, fully equipped, $5800. General Delivery Galiano Island. 539-5350.

RENTALS
Travel trailers, 13'-22'. 656-3411.

RAVEN RV'S
479-3178

WE WILL BUY YOUR GOOD used Rec. Vehicle. Peden R.V. Ltd., 2855 Quesnel St., 386-3464.

11' WEEKENDER CAMPER, 3 way fridge, stove, oven, toilet. Sleeps 6. $3200 firm. 721-5161 (Victoria)

1974 DODGE 1 TON, DUAL wheel 19' motorhome, 28,000 miles, $13,500. 478-7796.

1969 10½' CAMPER. TOILET model. Good condition. $1850. 478-9748.

1970 17' SOUTH PARK, FRIDGE, stove with oven, furnace, toilet, electric brakes, sleeps 6. 478-2662

RENT DELUXE MOTORHOME, $175 weekly, 7¢ per kilometer. 477-0968, 477-2333.

FOR RENT
25' Pace Arrow, sleeps 7, available immediately. 477-7094.

SOFT TOP TENT TRAILER, excellent condition, $350. 479-6073.

63 GLENDALE SELF-CONTAINED with canopy. 746-7851. No calls Sunday.

168 CAMPERS, TRAILERS and MOTOR HOMES

PEDEN RECREATIONAL VEHICLE LTD.
—15 Years of RV Experience Ready to Serve You—

USED UNIT CLEARANCE
Good Clean Trades
Now is the time to buy that first recreation vehicle. We've taken in many good trades and must make room for the arrival of more new inventory. Drop by and make us an offer.

1977 DODGE Maxi Van Conversion. 360 V8 Cruise, teak interior, excellent condition. Was marked down to $10,955.
Your Offers?

1978 Vanguard 20½' Motorhome. Ford chassis, heated holding tanks. Was $17,775.
Your Offers?

1978 Nomad 21' 5th wheel. Awning, TV antenna, super clean. Was $8995.
Your Offers?

1976 Taurus 19½' Trailer. Awning, stereo, super clean. Was $5995.
Your Offers?

1972 Vanguard 19' Trailer. Fully self-contained. Was $4395.
Your Offers?

1976 Vanguard 15' Trailer. Toilet, stove/oven, fridge, furnace, auxiliary battery, awning, radio. Was $3695.
Your Offers?

1977 KIT 27' 5th Wheel. Beautiful complete with awning and CB radio. Was $11,500.
Your Offers?

1975 14' Scamper Trailer. Fridge, furnace, dual propane tanks. Reduced to $2495.
Your Offers?

1966 16' Holiday Trailer. Fridge, furnace, oven, toilet. Reduced to $1995.
Your Offers?

1965 17' Aristocrate. Full shower model. Reduced to $1995.
Your Offers?

1978 Vanguard 8'9" Camper. Double insulation, fridge, heater, oven. Reduced to $3595.
Your Offers?

1975 Vanguard 10' Camper. Fiberglass roof, fridge, heater, oven, hydraulic jacks. Reduced to $3795.
Your Offers?

1976 Vanguard 22' Motorhome. Chev chassis, only 17,000 miles, lots of extras. Was $17,500.
Your Offers?

1973 Vanguard 8½' Camper. Hydraulic jacks, very clean. Was $2195.
Your Offers?

1974 Vanguard 8½' Camper. Fridge, furnace, hydraulic jacks, storms. Was $3495.
Your Offers?

1972 Vanguard 8½' Camper. Fridge, furnace, oven, toilet, jacks. Reduced to $3195.
Your Offers?

Caveman 8' camper Was $1695.
Your Offers?

1975 Galaxy 8' Camper. Fridge, heater, stove, oven, hyd. jacks, very clean. Was $3495.
Your Offers?

Our Volume Purchase Vanguard Motorhome and Van Conversion Sale Continues
MORE TRADES ARE COMING IN DAILY

BEFORE YOU BUY SEE US FOR
—The Best Product New or Used.
-The Best Selection
—The Best Price
—The Best After Sale Service
WITH 15 YEARS OF EXPERIENCE WORKING FOR YOU

Large Parts and Accessory Store
PEDEN RV LTD.
2855 QUESNEL ST. (D1950A)
386-3464
Behind Empress Pontiac Buick

COASTLINE TRAILER CENTRE

21 FT. TRAVELAIRE MOTORHOME
IN A CLASS BY ITSELF. SEE THE FANTASTIC FLOOR PLAN, SEE THE BEAUTIFUL DECOR, SEE THE TOTAL QUALITY IN ITS CONSTRUCTION. BUILT ON FORD CHASSIS WITH A/C, CRUISE CONTROL, TILT WHEEL, PLUS TUB AND SHOWER, 3-WAY FRIDGE, FORCED AIR FURNACE, SIDE BUNKS, MORE STORAGE THAN MANY LARGER MTR. HMS. COME IN AND SEE WHY TRAVELAIRE IS THE DISCRIMINATING BUYERS 1ST AND LAST CHOICE.

79 FRONTIER CLEARANCE
9'11" CAMPER WITH SHOWER
19' MTR. HME. REAR DINETTE
18' DODGE MAXI VAN SHOWER MODEL
8' CAMPER W TOILET AND JACKS
8' CAMPER, SIDE DINETTE

MAKE YOUR BEST DEAL NOW
13' TRAVELAIRE
TOILET, FRIDGE AND FURNACE, 1,350 LBS.
$4,395
Open Nightly Til 8 p.m.
(Except Fri., Sat.)
Sundays 1-5 p.m.

3388 DOUGLAS ST.
(Across from Suburban Motors)
CALL 382-6102 DL6430

18' SCAMPER TRAILER, fridge, stove, bathroom. Good shape. $2,800. 478-9486.

1973 20½' MINI MOTORHOME, 19,000 miles, excellent condition, $10,950. 478-4960.

FOR RENT 8' VANGUARD camper, ready to slide into your truck, available now. 652-2920.

168 CAMPERS, TRAILERS and MOTOR HOMES

WILLE Dodge • Chrysler

SECURITY
The Trusted Name In
★ Motorhomes
★ Campers
★ Van conversions
★ Trailers
★ 5th Wheelers

78 Ford Ranger PU and 18 ft. Nomad trailer. Fully equipped, $13,850.

73 26' SCAMPER on Dodge chassis, fully self contained, $16,595.

74 CAMPERIZED VAN on Ford chassis, fully self contained, $4195.

COME IN AND SEE OUR LARGE DISPLAY and Ready-To-Go UNITS
SECURITY
"Built with Pride"
3200 DOUGLAS AT CLOVERDALE
382-2313
MON. TO FRI. 9 TIL 9
SAT. 9 TIL 5. DL5881

STOP MOTORS LTD
2524 DOUGLAS
Exclusive Dealer For
FRONTIER RV's
AUGUST SALE
BRAND NEW "FRONTIER"
—Campers
—Conversions
—Motor Homes

Special This Week
77 Ford F250 and 8' Frontier Camper
$9599
383-3635 DL02184A

TRIANGLE HOMES LTD.
HEY LOOK US OVER
JUST ARRIVED
33' DIPLOMAT MOTOR HOME
The kitchen features 7.5 cu. ft. 2-dr. fridge, 4-burner stove w/oven, a unique countertop blender, and microwave oven. The interior is beautifully appointed with decorator features. Private rear bedroom w/double bed and bedspread. Many more exciting features that the driver will appreciate such as a 40-channel C.B., AM-FM stereo, 8-track, air horns, 360 remote-control spotter floodlight, comfortable swivel and reclining command seats, less fuel stops with approx. 200-gal. fuel tanks.
Hey, come look it over this weekend.

BRING YOUR TRADE — IMMEDIATE APPRAISALS — TOP TRADE-IN VALUE

Our FALL SALE of MINI HOMES is starting now as 1980 product is on its way early this year. Purchase a mini home now at SAVINGS UP TO 20%.

The RV centre with the indoor showroom plus 6 bay coin-op Carwash with clearance for your RV.

Franchised dealer for Citation, Corsair, Aristocrat, Centurion, Southwind, Jamboree and Diplomat.

In Sidney on the Pay Bay Hwy across from Sandowne Raceway.
656-1122 656-7251
D01055B

DOMINION MOTORS
Chinook and Little Chief Motorhomes
Trav-L-Mate Trailers and Campers
NEW '78 TOYOTA LITTLE CHIEF MOTORHOME
Shower, toilet, 3-way fridge, auto. furnace, stove, oven, air shocks, sleeps 4.
ONLY $14,950
'76 OKANAGAN IMPORT
Furnace, ice box $2195
'75 VW CAMPER
Stove, ice box $5495
1703 Blanshard St. 385-5012
DL5183

Fennell's
TRAILER SUPPLIES LTD.
PROPANE — REPAIRS AND APPLIANCE SERVICE
Custom Building and Van Conversions
Large Parts and Accessories Store
652-3941
Mon.-Sat. 9 to 5
Sun. 12 to 4
6459 Patricia Bay Hwy.

HARDTOP TENT TRAILER sleeps 5, spare wheel. Very good condition. $475. 478-5675.

FOR RENT OR SALE
Lionel hardtop tent trailer. 598-1649

168 CAMPERS, TRAILERS and MOTOR HOMES

RENTALS
All Types of RVs
Reasonable Rates
Wille Dodge Chrysler
382-2313

LOGAN'S RV
OKANAGAN
Campers—Trailers—Canopies
Parts and Accessories
—Repairs—
"WE SELL AND INSTALL HITCHES"
Wiring, Welding, Appliance Installations
650 Burnside East near Douglas
384-0213 DL5117

PROPANE
PARTS—SERVICE
BOB'S
MOBILE HOMES LTD.
25 Crease 386-3623
DL 00414A

R.V. PARTS AND SERVICE
We have large stock of parts, like hitches, brake controls, trans coolers, automatic awnings, plus we'll install all of the above, wire your car or truck, or just trouble shooting. Coastline Trailer Centre, 3388 Douglas St. By the Red Lion Hotel. Call 382-6102.

FOR RENT OR SALE
MOTORHOMES
WEEKLY — MONTHLY
GARDEN CITY AUTO LEASE LTD, 2978 Douglas, 382-9111. D-5721.

SERVICE? PARTS?
See us for fast service, hitch installations, wiring, etc. Great Selection of parts and accessories in stock. We also sell Propane. Bob's Mobile Homes, 386-3623, 25 Crease.

DOGWOOD TRAILER SALES
PARTS — PROPANE
WESTERN WILDERNESS Campers
WILDERNESS Trailers
2630 Deville Road
Highway 1 at Millstream
478-6841 D 5390

LAST CHANCE
You buy or I keep, 1974 Volkswagen Westfalia Camp Mobile in excellent condition. Orange colour, radio, trailer hitch, Michelins and 40,000 miles. $6650 firm. Attachable tent also available at $300. 477-5203.

TERRY-TAURUS & TRILLIUM travel trailers
Parts-Service-Propane
Dumping station
POOLE'S RV TRAVELAND
1080 Goldstream
474-1411 D5806

1976 9½' VANGARD CAMPER, emaculate condition. 3-way fridge, 3-burner stove, oven, furnace, separate toilet compartment, porta-potti, hydraulic jacks, 2 propane tanks, sleeps 6. $4500 or best offer. 477-8215

TRUCK CAMPER & CANOPY
'73 Ford ¾-ton, 390, 49,000 miles. '76 11½' Exton Camper, fully equipped, many extras. Must see to appreciate. $8500, offers considered. 479-4371.

HUNTERS SPECIAL
Immaculate 2 year old 8' camperette with slide out bed and custom made seat cushions and table, room for development, With or without Brophy jacks. 479-1186.

1978 WINNEBAGO 23' BRAVE Class A, 10,000 miles with 440 engine, air conditioned and many more extras. As new, in immaculate condition. Sleeps 6. $24,900. Open to offers. 642-3638

SALE
1970 Aristocrat LoLiner, stove, C/W oven, fridge, heater, sleeps 6. $1950. 656-5477

MUST SELL 71 FORD VAN, $4900 or best offer. Raised roof, camperized for 1 yr. Excellent condition, stove, demand water, oven, toilet, converter. 479-2198.

1978 DODGE MAXIVAN, CAMPer conversion, fully equipped, only 8,000 km. Factory warranty remaining, asking $12,900. 478-7942.

MOTORHOME TO RENT, available August 26 through September 1. And from September 30 on. 478-8635 evenings or 478-7812 weekdays.

1978 DODGE MAXI VAN CONversion, 6,000 kilometers, fully automatic, raised roof, all appliances and more. Must be seen. 3875 Seaton St. off Carey Rd.

75 CHEV SILVERADO 1 TON ON duals, 454 loaded. 42,000 mi. with 11' Caveman camper, loaded with everything but shower. Offers. 477-3039, 383-9512

CLEAN, WELL KEPT 18' TIOGA II, mini motorhome, fully self contained. Excellent gas mileage on Dodge 318 motor. 8700 miles. $12,000 firm. 246-9552

76 8' CAVEMAN CAMPER, mint condition, jacks, furnace, 3 burner stove, double sink, easy to load, light on gas. Must be seen. $2700 or best offer. 721-5284.

SALE
71 Caplan hardtop tent trailer, $550. 656-5477.

1975 17½' TRAILER, TANDEM wheels, oven, shower, toilet, fridge, power water. Worth viewing. $4650. 592-0811

FOR RENT
Truck and camper, campers for American pickups. Taking bookings from August 28 on, only. 383-6954.

FOR RENT OR SALE, 13' CAMPer trailer, icebox, stove and water supply. Call Mike 743-4698 collect evenings.

1976 10' FRONTIER CAMPER, fridge, stove, pressure water, toilet, converter, jacks, etc. 479-7235

1978 CHEV VAN, V8 MOTOR, and 16' housetrailer, all hookups, and many extras. Quick sale, $11,700. 477-0748

TELESCOPIC CAB OVER 8' Vanguard camper, fridge, furnace, stove, oven and jacks, $1600. 478-4449, after 5.

1975 FORD ¾-TON CAMPER Special with 8' Kit Kamper, excellent condition, $8500. 478-9640.

BOOK NOW 13 AND 15' TRAILers, $50 weekly, $25 weekends. Reduced weekly rates for Sept. 478-3368.

1975 WESTPHALIA. EXCELlent interior, body and mechanical. New motor. 479-2269 or 743-9703 between 5-7.

$165
Fiberglass canopy for short box Datsun Pickup. Price firm. 388-7629.

OLDER 12' TRAILER, cheery, hardly been used, $750 or best offer. Must be sold. 385-1105.

BONAIR HARDTOP TENT trailer, icebox, stove, sink and closet, $1,900 firm. After 3:30 478-1043.

14' TRAVELAIRE. STOVE, 2-way fridge and furnace, asking $1650. Room 188. Craigflower Motel.

SPOTLESS 1977 DODGE MAXIvan. Custom camper, fully equiped, low milege, extras including factory air. 658-8996.

23' MOTOR HOME: SLEEPS 6, rent, $250 per week, 8¢ per mile. Tent trailer sleeps 6, $50 per week. 656-5948.

1976 FORD E100 CAMPER VAN, sleeps 4, low top, sun roof. $3900. 3870 Seacroft Pl.

$1600, 1974 BOLER TRAILER with awnings and spare. 900 lb. 478-9250

FACTORY CANOPY FOR IMport truck, $275. After 5, 383-4549.

168 CAMPERS, TRAILERS and MOTOR HOMES

IMPALA CAMPING WORLD
WINNEBAGO
APOLLO
OTTO
BOLER
LIONEL
EMPRESS
HOLIDAIRE. LEISURECRAFT
CANOPY TOPS — ACCESSORIES SERVICE
PAT BAY HWY., SIDNEY
656-5504 MDL 5513A
TRUCK CAPS $450 installed
WE WILL BUY OR CONSIGN YOUR R.V.
TENT TRAILER RENTALS BOOK NOW!!
ALL OFFERS CONSIDERED
TRADES WELCOME
OPEN 7 DAYS
OPEN WEEKDAYS 'TIL 9

12' VOYAGER TRAVEL TRAILer. Stove, fridge. Clean. $995. Call: 656-7184.

FOR RENT, 21' WINNEBAGO motor home from Oct. 1st on. 477-2704.

71 BOLER, AWNING, PORTable toilet, mirrors. $2600 478-5751

BLACK 1970 CHEV ¾ TON 4X4, 68,000 miles. $3200.
Also
11' WEEKENDER CAMPER, 3 way fridge, stove, oven, toilet. Sleeps 6. $3200 firm. 721-5161 (Victoria)

BOLER 13' LIKE NEW, OFFERS on $2400. 652-5630.

TRUCK CANOPY, 6X8X30, louve windows. $275. Phone after 4pm, 598-1519.

71 GALAXIE CAMPER, fridge, stove, furnace, jacks, $1650, 595-2644.

NEW DELUXE 8' SLOPESIDE aluminum canopy, Ford or Chev. 477-3562.

77 TOYOTA LONG BOX, 23,000 miles. Camper with jacks and 3 way fridge. 385-3930.

TRAILER FOR RENT, SLEEPS 4, $50 per week, available immediately. 652-1761.

1974 TRAVELAIR 17' SELF contained trailer, immaculate condition, $3400, 478-8862.

HUNTER SPECIAL 8'6" CAMPerette, fully insulated. 479-4419.

23' MOTORHOME, AS NEW, less than 8,000 miles. Phone 477-3197.

FOR RENT: HARDTOP TENT trailer, $50 per week. 652-4740.

8' CAMPERETTE, RENT $50 weekly, or sell $1250. 479-2846.

FOR RENT: VW WESTFALIA, low rates, 479-0274.

WANTED UTILITY TRAILER, heavy duty, 4'x6'. 477-4091.

FOR SALE: 21' MOTOR HOME, 1976 Okanagan, $13,500. 743-4778

FENCED STORAGE SPACE for RV's and cars. 388-7632.

CAMPER, SLEEPS 4, $700. 478-4063.

'72 OKANAGAN CAMPER FOR import, asking $1200. 474-1976.

169 MOBILE HOMES AND PARKS

Summer Cottage
Winter Chalet
Year-round Residence
Any or all 3 choices can be realized in the 35' Double tip-out MASTERCOACH Park model trailer.
Solid oak cabinets, maple colonial furniture throughout, built in stereo system, full size appliances, in-floor ducted heating are just some of the life-in features.
This quality home delivered and hooked up anywhere on your Vancouver Island or Gulf Island property, can be yours for less than $19,500.
NO DOWN PAYMENT
As low as
$297 per month
(120 months O.A.C.)
IMPALA
Camping World
Pat Bay Hwy., Sidney
656-5504 D5513A

OAK CREST
PHASE I THREE SITES LEFT
PHASE II RESERVING SITES
Don't delay, pick out your site now while selection is good. Newest mobile home community in Greater Vic. Located in Esq. only 5 KM from downtown. Shopping, golf, swimming, boating, fishing and other amenities all close by. Adult oriented. Bus route. View today. Model homes in Esq. and Langford. Drive by or call for appt. 474-2154.
BUY RIGHT HOMES LTD. D6162
Trans Can. Hwy. (Langford)
Craigflower at Admirals (Esq.)

NEW LOCATION
Buy Right Homes
Now serving you from 2 locations. See our new model home display on Craigflower Rd. at Admirals. Open 7 days a week 10am-5pm or call for a personal appt. Ask for Erwin 474-1811

LANNON CREEK
POSSIBLY CANADA'S FINEST PARK
Buy your mobile home at the dealer of you choice. Scenic water and mountain views. Phone 642-5486, or 642-5972.

HOUSE ON THE HILL. BEAUtiful 12x60 Atco, set-up in secluded Malahat Park. Storage shed, sun deck, ready to live in for $12,900. Gordon's Mobile Sales Ltd. 3 miles south of Ladysmith on the Island Hwy. Phone 245-3946 DL00237A.

ATTRACTIVE CLEAN 12'X58' 2-bedrooms, with den, fireplace, large covered sundeck. Near Goldstream Park. $13,900. 474-1841.

LIVE BY THE SEA IN ADULT park only in a 12x64, 3 bedroom mobile home, with 8x16 utility room and covered patio, $14,500. 642-3083.

MUST SELL, 12X52 2-BEDROOM mobile plus 9x15 addition, fenced yard, shed and more in adult park. Cobble Hill. Only $9500. 743-9532.

MODULAR HOME, 24 X 40, completely landscaped. Good retirement or starter. Price negotiable. Sooke, 642-4552.

SECLUDED MALAHAT DOUble-wide site with water and use of private estate and lake. $175. 382-7522.

MOBILE HOME SITE $68
In family park. Small pet welcome. Tall Timber Park and pool. Duncan 748-9213.

EASY CARE CORNER LOT
3 Bdrm, 2 baths, 5 appl, deck, close in. 474-2154, Buyright. D6162

LUXURIOUS 1977 24X52
5 appl, lakeview from sundeck! Corner lot, close in! Low priced to sell! 474-2154, Buyright. D6162

ONLY $11,950.
Beautiful 12x60 with addition. Large fenced yard, on bus. $69. pad! 474-2154, Buyright. D6162

FOR SALE OR TRADE FOR 24' to 31' Travel trailer, 1975 12x60' mobile home in Sooke Park, 642-5861, 478-2111 between 5-9pm.

MUST SELL, 10X45 TRAILER with 10x16 addition, patio front and back, $4550. 642-5216 between 8:30-5, ask for Dave.

10'X40' FULLY FURNISHED mobile home on pad, $10,500. 386-9986

12X66 GLENDALL NOR WESTern mobile home for sale, $12,000. 3 bedrooms. 642-5036.

169 MOBILE HOMES AND PARKS

SPACE AVAILABLE IN BOTH family and adult sections at Cedar Creek Mobile Home Park, Shawnigan Mill Bay Rd. Commuting distance to Victoria. Fishing, swimming, sports facilities close by. 743-5060, 743-2449.

DRIVE NORTH TO GORDON'S and save. Single and double wides. Quality homes at reasonable prices. Gordon's Mobile Sales Ltd., 3 miles South of Ladysmith on the Island Hwy. Phone 245-3946 DL00237A.

NICER THAN MOST
68'X12' mobile home, situated at Lannon Creek Park. 2 bedrooms, both redone. Bathroom, large kitchen and living room, with shed and sundeck. Asking $17,000. Please call 642-3787

1973 HOMCO AMBASSADOR 66x12 on a showplace site with sundeck, completely landscaped, adults only. Admiral Homes, 2500 Florence Lake Rd. 478-6434, 478-0034.

QUIET 12X54 WITH ADDED CAbana, landscaped, fenced garden, shed, oil furnace, gas stove, frost free fridge, washer/dryer, drapes, carpets, insulated, near Sooke. $11,500. 642-4156

12X68 2 BEDROOM, 4 APPLIances, w-w, drapes, covered sundeck, storage shed, nicely spaced landscaped corner lot. Adult area, Florence Lake. $21,500. 478-5603 after 5.

USE GOVERNMENT GRANT to purchase 2 bedroom Neonex. Extendo living room with fireplace, sundeck, large storage room off kitchen. 4 appliances, phone 478-6062 after 6 pm.

SPECTACULAR BUY!!
68x12 with 3 Rm 8x32 addition! Fenced yard, shed, more! Should be $20,000. Only $16,300! Close in! 474-2154, Buyright. D6162

BANK REPO!
12x68 on large lot! Make your offer! 474-2154, Buyright. D6162

68 X 12 MOBILE HOME FOR sale, Mill Bay location, $10,000. 246-3136.

178 SUMMER HOMES, COTTAGES and RESORTS

FAMILY FUN, SWIMMING, boating, water skiing, Shawnigan Lake, housekeeping units starting $140 per week. Shawnair resort. 743-2062.

181 TOURIST ACCOMMODATION

HARTNELL HOUSE
Modern units by day, week or month. Close to downtown, colour TV, parking, linen, etc. 383-0742.

CRAIGMYLE GUEST HOUSE
English style bed and breakfast. 1037 Craigdarroch. 595-5411 or 595-2697

TWO ROOMS, COLOUR T.V., private toilet, shower. Nightly, $15. After 5 P.M. 388-9865.

190 ROOM and BOARD

OAK BAY GUEST HOUSE
1052 NEWPORT
Bed sitting rooms available with private bath. Excellent meals, maid service. Beautiful surroundings, close to ocean, Sealand, bus route, shopping, golf course, etc. Ideal for retirement living, bed and breakfast available, reasonable rates. 598-3812 or 595-6963.

CRAIGMYLE GUEST HOUSE
Bed and breakfast, or full board, winter and permanent rates available. Situated 1 mile from city center. Along side Craigdarroch Castle. 595-5411, 1037 Craigdarroch.

GLENSHIEL HOTEL
HOME FOR SENIOR CITIZENS
EXCELLENT FOOD
CENTRALLY LOCATED
606 DOUGLAS 383-4164

ROOM AND BOARD FOR SEnior citizen, Fairfield District, 521 Linden Avenue. For information call 479-5379.

ROOM AND BOARD IN PRIvate home, suitable students and working people. 382-2162.

ROOM AND BOARD FOR GIRL. 479-4743 or 592-7680.

191 ROOM and BOARD WANTED

YOUNG WORKING PERSON seeking room and board. 385-1935.

193 ROOMS TO RENT

MODERN KITCHEN UNITS, close to downtown, color TV, from $27.50 daily and from $95 weekly. 383-0742

$125, TWO ROOMS, WITH KITchen, walking distance, suit mature lady. 384-5501, 5pm-7pm

FURNISHED ROOM FOR RENT September 1st, share bath, $95 monthly. 386-0998.

FURNISHED ROOM, NON smoker, female, $85. Phone 385-5693.

197 HOUSEKEEPING ROOMS TO RENT

FOR MAN, ESQUIMALT AREA, private entrance, bus at door, furnished with all utilities included. Free laundry facilities with automatic washer and dryer. Share bath and kitchen. Colour TV. $95 per month. 382-4028

UNFURNISHED ROOMS TO rent, includes use of pool, grounds and furnished home, low rent, light housekeeping required. Glen Lake area. Tony, 478-9117, after 4.

$165, BRIGHT FURNISHED UPstairs room with balcony in waterfront home, share kitchen and bath, utilities and use of row boat included. Mature female or student. 382-5277.

FERNWOOD AREA, FURnished. Share kitchen and bathroom. Suitable for older gentleman, non-smoker. 595-4783 after 5.

3 ROOM, COMPLETELY FURnished, downtown location. Available immediately. Share bath. $165 monthly. 642-4463.

NEAR UNIVERSITY FURnished light housekeeping, male, seperate entrance, 3 rooms $145. 477-2998.

TWO ROOMS AVAILABLE IN character building near Statacona Park, $120 and $130. 598-7689.

SIDNEY
Furnished rooms. Washing and kitchen facilities. $130-$140. 598-7689.

RITZ HOTEL—DOWNTOWN
Elevator service T.V. lounge
710 Fort St. 383-1021

IMMEDIATELY, FURNISHED. Near buses and laundromat. Non Smokers. 382-3463.

HOUSEKEEPING ROOM IN quiet block. Close to town. 386-7791 days, 386-2638 evenings.

HOUSEKEEPING ROOM FOR rent, range, fridge, near town. Apply afternoons 384-2504.

$100 PER MONTH, LADIES only, off Oak Bay Ave. 598-7690.

SUIT SINGLE GIRL, STOVE and fridge. Fairfield. $150. 383-9627.

199 HOUSEKEEPING ROOMS WANTED

RESPONSIBLE MALE, THIRD year UVic Ed student, nonsmoker, non-drinker, requires self-contained housekeeping room or suite, close to University. Reasonable rent. Call collect, 246-4195

RESPONSIBLE WORKING person seeks quiet housekeeping unit, Jubilee Hospital area. 383-7277.

YOUNG MAN REQUIRES HOUsekeeping room in James Bay or Fairfield. 384-9474 after noon.

200 APARTMENTS TO RENT UNFURNISHED

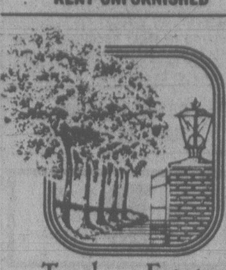

Treelane Estates

AT THE WATER'S EDGE
Enjoy meeting your new neighbours in the congenial atmosphere of our Malahat Lounge, where the views of the city, sea, and mountains are spectacular. Join one of our bridge clubs or the billiard group, build some shelves in the hobby room, or just relax in our whirlpool after a sauna. This lovely lifestyle is already established here at Treelane, a very special apartment complex. Designed for the discriminating adults. Sorry no pets.

AVAILABLE SUITES
1 Bedroom, southern exposure. View of the city and the mountains. Available Sept. 1. $347. per mo.
UNDERGROUND PARKING AVAILABLE $10
103-105 GORGE RD. EAST
APPOINTMENT FOR VIEWING
Rental Office 382-2139
or Mgrs Stes 388-5332
or 388-5315
CONCORD

BB BROWN BROS on BLANSHARD
"People Helping People"
BACHELOR SUITES
$168.00 - Lynn Manor — 627 Superior Street, heat incl., middle-aged preferred.
ONE BEDROOM SUITES
$190.00 - 829 Admirals Road
$200.00 — Verdon Manor - 859 Carrie Street
TWO BEDROOM SUITES
$270.00 - Verdon Manor — 859 Carrie Street
$324.00 — Vista Royale — 1345 Pandora Ave., w/w carpet, heat incl., swirl pool, furnished.
For further information, please call Brown Bros. Agencies Ltd. 385-8771 anytime.

"SAILVIEW"
SEAVIEW RENTAL
TOWNHOUSES
OPEN HOUSE
SATURDAY & SUNDAY
1:00 p.m. - 4:00 p.m.
2341 HARBOUR RD.
SIDNEY, B.C.
Phone 388-4383, 9-5
sailview

CUBBON ON COOK
Dedicated to quiet living for active seniors. - 1 block to Wellburns Low Cost Food Market
Studio suite at $150 per month includes light and heat allowance
Please call John Watts at 386-0923
For personal inspection of suite visit 408-1044 Balmoral.

TARA PLACE
In the heart of the City offers you beautiful bachelor suites. Close to churches, theatres, shops and bus stops. Senior citizens inquire about Safer Subsidies for Rent Reductions. Inquire at 383-1833 or come to 1039 View St.

Century 21
WESTERN HOMES LTD.
1037 Cloverdale 386-3494
Esq. 1-BR, and 2-BR. W/W, appl., parking, shopping, etc. MGR. 381-6618.
1-bdrm ste. in remodelled home in James Bay. Fr., and St., $214 PM.

$247.00—742 LAMPSON ST. 2-BR apt. in elevated position. W-W carpet, drapes, heat, cable, parking. Avail. now. To view 385-6414.
$168.00—JUBILEE. Large bright 1br. apt. in older block. Incl. heat, water, cablevision, carpet. Avail. Oct. 1.
NEAR TOWN—LOVELY clean 1-BR ground floor corner apt. ideal for retired person(s). Avail. Sept. 1.
PEMBERTON, HOLMES LTD.
384-8124
1000 Government Street

YVONNE MANOR
2630 COOK ST
Available September 1st, 1 bachelor at $98, three 1 bedrooms from $161. Includes heat, cable and water. Sorry no children or pets. Please call 386-3609.

MALORI GARDENS
760 QUEENS
Available September 1st, 1 bedrooms from $170. Utilities extra. Sorry no children or pets. Please call 385-4428.

ROBERTS MANOR
2433 MALAVIEW
SIDNEY
Immediate occupancy, luxurious new condos, one bedroom and den, two bedroom, two bedroom and den, $360-$460. Wall to wall, top floor suites have loft and skylight. Elevator. Locked entrance. Near shopping and bus. Mature adults, no pets. See resident manager, suite 103, or call 656-3060

200 APARTMENTS TO RENT UNFURNISHED

WESTCOAST COURT
At Hillside and Blanshard, Victoria's most centrally located apartment complex. Easy access all shopping centres. A few one bedroom units available now. Rates $195-$215 montly. For appointment to view, 385-0810, 385-4211. Danzo & Franco.

ESQUIMALT CLOSE-IN
Spacious 4½ Rm (2 Bdrm) apt with water and mountain views, W to W carpet, heat, H&C water, elect. frig. and range, parking and cable. All for $245. (Also 3½ rm apt. (1 Bdrm) for $220). Mature people please and references.
Dickie Agencies Ltd.
(days call 382-4312)

AVAILABLE NOW
Brand new waterfront condominium (approx. 1142 sq. ft.) within Victoria City limits. Very luxurious and spaceous 4½ Rm — 2 bathrooms, 2 bedrooms, $550 per month includes, heat H. water and parking. Contact Wess Dickie, (Dickie Agencies) 382-4312 or (eves. 477-4662).

WOODBRIDGE
2022 FOUL BAY RD (NR FORT)
Available August 15
2 bedroom. No pets.
Resident manager, 595-7061

OAK BAY AREA
Jubilee Ave.
New 1-bedroom condo, $350. W/W, self-clean oven, frost-free fridge, garberator, diswasher, locked parking, billard room, workshop. Near hospital, bus and shopping. Lease if preferred. Mature adults. To view, 382-3616.

1 BDRM. $198
AVAILABLE SEPT. 1ST
879 ESQUIMALT RD.
Heat, cable and parking included.
Resident Manager, 388-5736.
Goodwyn Management

TERA PLACE
Is offering a fall special for senior citizens. Inquire now. 383-1833.

GORDON HEAD NEAR UVIC, available September 1, 3-bedroom townhouse with basement. All four appliances and cablevision included. Children and pets welcome. $400 per month. 721-3840.

WINDSOR PARK, OAK BAY. 2 bedroom apartment, available September 1st. Full ammenities, swim, swirl, sauna and steam room. Lease available, $500 per month. Call resident caretaker, 595-5728.

BEACON HILL PARK
One-bedroom apartment in quiet adult building, with sauna, swirlpool, workshop and penthouse rec room. One block to shopping, walking distance to town. Available now. 385-4850.

ESQUIMALT
Bach, 1 and 2 bedrooms. Adults only, no pets. Includes heat, hot water, free parking, sauna. Res. Mgr. 385-4132, Office 384-9793.

AVAILABLE SEPTEMBER 15th — two bedroom condominium in exclusive adult building — Fairfield district, $450. To view call Montreal Trust Company, 386-2111.

WALKING DISTANCE TO town — well-kept, older block. 1 bdrm. Rent $135. To view call 384-5830.
davidburr ltd.
655 Fort St. 384-9335

CEDAR GROVE
2546 Quadra. 1 bdr. $175. Suitable mature couple. No children or pets. 386-1485.

PARTIALLY FURNISHED basement suite, all utilities included. Preferred 3rd or 4th year Male University Student, $168. Reply to Victoria Press Box 807.

665 CONSTANCE-ESQUIMALT. Available for September: 2 bedroom, $235. One bedroom, $209. Mature adults without pets. Appointments 477-8096.

LARGE, 1-BDRM TOWNHOUSE located in Colwood area. Available Sept. 1. $225. P.M. Caretaker 474-2714. British American Realty Ltd. 385-1431.

LARGE, BACHELOR SUITE located in Esquimalt. Available Sept. 1. Cablevision included. $172 P.M. Caretaker 382-5056. British American Realty Ltd. 385-1431.

310 ROBERTS ST.
Waiting list. 384-5320.
Princess Louise Apts.

SIDNEY, BASEMENT SUITE, 2 bedroom, available September 1, private entrance, $240, utilities included. 656-1176

1037 WYCHBURY: 1 BEDROOM apartment, $230 a month. Utilities not included. Ready to rent Sept. 1. 385-1169 between 12-7.

SEPTEMBER 1ST. JAMES BAY. 2-bedroom suite, $218. Heat, cable and parking included. No children or pets. 384-0084, 6-8 pm.

BRIGHT SMALL 1 BEDROOM, skylight in kitchen, share bath, ideal for student, $155 utilities included. 384-6474.

UNFURNISHED 1 BEDROOM suites for rent, Beacon Hill Park area. For appointment call 382-8111 local 57.

FOR STUDENT. ONE BEDroom basement suite, on Whiteside. $225. Utilities included. Available September 1. 479-3634

3 BEDROOM SUITE UPSTAIRS. Water, stove and fridge. Mayfair/Gorge area. $180. 477-5362.

BACHELOR SUITE IN HERItage house, self contained, newly redecorated, $180 monthly, utilities included. 381-6657.

PRIVATE BEACH. 1 AND 2 BR. 912 Selkirk. 382-0039, 592-7678.

1 BEDROOM UNFURNISHED basement suite, Tattersall area, $215 includes utilities. 383-2318.

1 BEDROOM APARTMENT overlooking Ross Bay, will suit older couple. 595-4783 after 5.

ROCKLAND AREA CHARACter suite, skylight, $350 if unfurnished, plus deposit. 385-8171.

ROOMS AND APARTMENTS for rent, wall-to-wall carpeting, in Esquimalt. 383-5172.

QUIET BACHELOR SUITE, Fairfield area, available September 1. $134. 721-3314.

LARGE, CLEAN 1 BEDROOM, Sept 1st, no pets. $190. 382-2607.

WATERFRONT 3 BR. $315 384-6352. 885 Dunsmuir (Head St)

CAMOSACK MANOR
1035 Belmont Ave. Delightful view of Straits, large 1 bedroom apt. Mature adults or adult, available October 1st, $311. To view 598-7542.

201 APARTMENTS TO RENT FURNISHED

SHAWNIGAN LAKE WINTER monthly rates commence September, furnished cabins and apartment units from $175. Shawnaire Resort, 743-2062.

JUBILEE HOSPITAL AREA, fully furnished bachelor and 1 bedroom $230 and $250 including linen and kitchenware. All amenities. Adults, no pets. 592-9516

SMALL ONE BEDROOM apartment, non-smokers or drinkers. Would suit elderly couple or lady. $180 per month. Tanner Road area. 652-5586

OAK BAY-LOWER DUPLEX, 2 bedroom, near beach, October-April, rent negotiable. Retired preferred. Victoria Press Box 104.

COZY DOWNTOWN BACHELOR apartment, nonsmokers, $150. 384-4105, 8:30-5. Available September 1.

ONE BEDROOM AVAILABLE Oct. 1-Jan. 31. Carpet, linen, dishes, coloured television. $300. 955 Humbolt. 386-9594.

201 APARTMENTS TO RENT FURNISHED

ESQUIMALT CLOSE-IN
Spacious 4½ Rm. (2 Bdrm) apt with water and mountain views, W to W carpet, heat, H&C water, elect. frig. and range, parking and cable, plus main furniture, $250. (Also 3½ rm apt. (1 Bdrm) for $230). Mature people please and references.
Dickie Agencies Ltd.
(days call 382-4312)

Michaelangelo Apts
1158 Yates
Modern studio unit near downtown, everything supplied. Daily, weekly and monthly rates. 386-2812.

ROYAL VICTORIAN MOTEL
230 GORGE RD
Available September 1st. Suites from $220 per month. Weekly maid service. Please call 382-7356.

202 FURNITURE TO RENT

MAIS
FURNITURE and APPLIANCES
RENT
WASHER and DRYERS
COLOR or BLACK/WHITE TVs
FURNITURE—APPLIANCES
at PENNIES per DAY
1821 COOK
385-2435

STANDARD FURNITURE
Three Rooms from
$42.00 per month
Immediate Delivery
382-5111 737 Yates St.

CAMOSUN
FURNITURE RENTAL
Month to Month
Piece or group
Immediate Delivery
833 Yates 383-3655

203 APARTMENTS WANTED

DESPERATE
Urgently needed, cosy 1 bedroom suite with own bath and entrance in James Bay. For hard working girl, excellent local references. 595-8951 or 479-5312.

WANTED, OCT. 1ST., RETIRED couple, 1 or 2 bedroom apt., controlled entry, electric heating. Mr., Mrs. L. Finden, c/o Dominion Hotel, Victoria. Aug. 21-28.

WILL RESPECT AND ENJOY living in a 1 bedroom character apartment, preferrably with fireplace, single mature working lady. 385-9137.

UVIC GRADUATE STUDENT requires quiet, self-contained apartment or suite. Responsible, neat, non-smoker. References. 656-4995, 595-1049.

SINGLE, 28 YEAR OLD GOVernment employed male, requires quiet, character 1 bedroom for September 1st or October 1st. 592-4630.

STUDENT NEEDS CHEAP bachelor apt, within walking distance of Camosun at Lansdowne. Or willing to share 2 bedroom. 598-5569.

RESPONSIBLE, YOUNG women seeks character one bedroom or bachelor by Sept. 1. $135-$165. James Bay/Fairfield or Oak Bay. 382-1139.

YOUNG COUPLE WITH CHILD desperately need 2 bedroom conversion or duplex in Fairfield or James Bay. 383-7657.

QUIET STUDENT SEEKING 1-bedroom character suite for September, up to $200. 595-5641 after 5.

YOUNG MAN WITH WELL BEhaved dog seeks apartment, 1 bedroom, bathroom, $200. 474-1860.

UVIC PROFESSOR AND WIFE seek 2-bedroom suite or house, preferably close to University. 477-6097.

QUIET NONSMOKING FEmale student wishes reasonable apartment near UVic. 477-3319.

ESQUIMALT AREA PREFERred. 3-bedrooms. As soon as possible. Call after 2:30, 386-0652.

204 SHARED ACCOMMODATIONS

LARGE ROOM AVAILABLE IN exclusive Beach Dr Manor House, suitable for single professional or couple. Numerous amenities including private beach. 595-1167 evenings.

TWO BEDROOM FURNISHED duplex to share with working adult. Age 20-25. Perferably female. $140 a month including utilities. 592-4822.

ROOM IN QUIET GORDON Head house near University, buses, stores, suit graduate student or working person late 20's-30's. 477-0700.

LADY WANTS TO SHARE large 2-bedroom apartment, partly furnished, fireplace, close to town. $157.50 plus utilities. 388-6368.

WANTED: CLEAN, QUIET, non-smoker to share duplex, Mt Tolmie area. References preferred. 595-3260 after 6 pm.

RESPOSIBLE PERSON WANTed to share comfortable James Bay house. Non-smoker. $135 including utilities. 383-1887.

ACCOMMODATION AVAILable for UBC student in University vicinity. 479-7622 days; 477-0332 after 5:30.

ROOM IN VEGETARIAN NONsmoking co-op house, $95. 383-9426.

NON TOBACCO, EASY GOING, natural foods household. Gorge area. 386-2990

SHARE 3-BEDROOM HOUSE, garden, fireplace, washer, dryer, nonsmoker, $150. 595-7332.

FEMALE STUDENT NEEDS communal type household. 478-5156.

206 DUPLEXES TO RENT

$400.00 COLWOOD—Almond new 3 BR 1½ bath SxS with appliances, carpet, heatilator FP. Avail. Sept. 1.
$305.00—METCHOSIN. Modern 3 BR SxS in rural setting. Incl. stove, fridge, carpet. Avail. now.
PEMBERTON, HOMES LTD.
384-8124
1000 Government Street.

SIDNEY
New 3 bedroom, 1½ baths, fireplace, large, $425 per month. Must have references, pets not allowed. Preferably lease required. Phone 656-4066 or 656-4003.

WOOLCO AREA: CUTE 2 BEDroom, wall to wall, quiet street, garden, sundeck, no pets. References required. Reasonable rent. 383-2795

HAULTAIN AREA, 2-BEDroom duplex. Stove and fridge, garage, heat included. $325. 477-8522.

MT. TOLMIE 2 BEDROOM SIDE by side duplex; basement garage, fireplace, $303 per month. Available September 15th. 477-6342.

ATTRACTIVE, SPLIT-LEVEL, modern 2-bedroom sxs. Fridge, stove, carpeted, fenced. $295. 478-5319.

3 BEDROOM DUPLEX; CHILdren and pets welcome, heat included, $375. 595-5239.

TWO BEDROOM LOWER DUplex, Vic West, $260. 383-9753 after 6pm.

2-BEDROOM DUPLEX, 3266 Millgrove St. Viewing by appointment only 381-0148.

206 DUPLEXES TO RENT

SEAVIEW-CITY VIEW
Contemporary architect design, side by side duplex. 3 levels with 2 bedrooms, 2 baths, feature brick fireplace, family room, wall to wall, modern kitchen with stove and fridge. Cedar deck, covered carport, fenced easy care yard. Available October 1st. $400. 598-5862.

AVAILABLE SEPT. 15TH — OAK BAY — 2 bedroom, fully furnished duplex. All utilities included. $500 p/m. References please. PAC-WEST INTERNATIONAL REAL ESTATE BROKERS INC., 388-6161.

LARGE 3-BEDROOM SXS DUplex with full basement. Available September 1. $350. 721-3372.

207 DUPLEXES WANTED TO RENT

YOUNG COUPLE WITH DOG seeking 1-2 bedroom with fireplace and fenced yard. For September 1st. $200-$300. 592-4413.

210 HOUSES TO RENT UNFURNISHED

BB BROWN BROS on BLANSHARD
"People Helping People"
$260.00 — No. 1, 879 Dunsmuir Road, side by side duplex, available September 1, 1979.
$220.00 — No. 1 - 538 West Bay Terrace, side by side duplex, available September 1, 1979.
For further information, please call Brown Bros. Agencies Ltd. 385-8771 anytime.

EXECUTIVE RESIDENCE ON LANSDOWNE ROAD
(Across from the Uplands Golf Course)
3 or 4 bedrooms, 3 bathrooms, den, recreation room, workshop plus a 20'x40' swimming pool. Available from September 1st on a one year lease, with a one year option to renew. This home faces south with spectacular 180 degree views of the Olympic Mountains, the City and the sea. Children and pets welcome. $700 per month includes gardener ($800 per month includes 5 new appliances as well as gardener). For an appointment to view please call owners agent, Mrs. Dove Jeanes, Davis Realty and Mortgage Corporation 598-1000 or 388-6275 Pager 2510.

$500.00—THETIS LAKE HIGHLANDS. Modern 2 BR 2 bath home with den, FP, appliances. Adults. Lease. Avail. Sept. 15.
$550.00—ROCKLAND. Lovely 3 BR 1½ bath home with FP, rec rm, dbl. garage. 6 mth. lease from Oct. 1.
$750.00—TEN MILE POINT. Luxury 3 BR 4 bath seclusion of 1½ acres. Incl. htd pool, sea views, etc. Avail. Oct. 1. Lease.
PEMBERTON, HOLMES LTD.
384-8124
1000 Government Street

Century 21
WESTERN HOMES LTD.
1037 Cloverdale 386-3494
Suitable for students with references — older, remodelled, 4-5 bdrm home, appliances, WW, quiet area in Esquimalt, $525. PM.

EXECUTIVE WATERFRONT TOWNHOME
Situated on Saanichton Bay. Two bedrooms, triple plumbing, utility room, double self-contained garage. All appliances and drapes. Adults only. Minimum one year lease. References required. $650 per month. Mr. D. Munro, Victoria Realty Ltd., 386-3585 or res. 477-1705.

FAIRFIELD
3-bedroom, fireplace, dining room, large kitchen with stove and breakfast nook, 1½ bathrooms, full basement. Very clean. Available immediately. Mature responsible adults, no pets. Lease and References. $500/month. 385-9847 after 4:30 pm.

WATERFRONT
Deep Cove, large 2 bedroom quality home, 2 fireplaces, family room, 2 baths, huge sundeck, double garage. $650 per month including drapes and 4 appliances. No pets. Prefer lease, now till June 30th, 1980. 384-8075 pager 506 (24 hrs)

2 BR AND DEN OR 3 BR HOME in Glen Lake-Langford area, convenient to schools and shopping. All appliances including washer-dryer in excellent condition for that houseproud family. Could be available September 1. $375 per month. Victoria Press, Box 99.

3010 FIFTH. 2 BEDROOMS. Fireplace. Lovely garden. Grapes. Many fruit trees. Separate garage. Mature married couple. No children, no pets. Local references. $400. September 1st. 592-6940.

AVAILABLE OCTOBER 1ST, 2 bedroom with fireplace and dining room, quiet street, close to schools and bus, appliances, drapes and carpets included, $350. Open House, 173 Hampton Rd. Sat. Aug. 25th. 10-3 pm.

DELUXE 2-BEDROOM CONDO. STOVE AND FRIDGE, HEAT INCLUDED $375.00. HEAT INCLUDED. REFERENCE REQUIRED. CALL 5 P.M. TO 7 P.M. PHONE 477-6233.

AVAILABLE SEPT. 1ST, 2 BEDroom house on quiet street. Near Portage Inlet. Country setting, 15 mins. from town. Local references please. $335 per month. 477-1300.

FOR RENT SEPTEMBER 1ST, 2 bedroom, fireplace, sundeck, washer, dryer and other facilities included, on bus route, $345 per month. After 5pm, 479-8919.

OLDER 3 BEDROOM HOUSE, 2507 Dowler Place, near Blanshard Court. Fridge and stove, $185 per month. Available immediately. 479-4619

LARGE 2-BEDROOM MOBILE home for rent in Colwood Trailer Park. Adults only. $260 per month. Phone 478-1144.

LARGE 2-BEDROOM MOBILE home in beautiful Sooke Mobile Park. Asking only $230 per month. Phone 478-1144.

OCTOBER 1. SHELBOURNE K-Mart area. 3-bedrooms, full basement, fireplace, en suite. $475. 382-5074.

AVAILABLE SEPTEMBER 1, spacious 3-bedroom home in lovely area, large yard and garden. No pets. $550. 658-8091.

OCTOBER 1, DELUXE 3 BEDroom home in quiet Gordon Head cul-de-sac. 479-2420 5-8 pm. only.

3 BEDROOM TOWNHOUSE FOR rent. September 1st. James Bay, 384-9883.

NEAR JUBILEE, 2 BEDROOMS, basement, 595-6460.

211 HOUSES TO RENT FURNISHED

BEAUTIFUL 2 BEDROOM VAcation house (furnished and equipped) on Hornby Island (off Parksville) daily or weekly, use of large vegetable garden and small motor boat including tackle, excellent salmon fishing, close to beach. 384-1667.

2-BEDROOM BEACH COTTAGE on Cowichan Lake, fully equipped, all electric and winterized, $240 plus electricity. Box 83, Youbou, V0R 3E0, 112-745-6660.

BRENTWOOD, OCTOBER 20TH to April 15th, fully furnished 2 bedroom, 2 bathroom home. Responsible adults with references only. $325 plus utilities. 652-3428.

2 BEDROOM, ON SHAWNIGAN Lake. $220 per month or $200 with a 6 month lease. 743-9278 or 743-4649.

212 HOUSES WANTED TO RENT

PLEASE HELP, I AM A YOUNG man, 1½ years old and need a 2-3 bedroom home to bring my parents. We would like a nice house or duplex with a yard to play in. We would take good care of it too. Gorge, Colwood, Marigold areas preferred. Reasonable rent. 383-0386.

PROFESSIONAL WOMAN with cat and 2 well behaved dogs wants 2 bedroom house, maximum $250. Colwood, Saanich or Victoria. Excellent credit rating and references. Enthusiastic gardener, quiet, reliable. 642-4585 mornings.

RECENTLY RETIRED ALBERta couple wish to rent furnished or unfurnished house or apartment from Sept. 15 to Oct. 1, for short or long term period. Contact can be made by phoning Helm's Inn, 385-5767, Room 102. Aug. 24 and 25. Hours 7 p.m. to 8 p.m. only.

PROFESSIONAL COUPLE, NO children, need two or three bedroom house in vicinity of Beaver Lake - Elk Lake Park or Saanich Rural Property. September 15th. Excellent local references. 595-3578

RESPONSIBLE QUIET, NON smoking couple, both 26, would like to rent 1-2 bedroom house or cottage with fireplace. $250-$300. References. Wife a student. Please call 386-1003 after 3 o'clock.

DOCTOR, YOUNG FAMILY, wish home rental. Four bedrooms, city area. Medium price range, commencing December 1. Victoria Press Box 66, by September 9.

HELP! COUPLE RECENTLY transferred, forced to live in tent for August. Desparately need reasonably priced home or cottage immediately. Please leave message after 5:30 at 477-5237.

2-BEDROOM HOUSE OR DUplex, vicinity Richmond School, for middle-aged mother and 10-year-old son. References. Phone 383-7171, office, or 592-6235, home.

TWO RESPONSIBLE WOMEN want 2-3 bedroom house, close in, $375 maximum. References. 387-3578, days or 477-4749, evenings.

URGENTLY REQUIRE HOUSE, excellent references. Maintenance or repairs considered. Non smokers. No pets. Please phone Paul 382-4032.

WANTED: WATERFRONT home to rent by business Executive and family with excellent references. Call Ms. Wilson, 388-4468.

CHEETAH ENTERPRISES Ltd. will show your rental, screen tenants, varify references, maintain your property, and guarantee your rent. 381-0148.

YOUNG COUPLE WITH DOG seeking 1-2 bedroom with fireplace and fenced yard. For September 1st. $200-$300. 592-4413.

RESPONSIBLE YOUNG LADY in need of a small dwelling in or around Sooke. Please call 642-3994 or 642-3013 (Bus.).

2-BEDROOM HOUSE IN COLwood, Langford or Metchosin area, needed immediately for mother and small child. 478-3165.

3 MATURE UNIVERSITY girls, seeking 3 bedroom house or apt in UVic area, needed by Sept 1st. 382-8977 after 5.

WANTED: 1-BEDROOM HOUSE or apartment with yard, approx. $200 rent. Reference supplied. Phone Steve, 652-4970.

RESPONSIBLE YOUNG WORKing couple seek 2 bedroom house for October 1st. 656-1394 after 5.

LOOK TO RENT COUNTRY house, on acreage, with barn. 385-8209

215 HALLS, WAREHOUSES STORES and OFFICES TO RENT

REALSPAN PROPERTIES LTD.
846 BROUGHTON 388-6454

MAYFAIR DISTRIBUTION CENTRE
Victoria's finest retail warehouse development located in the Mayfair district with high traffic exposure and excellent access to all area's of the city. The retail space is in units of 1200 square feet with only four units left. The warehouse space is in 4000 square feet and you have a choice of loading dock or drive-in spaces. There is loads of additional parking space and plenty of room for semi-trailers. If you are in the markct for retail or warehouse space be sure and see these.

ESQUIMALT
2358 square feet of office space in the NEW West Coast Savings building, well-designed, well-located office space.

917 FORT STREET
Retail space plus parking, good traffic and walk-by-flow.

SIDNEY
Street-to-street location in a retailing area — lots of parking.

CEDAR HILL MALL
Victoria's most attractive and newest shopping mall. This instant success development has three small retail spaces and some office space available, act quickly on this successful development.

BOARD OF TRADE BUILDING
New and heritage space. Excellent location at excellent price, as low as $7.50 a square foot gross rental for air-conditioned, prestigious office space, with parking at the central city location. Four stories with views of the harbour. Be sure and see this first.

747 FORT STREET
Victoria's most prestigious downtown core building has some commercial and a little office space available. This is beautiful space with all 1st-class amenities.

RETAIL STORE PANDORA AND BLANSHARD
Jordans are relocating and this 6,600 sq. ft. store is available Oct. 1. Excellent traffic count and parking.

JUNCTION CENTER
1627 Fort St. Small ground floor, store or office, for rent, good parking. 386-1449.

OFFICE DOWNTOWN, STREET level with outside view, 180 sq. ft, $90 per month. Dowells Cartage, 503 Yates Street.

3930 DOUGLAS STREET
1200 sq.ft. Apply within, 479-7121.

1000 S.F. WAREHOUSE OR shop space, everything included. 388-4225.

ESQUIMALT, APPROX 680 SQ. ft. office space. $318. Phone 595-5586.

SPACE FOR RENT, BURNSIDE area, approximately 550 square feet. Monthly rent, $250. 384-2122 anytime

LANGFORD OFFICE SPACE, 2nd floor, 3 large rooms. 478-4488.

$95., 240 SQ FT OFFICE, INcludes light and heat, Hillside-Quadra, 386-6275 after 5 pm.

PRIME RETAIL SPACE FOR rent. 382-4214.

215 HALLS, WAREHOUSES STORES and OFFICES TO RENT

BROWN BROS on LANSHARD
"People Helping People"

1006 FORT ST.

3000 sq. ft. prime office space, good parking, air conditioned, excellent co-tenants. Will subdivide.

830 PEMBROKE ST.

2500 sq. ft. ground floor office area, good parking, heat included, at $6.50 sq. ft. Available now.

829 ADMIRALS RD.

1800 sq. ft. of bright ground floor office space, very reasonable. Excellent parking, some partitions already in.

904 Gordon Street, 900 sq. ft. of desirable store or office space available immediately, $750.00 per month, includes heat, lease available.

For further information please contact Brown Bros. Agencies Ltd., 385-8771.

Cedric Steele Realty Ltd.
388-6258

531-533 Yates St.

1,000-12,000 sq. ft. elegant office space. Brick and cedar, easy parking, some with view of Inner Harbour.

850 Fort St.

Up to 9,000 sq. ft. beautifully finished office space. Ideal for legal or accounting. Easy parking. Prestige address.

Jubilee Centre

1,000-5,000 sq. ft. office/retail directly across from Jubilee Hospital. On site parking. High traffic area.

Restaurant

4300 sq. ft. with excellent exosure on 905 Esquimalt Road. Parking at rear of building.

Warehouses

1400-13,500 sq. ft. Various locations for storage or light industry.
DICK LAWSON 388-6258

SEASPRAY PROPERTIES LTD./REALTOR
1911 QUADRA 386-3124

OFFICES:
3960 Quadra St. 1010 Sq. Ft.
464 E Burnside 1400 Sq. Ft.
3025 Shakespeare 1200 Sq. ft.
Shelbourne 780 to 2940 Sq. Ft.
1005 Broad 980 Sq. Ft.
3293 Douglas St. 2200 Sq. Ft.
3440 Douglas St. 2700 Sq. Ft.
Sidney from 425 Sq. Ft.
Douglas and Hillside. 2700 S.F.

RETAIL/STOREFRONT
3400 Douglas 2300 S.F.
Stadacona Centre from 356 S.F.
Gov't and Bay 2500 S.F.
Burnside Plaza 2000 S.F.
2614 Bridge St. 561 S.F.
2649 Douglas St. 1380 S.F.

WAREHOUSE
Gov't and Bay 1200 S.F. + Office
626 Esquimalt 1200 S.F.
786 Fairview 3500 or 7000 S.F.
549 David 1918 S.F.
R. D. LAW 386-3124

MEDICAL OFFICE

1105 Pandora Ave. 471 sq.ft. of partitioned Medical Office space located in the Medical Arts Building, immediate possession.

DOWNTOWN OFFICES

A choice of office space from 335 sq.ft. up to 2200 sq.ft. available to view in modern air-conditioned building opposite city parkade. Attractive low rates.

RETAIL STORE

A small retail unit (400 sq.ft) in the mall at 720 Yates St. Now available.

MORGUARD PROPERTIES
Phone 383-4168

DEVONSHIRE COMMERCE PARK
VICTORIA'S FIRST "CONDOMINIUM" OFFICE/WAREHOUSE COMMUNITY
831 DEVONSHIRE ROAD
652-4461/386-0897
E.Y. Construction Ltd.

BROWN BROS on LANSHARD
"People Helping People"

851 VIEWFIELD

—4000 Sq. Ft. and Mezz.
—High roof warehouse
—Sales and Office area
—2 or 5 yr. lease
GEOFF SINGLETON 592-1429
or 385-8771 anytime

CEDAR HILL MALL

1551 CEDAR HILL X RD.

RETAIL AND OFFICE SPACE FOR LEASE-Attractive shopping mall in good location with ample parking. To view phone 477-9591 (9-4).

OFFICE SPACE PRIME INDUSTRIAL AREA

Entire floor (approx 1,760 ft), well lit partitioned bright offices. Complete with storage area, large security valt, etc. Good entrance and reception area. Rate of $5.80 per ft includes everything. Hydro, taxes, etc. Can either be monthly or arrange lease. Good access and parking, close to downtown. Call 386-3414 local 55 for appointment.

SIDNEY PROFESSIONAL

643 sq. ft. of office space, suits medical, accountant, engineering, etc. $320/m. Saanich Peninsula Prop. Ltd. 656-4000, 656-2427.

OFFICE SPACE

270 Sq. Ft. $110 mo.
600 Sq. Ft. Studio space
800 Sq. Ft. $195 mo.
180 Sq. Ft. $85 mo.
For details call Mr. Anderson at 382-2721 or 477-4985.

215 HALLS, WAREHOUSES STORES and OFFICES TO RENT

WAREHOUSE OR MANUFACTURING SPACE — SIDNEY

Located close to ferry terminal, airports and highway exposure. 2560 sq. ft. suitable for manufacturing, processing, printing, etc., with front office space. Easy parking and access for semi-trailers.
BRIAN COUTTS
385-7721 598-2405
GARDNER REALTY LTD.

WAREHOUSE SELECTION

RENT 3000 - 5000
7000 or 10,000 SQ. FT.
IN PRIME LOCATION
For Further Details Please Call MR. ANDERSON at 382-2721 or 477-4985

DOUGLAS STREET SPACE

One shop at Bay and Douglas (Old Island Homes space) — 1200 square feet.
Another near the Hudson's Bay — 1280 square feet. Reasonable rates — call Michael Burr.
david burr ltd. 384-9335

Duncan Warehouse Commercial

2160 ft. left in new 8000 sq. ft. block building in new Industrial Park. Office and showroom completed. $600 per month. 748-1431 or 746-4032.

OFFICE SPACE HILLSIDE AVE.

All utilities in rent with janitorial services. Ample parking. For further information:
388-4434 WILF GEE 388-4434
WESTMONT REALTY (1977) LTD.

ESQUIMALT ADMIRAL SQUARE

1200 sq. ft. or 300 sq. ft. Excellent retail location in this busy landscaped square, where underground parking for shoppers is provided. Available immediately 388-5471 Concord.

FORT ST. - 900 BLOCK
Main floor office of 800 sq. ft.- carpets, decks, counter, modern lights, drapes, parking for 2 cars. $450. per month. Prefer finance oriented tenant such as Real Estate, Mortgages, Insurance etc. Dickie Agencies Ltd. 382-4312, Res. 477-4662

A CHOICE OF DOWNTOWN OFFICES
To rent or lease at reasonable rates. Apply Property Management.
PEMBERTON, HOLMES LTD.
384-8124
1000 Government Street

560 SQ. FT. AVAILABLE IN small well located professional building, 1640 Oak Bay. Air conditioning, elevator, ideal for solo medical or dental practitioner. Very favourable leasing terms to fill this last unrented space. 595-3488.

EVERYTHING YOU NEED
Available now; your own private office with seperate general reception area, secretary-receptionist, heat and power included. Efficient and business like but very economical. Call us for more information at 382-2170.

1500 SQ.FT. RETAIL STORE space available immediately in prime downtown location. Ideal for deli, grocery or any retail food business. Walk-in cooler, walk-in freezer, display cooler all available. Call 658-5511.

Warehouse for Lease

1 block from Mayfair, 9,500 sq. ft., 24' ceiling, loading docks. Available October 1st. B. Story 382-6042.

SMALL (550 SQ. FT.) OFFICE IDEAL for professional person. Complete with kitchen and 3 pce. bath. Very bright and private. Free parking. HENDERSON REALTY LTD., 385-9741.

DOWNTOWN LOCATION
Basement office space for rent. 760 sq. ft., air conditioned, carpeted — suitable for other uses. Call J. H. Whittome & Co., Ltd., 388-4271 for particulars.

OFFICE SPACE IN GORGE Shopping Centre, 245 square feet, and 192 square feet. Carpeted, air conditioning, customer parking. etc. 388-5812.

AVAILABLE IMMEDIATELY, large open storage space downtown. Suitable for wholesale retail outlet or short term storage. Bront Holdings, 381-6323.

660 DISCOVERY, FOR RENT OR lease. approx. 950 sq. ft. street level, 950 sq. ft. basement, rear loading doors. 384-9865 or 384-8232.

WANTED FOR LEASE WORKshop, 500-1000 square feet for Solar Systems in Victoria or surrounding area, with office. 721-3725.

RETAIL SPACE FOR RENT 800 -2300 sq. ft. Lots of free parking. Well's Fargo Holdings, 388-7813

600 SQ.FT. OF SPACE IN GORdon Head professional building. Suit doctor, lawyer, etc. 1 month free rent. 477-4211.

MODERN CARPETED OFFICE, 450', $150. 1000' available. On thoroughfare near Woodwards. Owner 383-8774.

DAILY, WEEKLY OR MONTHly offices. Desk space. Conference room and showroom areas. $10 and up. 388-7632.

DOWNTOWN STORE, APproximately 1000 square feet, 700 block Yates St area. 383-2514 or 385-6718

SMALL OFFICE TO RENT IN modern apartment building near downtown. The $75 monthly rent includes all utilities. 384-5827.

SMALL OFFICE SPACE, SUITable as bachelor suite also. $175 month, plus utilities. In Sidney. 382-4030

WAREHOUSE
1300 sq.ft. of heated space for sale or lease. $350 per month. Call 388-5121, 598-7273 (evenings).

OFFICE SPACE
1500 sq.ft. of renovated space, close to Bay and Blanchard. 388-5121, evenings 598-7273.

WORKSHOP, INCLUDES power, $120 per month. 388-7632.

233 MORTGAGE LOANS AND INSURANCE

1st AND 2nd MORTGAGE LOANS

SOOKE — GULF ISLANDS
SHAWNIGAN — DUNCAN
UP-ISLAND — MAINLAND

We specialize in Land and Land Development Mortgages anywhere in B.C.

Existing Mortgages Bought

Call Mr. Douglas Hawkes 384-7128 (after hours 477-9544)
DOUGLAS HAWKES LTD.
990 BLANSHARD ST.

SAEC

FIRST MORTGAGE INVESTMENTS
$76,500 at 16.08%, 1 yr. term, $957 per month. Victoria residential property.
AND
$83,000 at 16.08%, 1 yr. term, $1,038 per month Victoria revenue property. Call Wayne Strandlund at SAEC 382-9255 (24 hrs.).

MORTGAGE MONEY AVAILABLE
Fast — Courteous Service
GLENGARRY REALTY
479-7138 (24 hrs.)

233 MORTGAGE LOANS AND INSURANCE

MORTGAGES

1st Mortgage loans handled quickly and efficiently with flexible terms and payout privileges.
P. R. BROWN & SONS LTD.
762 Fort St. 385-3435

234 MORTGAGES FOR SALE

SAEC

DISCOUNTED FIRST MORTGAGES
Pay $24,290 for a first mortgage of $25,000 and yield 15% on a 1 yr. term. $230 per month. Strong covenant with perfect 9-year mortgage credit history. Home is assessed at $40,900.
&
Pay $28,937 for a first mortgage of $29,500 and yield 15% on a 1 yr. term. $295 per month. Home purchased for $36,500. Covenant with good credit history. Call Wayne Strandlund at SAEC 382-9255 (24 hrs.)

13% $18,000. 1st. Mortgage Payable Interest monthly, 3 year term.
Security: Alberni home, rented for $275. per mo.

$8166. Buy $8470. 1st Mortgage Payable $135. mo. incl. 11% interest (Yield 13%). Term 2½ years.

Please call Mr. Douglas Hawkes at Douglas Hawkes Ltd. 990 Blanshard St., 384-7128 (after hours 477-9544).

12½ TO 14½%
ON 1ST MORTGAGES
Mortgages as low as 25% of appraisals, one to three year terms. $5,000 to $100,000 amts. Call Vincent Holmes 384-8124.
THAMES INVESTMENTS
1000 GOVERNMENT ST.

1ST MORTGAGES
Interim financing, 18% yield. Please phone David C. Butterfield.
Northern Pacific Realty Ltd.
479-1687 (24 hrs.)

$12,000 2ND MORTGAGE AT 14% three-yr.-term.
388-7557 BEN GREIG 381-6766
CAPITAL CITY REALTY LTD.

240 BUSINESS OPPORTUNITIES

TAXI BUSINESS FOR IMMEDIATE SALE

The operations of Empress Taxi (1978) Ltd. (in receivership) are offered for sale.

At present the company has:
A. Motor Carrier Licences to operate 10 automobiles.
B. Five direct telephone lines.
C. Cars in operating condition:
i) 1969 Plymouth Fury
ii) 1972 Ford Custom 500
D. Cars needing some repairs:
i) 1969 Chrysler Newport
ii) 1974 Dodge Coronet

Anticipated closing date August 30, 1979.

Interested purchasers contact:
A. W. Crow,
c/o Thorne Riddell Inc.,
Receiver-Manager,
Empress Taxi (1978) Ltd.,
305-645 Fort Street,
Victoria, British Columbia
V8W 1G2
Telephone: 382-8251

GREAT CHANCE TO EARN!!

-FIRST TIME ON MARKET. LONG—ESTABLISHED PROFITABLE, FULLY EQUIPPED SMALLER MOVING BUSINESS, WITH EXCELLENT CONNECTIONS AND LICENCES. PRICE INCLUDES LAND, MODERN DISPATCH OFFICE, TRUCKS, AND ALL—REPEAT—ALL EQUIPMENT TO CONTINUE PROFITABLY! DETAILS FROM DICK BATEY 592-4607 KER & STEPHENSON LTD. 385-3411.

PERFECT FOR BUILDER OR PROFIT!!

—CLOSE IN, CONVENIENT, LARGE LOT WITH PAVED PARKING AND TWO BUILDINGS. ONE IS RUGGED 50X50 TWO—STOREY GARAGE—SHOP—STORAGE. OTHER HAS GENERAL OFFICE PLUS THREE (RENTABLE) EXECUTIVE OFFICES! EXCEPTIONALLY CO—OPERATIVE FINANCING. DETAILS, DICK BATEY 592-4607, KER & STEPHENSON LTD., 385-3411.

VICTORIA MOTEL

12 older units, all with kitchens. A 3-bedroom home on 1.36 acres close to new hospital. Excellent holding property — sewer lines in soon, proper zoning future expansion. Requires $75,000-$100,000 cash to asking price of $265,000.

DEEP BAY

Try your down payment of approx. $50,000 to enjoy the good life in the heart of the fishing country on Vancouver Island. From the spacious 2-bedroom, basement home you can watch the beautiful sunsets and the marine activity of the deep water Government wharf. To supplement your income there are six modern fully equipped motel units with kitchens. For the ambitious there is room for four more units. All this for only $140,000.
Al Bull Office Dick Strobl
477-2149 477-1841 477-0450
Block Bros. Realty Ltd.

REST HOME

An excellent income-producer located in the FAIRFIELD/ROCKLAND area. Owner-Occupiers earn $47,000 net, with 12 guests, plus up to 10 more (presently foster boys, aged 16-19). Categorized as "SPECIALIZED RESIDENTIAL CARE," which requires no medical training in the qualification process. All guests are ambulatory and self-caring. The home is immaculate; has character, with natural wood beams and built-ins. 4 floors in all with separate owner's accommodation. ABSOLUTELY A PLEASURE TO SHOW. Vendors will assist in financing up to $125,000. Asking $210,000. MLS 41162.
GAIL WEINBERG
595-1535 477-4467
PETER DUECK
386-7521 479-9909
BOORMAN INVESTMENT Co. Ltd.
2045 CADBORO BAY RD.

9 UNIT MOTEL AT ENTRANCE to Royal Colwood Golf Course. Home and office on adjoining property. Good revenue. Excellent condition. $260,000. 478-2523.

TAKE OUT OPERATION, EASY to operate, established, simply doing well. 595-1884 mornings.

FOR SALE PRIVATELY, small licensed retirement home, licensed for 12 patients. Write Victoria Press Box 71

WILL PAY HIGH INTEREST plus bonus. Profitable new venture. 384-6496

ESTABLISHED COFFEE AND fish & chip shop for sale. 384-1344.

240 BUSINESS OPPORTUNITIES

ONE OF VICTORIA'S LARGER MOTELS is looking to sell part interest in its food and entertainment section. Lounge, Dining Room and Coffee Shop with total sales last year of over $900,000.00 & going up, asking price of $1.2 Million with a down payment of $100,000 Plus Stock with the realization of your down payment back in one year. Cozy separate lounge is priced at $150,000 plus stock with a down payment of $20,000 which grosses over $140,000 per year. Steakhouse (self serve type) priced at $700,000 plus stock with a down paymnet of $70,000 and total sales of $496,000.00 last year. Management guarantees a high room occupancy all year round and international advertising coverage. Exclusive. For further details call:
SUE WARKE 382-6615
Seaspray Properties Ltd.

CAN YOU BLAME HIM?

—TORONTO MAN WANTS TO MOVE TO VICTORIA AREA. HAS UP TO $300,000 AS CASH INPUT FOR HOTEL—MOTEL PURCHASE. PROFITABILITY DETAILS MUST STAND EXPERT SCRUTINY. CONTACT — IN CONFIDENCE IF YOU PREFER — DICK BATEY 592-4607, KER & STEPHENSON LTD. 385-3411.

NEIGHBORHOOD GAS STATION

Saanich location. 2 bays. Staff of 1½ plus owner. Asking $150,000. for business, property and equipment. Will show owner's salary of $30,000. at present business level. $35,000. down or try your terms. Why be an employee? If you have the ambition, here is the opportunity.
DAVE HARDING
477-7284 (24 Hrs) 479-0344 (Res.)
D. F. Hanley & Associates

CLOTHING STORE

Showing a good return. Excellent location. Modern fixtures, lighting. For more information call now. $40,000 plus stock.

DRY CLEANERS

Family operation — not a franchise. Well established business. Serious purchasers contact exclusive agents for more information. DOUG PAYNE 477-7121 or 658-5833. A.E. LEPAGE WESTERN LTD.

SMALL BUSINESS

1) Husband and wife operation.
2) Specialty furniture line.
3) Excellent location.
4) Established 3 years.
5) Grossing over $100,000.
6) Open 10 a.m.-5 p.m.
7) 1200 sq. ft. store.
8) 600 sq. ft. storage.
9) Asking $25,000 plus stock.
ERNEST WILLDEN 383-0640
NATIONAL TRUST 595-2121

ONLY $65,000

If you need a covered wooden shed (approx. 5,000 sq. ft.) with lots of power and O.H. crane and 1,000 sq. ft. of office space and .7 to 1.5 acres of land with rail facilities, then give me a call to see the lease and leasehold improvements.
WALLY KING 388-6275 Pgr. 741
Capital City Realty Ltd. 388-7557

FAMILY DINING LOUNGE

A new, fully-licensed, family restaurant located in an expanding shopping centre. Licensed for 72 seats plus outdoor terrace. Excellent lease. Asking $105,000.
RUDIAK, SMALL, WROBEL
British American Realty Ltd.
385-1431

LOCAL INN OPPORTUNITY

Live in the Victoria area and operate this Inn with 125 seat, Class A licence — Good location, great business and growing. Details with
SIMON FLETT 592-7451
JACK GRANT 477-8172
THE PERMANENT 382-9191

MOTEL

If you have ever thought of owning a motel or resort we have a complete selection of these properties in all parts of British Columbia. Call the specialists at CENTURY 21 Mayfair Realty 386-2955 ask for ERIC SAUGSTAD.

HIGHWAY RESTAURANT

Includes property, business, fixtures and equipment. Ideal for man and wife team. Everything in tip-top condition. Full price $95,000. Phone Victor Wong 385-2458 or 479-6569, Byron Price and Assoc. Ltd.

JUBILEE

Rooming house, 9 rentals net $9000. 1720 Denman St. $69,000. Also 1728 Denman, 5 rentals on 10,000 sq. ft., could be duplex. $71,500.
RALPH KELLER
598-5144 388-4076
T.L. Mann & Associates Ltd.

FOR SALE: PROGRESSIVE restaurant business with modern equipment. For Lease: unique 40-seat Cable Building, located in the Sayward Valley near newly constructed North Island Highway. Good all year round revenue for family. For particulars phone 282-5545 or 282-3444 and ask for Fran or Glen Duncan.

CHILDREN'S WEAR — SIDNEY

Well established, in an excellent location. Current stock. Good value at $7,500. plus stock at invoice.
GLEN McGREGOR 477-3675
Royal Trust 384-8001

CONSULTANT
Will assist in evaluating proposals, financing, locating specific businesses, increasing income through diversification, starting new ventures. Also has a number of interesting and profitable businesses and start up projects on file. Phone 652-4861.

SHOE AND LEATHER REpairs plus retail shoe sales. Steady clientele. Includes repair equipment, shelving, etc. Stock at cost. $18,000.
656-5337 Ted Phillips 656-5584
Block Bros. Realty Ltd.

GROCERY STORE BUSINESS ONLY
9,900 for a 750 sq. ft., modern, equipped store plus 3 bedroom living apt. South of Sidney.
OLIVE L. MARTIN
386-3231 479-8913
BLOCK BROS. REALTY LTD.

VERY PROFITABLE USED CAR LOT

—Downtown location
—Excellent lease
All replies strictly confidential — phone 385-0122.

$11,000 ANNUALLY, PART time business. Secure contracts. Opportunities for expansion. Complete equipment including $4000 machine. Take over Sept 1st for only $5000. Call 652-4740 for details.

STOCKING DISTRIBUTORS WANTED. Pure Synthetic Lubricants. Eon Ultron Oils and Greases. Contact: 90 Gainsborough Dr., S.W., Calgary, Alberta T3E 4W8. (403) 246-2371.

26 SEAT ISLAND HIGHWAY cafe lease for sale. Food service to 110 seat pub. Well equipped, excellent volume. $12,500. Write 530 Pythion Lane, Nanaimo, BC, V9S1A9, 754-6805

APARTMENT BLOCK, GROcery store, including business and living quarters with good profit and potential. Asking $250,000 plus stock. Apply Victoria Press Box 44.

PARKING AREA SUITABLE for trucks or cars. 382-4214.

240 BUSINESS OPPORTUNITIES

SMALL SANDWICH SHOP, starting to show excellent potential, prime downtown location. $4,750 or best offer. Anytime after 5, 384-7506 or 652-4281.

241 BUSINESS OPPORTUNITIES WANTED

BROWN BROS on LANSHARD
"People Helping People"

10% C.C.A. CONDO BLOCK

—All rented
—Tax Shelter Class 32
—20 — 2 Bed., 1 — 1 Bed.
—Subsidy — Ne repay.
MLS Plus several other blocks for sale.
GEOFF SINGLETON 592-1429
or 385-8771 (anytime)

UP TO ¼ MILLION CASH
Successful Alberta businessman moving to Victoria, wishes to purchase profitable business. Presently in retail but will look at anything good. If you're thinking of retiring in a couple of years give me the particulars on your business, I'm interested. Hotel, Marina, convenience store, anything. Reply Victoria Press Box 43.

SELL YOUR BUSINESS?

Qualified purchaser wants local business with sales volume up to the $4 million range. Reply in confidence. No listing required. Ted Pinfold.
Res: 388-7742 Bus: 595-2413
PACE PROPERTIES LTD

PLANNING TO RETIRE?
Versatile, Mature Couple would like lucrative small business. Purchase now or willing to earn and learn with option to buy. 598-3404 PM. only.

244 REVENUE PROPERTY

BROWN BROS on LANSHARD
"People Helping People"

$38,000! DUPLEX $38,000! Grab it, must be sold, today! Solid 2 br., upstairs, downstairs, 2 heating units, 2 stoves, 2 fridges. Too good to miss. Bring an offer, it could be yours. Appointments please.
TED KAY or JIM MASSEY
385-8771 (anytime)

COURTENAY
4 SUITE APARTMENT BLDG.
Two 3 Bedrm units each with 1½ baths plus two Bedrm. units each with 1½ baths. Bldg. only 9 yrs. old and in nice condition. Asking $89,000. For appointment to view call
DOUG LAWSON 595-2486
or 385-8771 (anytime)

Century 21
WESTERN HOMES LTD.
1037 Cloverdale 386-3494

DUPLEXES

1. Immaculate side-x-side with 2 vedrooms, full basement and fireplace on each side. Park-like lot in desirable Saxe Point area. Built in 1951 but like new. $84,900.
2. In Colwood at $77,900. Side-x-side, 3 bedrooms, 2 storey, only 4 yrs. old and qualifying for 10% depreciation allowance under Section 32 of the Income Tax Act. Fully tenanted. For details only:
ALLAN TRELFORD,
PAT PARKER 386-3494 (24 hrs.)

SEABOARD PROPERTIES LTD.

Modern duplex with 1100 sq. ft. Suites complete with fridges and stoves. Immaculate condition. Beautifully landscaped. Ample parking. Owners suite has two fantastic sundecks. Near arena, beach and park. Early possession. Possible 10% financing. Only $75,500. To view call
652-2620 TOM EVANS 652-1141

STADACONA REVENUE

How does this sound? The main floor to yourself with 1 or 2 bedrooms, a large LR, a huge kitchen, a separate laundry room, a full basement with another large room with outside entrance, (was a beauty salon). Upstairs there is $500 per month revenue from 4 sleeping rooms with large, shared bath. Close to buses, stores, parks. Just listed at $69,500. MLS. Call me now for information.
CLIFF SALMOND
385-7721 477-3626
GARDNER REALTY LTD.

Deluxe Duplex Superb Accommodation

Ideally suited for family and parents plus one rental. This duplex is situated in an elegant district, next to a beautiful park on a quiet cul-de-sac, high location offering superb views. Owner's suite has fireplace, family room, large sundeck, etc., etc., plus in-law accommodations. Other side 2 BRs on main floor plus room for expansion on ground floor. For exclusive viewing call
Patrick Snow 592-3931

12.2 ACRES 4 HOUSES $169,500

Total monthly rent on 3 houses is $1125. Tenants pay own utilities. 4th house almost completed. 3 houses approx. 12 yrs. old. Only 15 minutes from Town & Country Shopping. Privacy, seclusion and treed. Possible Strata Plan. To view this great buy call NOW.
JULIE MANNESS 384-3866
WAYNE BUTTERFIELD
479-7030
NATIONAL TRUST CO.

PRIME LOCATION REDUCED FOR QUICK SALE!

NOW, listed at $109,000, a $6,000 price reduction, this side x side 4 plex is going to sell! The location ensures occupancy of the roomy 2 bedroom suites. There is great future potential here and someone will get a buy. Let us show you how a low down payment can get you into this property. CALL:
GRAYDON HOOKER 598-2186
DAVE HELM 598-2658
MONTREAL TRUST 386-2111

SxS DUPLEX $79,500

3 Bedrm (4th Rl). Full Basement. Only 3 years old. For Details Call:
LINDA ANDERSON 721-3008
WESTMONT REALTY (1977) LTD.

SIDNEY — ONLY $79,900
Side by side stucco duplex with full high basements. 5 rooms each side with third bedroom in basement. Close to Marina. Immediate possession of one side. Herb Hodgson 382-3835, Len Thomas 478-6058, Douglas Hawkes Ltd. 384-7128.

244 REVENUE PROPERTY

12C. SIDE X SIDE DUPLEX
Located on 1/3 acre on quiet cul-de-sac close to shopping, bus routes and downtown. One side has over 1800 sq. ft. of living area. 3 bedrms (master full ensuite), plus den, family room with fireplace, WET BAR, plus rec room. Stable tenants on other side. Vegetable garden — loads of parking for rec vehicles, boat, etc. Must be sold as vendor has bought. MLS 40981. Offers invited on reduced price of $94,500.
WELLS HOOKER 652-3634
ALAN WESTGATE 656-3423
MONTREAL TRUST 386-2111

FORECLOSURE HANDYMAN SPEC 1063 CHAMBERLAIN (off Oak Bay Ave)

Revenue property, 2-suites, presently earning $620 per month. Could be 3-suites or re-converted to large single family. Drive by-do not disturb tenants. Best offer to $64,000, financing can be arranged. Phone Mrs. Haslam, 595-4533 between 9 to 11 am, Tuesday thru' Saturday.

LAST CHANCE 10% CCA

1979 will be the last year the tax people will allow you to purchase property with a 10% capital cost allowance deductability (Class 32CCA). We have for sale 3 Townhouse units that qualify for a 10% CCA. If you are in a tax situation where such a tax shelter will benefit you please phone Jim Webber at 658-5977 or Brian Lawless 477-0448. Town & Country Realty Ltd. 382-7276.

3 SIDE X SIDE DUPLEXS

NOW is the time to buy this type of REVENUE Property to take advantage of the 10% CCA. Located in a beautiful area of Colwood. All 3 Bdrm and fully rented. Asking price of $95,000 each. Trades considered, buy one or all three. For details phone Richard McKenzie, 479-5047 or 388-7868 anytime.
DUNSMUIR PROPERTIES LTD.

7 SUITES ROCKLAND

Not a conversion! Excellent condition and minimal maintenance. Ideal for owner operators. Mostly 2 bedroom units with lower rents and NEVER a vacancy or problem. $160,000. New M.L.S. Call now for this superb offering.
DAVE HARDING
477-7284 (24 Hrs.) 479-0344 (Res.)
D. F. Hanley & Associates

SIX SUITES $147,000
Easy care, good revenue producing 6 year old apartment with some waterview.

ZONED COMMERCIAL
193 frontage, 132 deep. Head St. opposite Maverick Market. Two revenue producing old charmers.
John A. John
388-7557 477-8096
Capital City Realty Ltd.

Duplex For Sale F.P. $31,500

This 2-BR, SxS needs a little paint to shine. Each side should rent for $225. On city water. In good fishing area. Buy now and let the rent work for you. Call
JUDITH CAMERON
477-0141 388-7088
THE PERMANENT

CLOSE TO SEA
Up-and-down duplex in best part of Fairfield. Spacious 2-bedroom main suite with 2 fireplaces. Upper 1-bdrm. suite has lovely view and own balcony. Tenants pay own utilities. Quick possession. $76,500. Olga Zachary, 595-1535 or 592-2265.
BOORMAN INVESTMENT CO. LTD.
2045 CADBORO BAY RD.

SxS DUPLEX

Just listed. 19 year old duplex with 3 BR's up on each side. L-shaped living and dining room, fireplace, laundry on the main floor, single garage. Choice area. Close to Sears. Asking $79,500. Call:
RON CROW 592-4989
NATIONAL TRUST 595-2121

HOLDING BARGAIN
—8 unit apartment building, clear title.
—zoned C2-very stratgic location.
—$20,000 will finance - price $115,000.
Herb Smith 385-6804 or 388-6275 (pager 880).
Smith Dobson Estates Ltd.

REVENUE

And good living in this attractive up and down duplex in Vic West. Suites are 2-bdrm., approx. 1,000 sq. ft. each. Priced to sell at $65,900. Call
WALLY KING 388-6275 Pgr. 741
Capital City Realty Ltd. 388-7557

SXS STRATA, 9 YEARS, 4-BEDrooms, basement, sundeck, fireplace, w/w. 479-7783.

SXS DUPLEXES
4247 Torquay Dr Gordon Head $120,000
717 Belton Ave Vic West $88,000
417 Langford St Vic West $89,000
Drive by and if you're interested give us a call at 598-8755 or 477-7416.

247 COMMERCIAL OR INDUSTRIAL PROPERTIES

BOUTIQUE

Good boutique offering the seamstress everything from patterns to the finished product. Statements available, all stock and fixtures included in the asking price of $46,500. To view please call
ART EVANS 382-8101 or 386-0276.
National Trust Co. (Douglas)

Fairfield Realty Ltd.

GENERAL COMMERCIAL TREED ACREAGE
2.68 acres with access from 2 roads (570 ft. and 231 ft. frontage). Average daily traffic count — 30,000 vehicles. Ideal for professional offices, auto uses, mini-warehousing, retail stores, etc. Priced at $450,000. Please call for information brochure. Kent MacLeod: 595-4273 or 383-2244.

LIGHT INDUSTRIAL BUILDing, 2800 sq.ft. (40'x70'), wood and steel construction. Cement floor, heavy wiring, plumbed, 14' doors, skylights, on 2¼ acres. Cobble Hill area, close highway access. Asking $87,500. 743-4931 or 656-2460 after 6pm or 539-2535

2400 SQUARE FEET WITH 2 bathrooms, offices, all conveniences, totally paved and enclosed with 8' steel fencing. Industrial area of Victoria. Present owner relocating for expansion. 385-3453 or 656-1385 evenings.

COMMERCIAL PROPERTY for sale or lease, C-1 zone, can be used for restaurant, retail business or professional offices. Hillside/Shelbourne area. Inquires before or on August 25, 477-0710 or 595-1443, 12 to 9 pm.

FOR SALE PRIVATELY UP and down duplex, Lake Cowichan. 743-2291.

250 HOUSES FOR SALE

SOOKE, 3 BEDROOM, 2 BATHS, fruit shade tree, acre, trade trailer. 642-4837.

250 HOUSES FOR SALE

FOR SALE Royal Trust 477-0191 384-8001

OPEN HOUSE 993 AMBLEWOOD COURT SAT. and SUN., 1:30-4:30

A super family home with 4 bedrooms on upper levels, plus 3 bath facilities. Beautiful oak ship-deck floors in sunken living room and dining room and wood panelled den. Combination kitchen-breakfast room with dishwasher and built-in oven and island range. Secluded garden patio, easy care lot with loads of sunshine. A new MLS listing at $119,000. For exclusive viewing call:
GORDON SPACKMAN
477-0191 477-7085

4053 MONARCH PL. (off Arbutus) SATURDAY, 2-4 p.m. CADBORO BAY

Owner transferred, price reduced to $87,000. 4 bedroom home, 3 up and 1 down. 2 4-pce. bathrooms. Large lot. Back garden fully fenced. This delightful home is close to good schools, University. New MLS. Call for prior viewing.
THE McGREGORS
477-0191 477-3675
384-8001 477-3675

SAT., 1:30-4:00 2281 COVINGTON PLACE

2220 sq. ft. of quality thru-out this contemporary home. Must be viewed to appreciate the spacious rooms and extras. 3 BRS — 2½ baths, sunken family room off kitchen. Loft with skylight. Call to pre-view with:
HAZEL CAMPBELL
598-3594 or 384-8075 pager 120

SAT., 1:30-4:30 3902 OLIVIA PLACE $76,900

This is a very attractive Post and Beam home with a large sundeck. Situated on a quiet cul-de-sac in a desirable area near the University — off Midguard. Features LR with FP, separate DR, sunny kitchen, 3 BRS, master ensuite. Bright high basement with rumpus room and BR and good future development potential. RI plumbing. Close to all amenities. View with:
MARION HOPKINS
592-4351 or 384-8001

SAT., 1:30-3:30 1682 STANHOPE PL.

(OFF DONNELLY) NEAR ST. MICHAELS SENIOR SCHOOL!
Delightful split level on quiet street. Main floor — Living room, dining room, den, laundry and huge country kitchen opening onto very private patio. 3 bedrooms up. Rec room and workshop down. Immaculate inside and out. Well priced at $77,500. New listing. Call
JEANNIE DEWHURST
658-8980 or 384-8001

COSY AND NEAT

This attractive 2-bedroom home is ideal as a starter or retirement. Situated on a no-thru street it has a bright kitchen with eating area, sundeck, full basement and separate garage. Price $47,500.
477-0191 DAN NASH 477-2078

NEW LISTING OAK BAY

Character home featuring large foyer with fireplace, french doors leading into living room and entertainment sized dining room with lovely built-ins. The modern kitchen has double sinks and garburator and adjacent is a 4-pce. bath and laundry. There is also a den with fireplace on main floor. Upstairs master bedroom, features a balcony and the 2 other bedrooms are spacious. Bathroom has been updated to compliment the old fashioned bathtub. This most desirable home is situated on an easy care lot close to the village.
477-0191 JOAN FRASER 479-6663

HOME PLUS GUEST COTTAGE

9.27 acres with spacious 2-bedroom home and 3 room guest cottage situated approximately 3 miles from new Helmcken hospital site. Small barn, riding area, partially fenced. Well worth viewing. Asking $119,000. MLS.
GALE CHRISTENSON
477-0191 477-7047

PAINT AND PUTTER $64,900

Just exclusively listed, a 3-bedroom house that needs a little paint, some new carpeting and a little puttering in the yard to turn it into a great family home. Drive by 864 Leslie Rd. If you like what you see, call me:
GALE CHRISTENSON
477-0191 477-7047

DRIVE BY, THEN CALL TO VIEW ANY OF THESE PROPERTIES WITH HAZEL CAMPBELL, 598-3594 or Pager 384-8075 #1260.

4720 EALES RD.
Only purchasers with seclusion and privacy need call to view this 2.2 acres of treed property with 12 yr. old, 6 BR home. Asking $79,900.

2653 ARBUTUS RD.
5 BRS, Family style kitchen and family room, 2 4-pce., 1 3-pce., 1 2-pce. baths. Old fashioned custom mouldings on all woodwork. Double garage and workshop with 23x16 studio above access from sundeck. Asking $135,000.

3941 ASPEN PLACE
Mansard style contemporary with shake rock facing. 4 BRS, office, Sunken LR. Master BR and sitting room. Beamed ceiling. 2 FPs. Family room. 8 sets of sliding glass doors to 3 decks. Heated 32x16 ground pool, sauna, enclosed Hot Tub. Asking $159,000.

CALL TO VIEW ANY OF THE ABOVE PROPERTIES WITH HAZEL CAMPBELL.

NEW LISTING BEACON HILL $67,500

Older Charcter home basically sound but in need of some updating. A total of 1638 sq. ft. with two bedrooms on the main plus two upstairs. Full bsmt. Nicely landscaped lot. Zoned duplex, could easily be converted. Leaded glass. Glass doors to the dining room and FP. Location — Location. Exclusive with:
OLE KNUDSEN
479-2764 or 384-8001

NEW LISTING SIMPSONS-SEARS $49,900

A real clean two bedroom home on a corner lot. Nice garden. Full basement. Phone
OLE KNUDSON
479-2764 or 384-8001

UPLANDS!

Make an offer on this primely-located retired style bungalow! Very well maintained inside and out. Exceptionally large, gracious living room. Inviting covered sun room, perfect for enjoyable indoor-outdoor living. Full ensuite master bedroom plus guest room, second bath and den. Listed at $159,900 and open to offer. Call now for viewing appointment.
JEANNIE DEWHURST
658-8980 or 384-8001

250 HOUSES FOR SALE

FOR SALE Royal Trust 477-0191 384-8001

EXCELLENT BUY! RANCH STYLE BUNGALOW!

A heap of living space for only $129,000. Great kitchen with family room and FP. Huge living room. 3 bedrooms up, 2 more down plus rec room and 3rd fireplace, plus games room. The great features go on and on! In good condition inside and out. Call now for viewing.
JEANNIE DEWHURST
658-8980 or 384-8001

ESQUIMALT $39,900

Low, Low Down. Cute and Cozy home. Spacious Living room, dining area. Neat kitchen, 1-bdrm on main, 2 up. Part basement. Sep. garage. Call
PETER TER VEER
479-1588 or 384-8001

the Permanent For Sale
3647 SHELBOURNE 477-0141
LARRY BROOKS—MANAGER

OPEN HOUSES

1613 MYRTLE SAT. 2-4

Walk to Hillside Shopping Plaza. 2-BR home, LR has attractive FP and feature wall. Modern kitchen plus DR, Wkshp and in mint condition. View with me.
DELORES MILES
477-0141 652-2735

4030 GLANFORD SUN. 2-4

This 3-BR bungalow is beautifully kept, quality is high on its list of features. There is a large sundeck overlooking fruit trees and good-sized garden. Come and wander through. Well priced at $61,900.
477-0141 JOHN BOYLE 598-7878

1610 DUFOUR SUN. 1-4

WHIFFIN SPIT — Fully developed ½-acre property — Brick post fencing — sumptuous gardens — sturdy children's play yard plus green lawns. Yes, you'll find a place for everything in this 2-storey contemp. home. Main living and bedroom areas up with enormous wrap-around deck. Foyer, laundry and pretty finished rec rm. with FP and 4th BR and 3rd bath dn. Truly great value at $74,000. Call me
477-0141 MARGE SHORE 385-9174

8567 BEXLEY TER. SAT.-SUN. 1:30-4

(Off Amity Dr.) — Conserve energy with this home featuring double insulation and double windows. Main floor includes LR with FP, DR, large kitchen with EA, 3 BRs (master has ensuite). Lower floor includes 4th BR and bath, den, family rm. with FP, rec. rm. with wet bar. There is also a separate wkshp for the handyman. All this PLUS SUPER WATERVIEWS for $88,500.
CONNY YASEY
477-0141 pgr 735 477-8751
ELEANOR BRAY
477-0141 pgr 750 592-1130

ALL DRESSED UP

Just for you! This 2-BR bungalow is loaded with extras. If you can feature a completely updated, tastefully-decorated home on a 215'x60' lot with fruit trees, greenhouse, private patio and some views of Swan Lake then we've made a start. But that's not all — double garage for the handyman, extra parking for visitors and close in at that. You decide if $61,900 is too much to ask. Call now to view EXCLUSIVELY with
JUDITH CAMERON
388-5464 pgr 789 388-7088

NEW LISTING

For the blue collar worker, this home won't bother you at all. Paint and yard work can really make this home shine. When this is done you've got yourself a 2-BR, full bsmt home for the asking price of $51,000. Make an offer and when all the work is done, sit back and reap the benefits. Extra parking and nice-sized lot are not hard to take. Curious? For an exclusive viewing call now.
JUDITH CAMERON
388-5464 pgr 789 388-7088

$51,900

Quality, 3-BR bungalow, close to town and other facilities. Spotlessly kept and priced to sell quickly.
477-0141 JOHN BOYLE 598-7878

$61,900

Beautifully-kept, 3-BR bungalow, close to school and other facilities. Large sundeck overlooking good-sized garden and fruit trees.
477-0141 JOHN BOYLE 598-7878

BUILT TO LAST 1903 SAN FERNANDO PL.

The Castilian architectural touch lends a wonderfully spacious feeling to this elegant, yet casual home. Privately nestled in a setting of beautifully landscaped ground, mature trees, brick planters and area walls, entertainment-sized barbeque patio and ample room for a pool or? House includes hand-hewn beams, antique wrought-iron fixtures, drapes and too many extras to describe. Please phone for more details. Formal entrance at rear. MLS 42051. $129,000.
477-0141 MARGE SHORE 385-9174
THE PERMANENT

P.R. B
P. R. BROWN AND SONS LTD.
"The People to See"

CORDOVA BAY

This fine 3-bedroom home has a large, separate dining room with fireplace, living room with fireplace and panelling, large kitchen and den. The beautiful large lot looks west over Elk Lake. Situated well back from the street with a number of fruit trees. Over 2,000 sq. ft. on the main. Great family home with space to develop. Offers on $89,900. EXCLUSIVE with K. O. MOORE

COOK and BAY

Sound older 2-bedroom home. Separate dining room with ceramic and oak fireplace. Large kitchen with utility room off. Fenced easy care yard with kitchen garden. Full basement. This home is in good condition and close to bus and other facilities. Priced to sell at $49,500. If you wish affordable housing in a close-in area call now!
K. O. MOORE
385-3435 384-4227

PRIVATE SALE. 3 BEDROOM home and one bedroom suite. 3149 Milgrove St. 388-4116

250 HOUSES FOR SALE

DFH 477-7291
D.F.H. Real Estate Ltd.
1559 McKENZIE AVE.

OPEN HOUSE SAT. 1:30-4:30 SUN. 1:30-4:30 2436 KEATING X RD.

Nestled in tall trees, this 4 bedrm. Medallion home is on an extra-size lot. Large DR and LR with a fireplace both up and also in the spacious rec. rm. down. Double garage, wrap-around sundeck complete with above-ground pool. MLS. Asking $65,900.

I also have 2 desirable homes with 3 bedrms. in Gordon Head in the low $70,000's. Quickly call
ADELLA DAVIS
477-7291 384-8075 (Pg. 1159)

OPEN SAT. 1:30-4:30 874 LESLIE Home and Workshop

For those that work from home or the hobbyist that requires lots of space! An immaculate home offering 3 bedrooms, living rm./dining rm. in-line, 4 pce. bathrm, EA in kitchen all superbly kept and decorated and an area for rec. rm. to live and relax in plus a 16x28 concrete block garage or workshop to work or play in — with power! All this at $63,900! MLS 42402.
CLIFF HALAYKO
477-7291 384-8075 (Pgr. 480)

OPEN HOUSE SUN. 1-4 6222 RODOLPH

Home in the Country Reduced from $114,500 To $105,500!

This country home is set on a large lot 108x296 ft. It's a large family home with 5 bedrms, and a sunken living rm. with an in-line dining rm. There are 2 fireplaces — one in the living rm. and one in the family rm. The large rec. rm. is 30x15 with a wet bar. New MLS. For information call
GARY PEDDLE
477-7291 384-8075 (Pgr. 223)

Open Sat. 1-4 2832 Shelbourne 900 Sq. Ft. Garage/Workshop

Immaculate 7 yr. old home features 3 bedrms, 2 (4 pce. and 3 pce.) bathrms, kitchen with eating area, DR, professionally-finished up and down, large rec. rm. with wet bar, lots of off-street parking, sundeck and built-in barbe-que in completely fenced backyard. Bsmt. could be in-law suite. MLS.
ED HO
477-7291 384-8075 (Pgr. 386)

OPEN HOUSE SAT. 1-4 3609 Richmond Rd. Gracious Family Living 4 BR and Den

All of the charm and roominess of the past are here, plus the updating needed for today's living. Located in a popular area on a large treed lot, close to shopping and bus, it features a separate entertainment sized DR with sundeck off; a family-sized kitchen; a sunroom and full basement. Call now to view. You'll like it and the price of $68,900! MLS.
PAT VICKERY
477-7291 384-8075 (Pgr. 1104)

Darn Fine Home

Conveniently set in Langford on a good-sized lot, this four bedrm, full bsmt home is ideal for a large family. The interior is super with large renovated kitchen with dishwasher and eating area. There's also a separate dining rm, living rm with FP and 2 bedrms on the main floor. Downstairs is great rec rm with wet bar, 2 bedrms and large workbench. Hot water heat is clean and economical. Call now to view. MLS.
KEN HIGHTON
477-7291 384-8075 (Pgr. 1259)

NORTHRIDGE $97,000

Immaculate 3 bedrm, bi-level home, professionally developed and decorated up and down. Refreshingly different, this charmer offers a living rm with FP and lovely dining area. A bright kitchen with eating area, appliances, a coffee bar, plus extra cabinets. Master bedrm is spacious with an enclosed shower ensuite. Deluxe rec rm with fireplace and office area, Large finished laundry rm, 4th bedrms and a 2 pce bathrm complete the lower level. Rear yard is landscaped and fenced. If you're looking for clean house and tastefully decorated — Look no further! New MLS.
PHIL WARREN
477-7291 Anytime

REDUCED TO $49,000

A good buy at this price so be sure to call for an appointment to view this two bedrm., full basement home situated in a convenient area on a fenced yard. There's a nice remodelled kitchen and downstairs is a toilet and rec. rm. The Kenitex exterior means low maintenance. MLS. Call
KEN HIGHTON
477-7291 384-8075 (Pgr. 1259)

FORECLOSURE HANDYMAN SPEC 1063 CHAMBERLAIN (off Oak Bay Ave)

Revenue property, 2-suites, presently earning $620 per month. Could be 3-suites or re-converted to large single family. Drive by-do not disturb tenants. Best offer to $64,000, financing can be arranged. Phone Mrs. Haslam, 595-4533 between 9 to 11 am, Tuesday thru' Saturday.

OPEN HOUSE

Daily 2-4 pm.
465 Obed ave.
Well maintained 3 bedroom house, full basement, and fenced garden. Assumable morgage. Reduced to sell. $57,500. 384-2624.

250 HOUSES FOR SALE

BLOCK BB BROS.

See Our Weekly
BESTSELLER
CATALOGUE

NEW HOME
$71,900
4140 BREMERTON ST.
DROP BY SAT. OR
SUN., 2-4

To see this brand new family home located on a quiet no-thru st. The home offers over 1200 sq. ft. and is covered by the 5 year home warranty.
598-2976 Ruth Ashurst 477-1841

OPEN HOUSE
SAT. and SUN., 2-4
POPULAR GORDON
HEAD AREA
4366 TORRINGTON
$76,300

Excellent 4 or 5-bedroom home located on a quiet cul-de-sac just north of Lambrick Park. Large family kitchen, living room with stone fireplace. Glass doors to private balcony. Fenced irregular, shaped lot. Extra vehicle parking. Assumable low interest 1st mortgage. Owner transferred, must sell.
479-0804 Jim Jones 477-1841 (24 hours)

$119,500
OPEN HOUSE
SAT. and SUN., 1-4
1470 Banff Place
(High Doncaster)

Large family home. 4 bedrooms, rec room, family room off kitchen. 3 fireplaces, 3 bathrooms. Kitchen has built-in dishwasher, breakfast nook and lovely water views. Please call for private viewing or come to the open house.
598-2624 Peter Reakes 477-1841

OPEN HOUSE
SUN., 1-4
4038 GLANFORD AVE.
SUPERB QUALITY —
UNDER $65,000
FEATURES:

— 4 bedrooms
— family room
— large private sundeck
— new carpets
— new roof
— built-in china cabinet
— many more excellent features
— terrific condition

Geoff Field
Residence 388-5464 Office
479-5270 Pgr. 550 477-1841

COLONIAL
SPLIT-LEVEL
OPEN HOUSE
SAT., 2-4

Charming, well-maintained and landscaped 4 bedroom (or 3 + study), split level in area of good homes. Large dining area with glass door off kitchen. Private rear patio, greenhouse and fine vegetable garden. $79,500.
477-1841 Corrine Taylor 477-1841

OPEN HOUSE
959 CAROLWOOD DR.
(Broadmead)
SAT., 1:30-4:00

A most impressive 2 level contemporary residence, excitingly different even by Broadmead standards. Over 3300 sq. ft. of luxurious living space provide 4 bedrooms and den, superb 23' kitchen area, separate dining room, family room with 2nd fireplace, 3 baths. Delightful, open staircase with skylight arrangement. You are cordially invited to view this exceptional home which is available for immediate occupancy and offered at $155,000.

TED WALFORD BILL REMPLE
Residence (24 Hrs.) Residence
Office Office
598-1420 477-1841 658-5794

$49,900
3308 CEDAR HILL RD.

Well maintained home with good garden area. 2 bedrooms on main with 1 down. Convenient for shopping, schools, golf course. Large private sundeck.
592-0135 Geoff Jackson 477-1841

HEY LOOK
QUICK POSSESSION

New 3-bedroom (master ensuite) home in GLANFORD AREA. 1209 sq. ft. on main floor includes large living room with fireplace, "L" shaped dining room. Sundeck off kitchen. Full basement for further development. Hard to beat $49,000 assumable 1st mortgage at 10.25 per cent due in 1984. Priced at $71,900. MLS 040580.
Buzz Mainprize
658-8268 477-1841
Block Bros. Realty Ltd.

BRITISH AMERICAN REALTY LTD.

OPEN HOUSE
2-4 SAT.
1509 OAKLANDS
FULLY
DEVELOPED
$58,900

A fully developed full bsmt bungalow that was extensively renovated about 5 years ago. The features include 2 bedrooms up and two down also has redone kitchen and bath and half. The rec room has patio doors leading to back garden and SWIMMING POOL. Come and have a look!

OPEN HOUSE
2-4 SAT.
UPPER
BROADMEAD
$114,900
4687 LOCHWOOD

A 6-yr. old fully developed home at a bargain price. The home has over 3000 sq. ft. with 3 main floor bedrooms with 4 pce. master ensuite and large LR, DR and family kitchen. Downstairs is a 4th bedroom, 3 pce. bath, den and rec room with rock FP, wet bar with fridge and patio doors to secluded garden. Must be sold so make your offer.

FIVE ACRES
WITH LAKE
$69,900

Ideal location close to town in the West Burnside area. The land has a small man made lake with trout, low area, perfect for garden or pasture area for horse and high area for building site. A unique offering. Viewing by Appointment. EXCLUSIVE.
Randy Small — Lee Wrobel
385-1431 388-6275 Pgr. 654, 865
British American Realty Ltd.

250 HOUSES FOR SALE

SEASPRAY PROPERTIES LTD./REALTOR
1911 QUADRA ST. 386-3124
1175 NEWPORT 595-3151

NEW HOMES
OPEN DAILY
ELISE PLACE
6-8 Mon.-Fri.
1:30-4 Sat. and Sun.

A fine selection of new homes from $64,900. One a quiet cul-de-sac in Lakehill. Follow arrows from McKenzie Testing Station, call for information:
386-3124

OAK BAY
4 BEDROOMS

Large family home near Rec Centre and the Avenue. Built in 1908 and newly redecorated to meet today's lifestyle. 4 bedrms, 2 baths, sun room and fam kitchen. This home will sell fast so call TODAY!
$69,900
THE MARTINS
477-7050

ESQUIMALT
3 BEDROOMS
$48,900

Fresh on the market — a large sensibly priced family home off Lampson. Large bright rooms including 19x16 Rec room. The kitchen offers Teak cabinets, Dishwasher and eating area. ML. Good value. CALL NOW!!
THE MARTINS
477-7050

JUBILEE
$49,900

Sparkling older home near the Jubilee Hospital. New interior decoration featuring a unique corner brick fireplace, large dining room, family kitchen and full basement. ML.
THE MARTINS
477-7050

CHARACTER
HOME!

NEW on the market and awaiting your approval is this 2-bedrms plus basement unique older home. Complete and tasteful redecoration inside and out gives the freshness of a brand new home while keeping the traditional floor plan of more elegant days. large foyer, carved oak fireplace and large formal dining room for family dinners. DRIVE BY 656 SUMAS — THEN CALL:
THE MARTINS
477-7050

APPROX. 2700 SQ. FT.
VERSATILE HOME
$44,500

Use your imagination — 2 kitchens — 2 DR's. — den — family rm — 5 bdrms. In need of some T.L.C. but many areas already done. Esquimalt Rd. area. Try your offer. MLS.
JOHN or SUE CABELDU
595-3151, 592-2568

GOOD VALUE
LOW PRICE

1. $47,900 — 2 bedrm full bsmt handy to bus, schools, shopping.
2. $54,000 — Simpson Sears Area, 2 bdrm, full bsmt, large lot.
3. $54,900 — 2 bedrm, full bsmt, huge lot, some development down, excellent family home, Colquitz area.
386-3124 DOUG POSKITT 386-7826

GORDON HEAD

1. $81,900 — Large fam home, near schools and Rec Centre, 4 bdrms, 3 baths, sauna, Dble C.P. and MORE. M.L.
2. $79,900 — 5 bedrm on one floor. Sep dining, kit with eating area, large Rec Room, 3 baths, good parking.
386-3124 DOUG POSKITT 386-7826

SNEAK PREVIEW
$95,900

3 brand new homes, all different, all quality thru-out. These SHOW HOMES will be available for Oct. 1, and will be on DISPLAY in THE PARADE OF HOMES late September. Call NOW for your SNEAK PREVIEW. Ask about our HOMES FOR LIVING GUARANTEE on your present home.
386-3124 DOUG POSKITT 386-7826
386-3124 ROD FINCH 385-3281

"COUNTRY
LIVING"
NOW ONLY $56,900 ML

Only 4 years old, 3 bedrms up and room for more down on an extra deep lot. View of the Interurban Valley from the L.R. with a feature F.P. wall. Extra large sundeck covers a double carport PLUS bring your chickens as the coop is waiting at the back. Drive by 1432 Courtland Rd. (off Interurban) and call:
SUE WARKE 382-6615
CONNIE WEYLER 592-1861

ONLY $68,900
1247 Acton Rd.

Nice 3 bedrm, 1½ bathrm home up features F.P. in L.R., Fam Rm off kit, and sep Dining Rm PLUS a Rec Rm down. PLUS a one bedrm suite down presently rented at $250 P.M. Top construction and nice design. All appliances included. Quiet area. ML. CALL NOW:
SUE WARKE 382-6615
CONNIE WEYLER 592-1961
or 386-3124

4399 TORQUAY DR.
$67,700

Delightful 3½ year old home with sweeping views of Mt. Douglas Valley. It features a large bright L.R. with F.P. and in-line Dining, fam sized kitchen across the front. 3 good sized bedrms — ensuite off master bedrm at back. The out of the ground bsmt is ready for development with a R.I. fireplace and extra bathrm plumbing. Exceptionaly good assumable 1st mtge. The front exterior needs staining but will be done. Owners will look AT ALL OFFERS. TO VIEW CALL:
SUE WARKE 382-6615
CONNIE WEYLER 595-1961
or 386-3124

OWNER MOVING
MUST SELL

Immediate possession .48 acre of parklike land, small orchard, large vegetable garden, house recessed off the road for privacy, large kitchen, attractive living/dining room, 2 bedrooms on main and 2 in full high basement, large sundeck faces secluded backyard. Open to offers on $59,900. 478-4892.
OPEN HOUSE SAT-SUN 1-5
3041 PICKFORD RD

FAIRFIELD AREA OFF ST. Charles, 36 Phillipa Pl. Exceptionally clean and well maintained 3-bdr split-level home, of approx. 1200 sq.ft on large 63x130 corner lot with Southern exposure. Yard has Evergreen and fruit trees. LR, DR, kitchen, FR, large rompus room, utility room, storage shed and attached carport. Fridge, stove, washer, dryer and new drapes. Owner has purchased condominium. Offers on $82,500. For sale by owner. 598-6956.

250 HOUSES FOR SALE

Capital City REALTY LTD
1815 Blanshard St. 388-7557

SHELBOURNE PLAZA
MODERN 3-BEDRM HOME WITH FULL BASEMENT, DRIVE-IN GARAGE. LIVING RM. WITH FIREPLACE, FAMILY-SIZED KITCHEN. LARGE BEDRMS. SECLUDED BACK YARD WITH FRUIT TREES. ONLY $50,900

SPENCER CASTLE
AREA
20-YR-OLD HOME ON A CORNER LOT IN THE CITY. SEPERATE DINING RM., LIVING RM. WITH FIREPLACE. FULL BASEMENT WITH 3-PCE. BATH. REC RM. WITH FIREPLACE PLUS LARGE, FINISHED AREA. NOTE: PRICE INCLUDES STOVE, FRIDGE, WASHER, DRYER. OWNER LEAVING COUNTRY MUST SELL. $59,900.

VAULTED CEDAR
CEILINGS
JUST LISTED, ONE-YR.-OLD, EXECUTIVE-TYPE, 3-BDRM HOME IN AN AREA OF EXPENSIVE HOMES IN GORDON HEAD. VAULTED CEDAR CEILINGS IN LIVING RM. AND DINING RM. OVER 1600 SQ. FT. FINISHED, EXPENSIVE CARPETS, SPINDLES, INTERCOM. OFFERED AT $94,500. NEW ML.

TERRIFIC NEWER
HOME
ON A CORNER LOT WITH OVER 3,000 SQ. FT. FINISHED ON 2 FLOORS. 2 FLOOR-TO-CEILING FIREPLACES, 5 BEDRMS, RHGHED-IN SAUNA RM., DOUBLE CARPORT. LOWER FLOOR IS CURRENTLY USED AS AN IN-LAW SUITE RENTED AT $300 PM. ASKING $98,500. EXCLUSIVE.
388-7557 TARA BHALLA 382-8879

SOUTH FAIRFIELD
SxS duplex. 3 BR and 2 BR, one block from the sea. Exclusive listing at $97,900.
388-7557 BEN GREIG 381-6766

GORGE WATER VIEW
Lovely duplex on quarter of an acre. Leaded-glass windows, awnings, extra parking, separate garage. 3 bedrooms and 2 bedrooms. Gorgeous Gorge view. $84,900.
388-7557 BEN GREIG 381-6766

OPEN HOUSE
THURS., FRI. &
SAT. 1:30-4:30
1658 BROUSSON

Drive down Torquay to Brousson (just before Ash); IT WILL BE WORTH YOUR TIME to inspect this craftsman built, luxury home on a quiet Gordon Head, no thru street. Featuring:
— THERMOPANE WINDOWS
— FAMILY ROOM WITH FRANKLIN
— CEDAR EXTERIOR
— 3 BEDROOMS, 3 BATHROOMS
— LARGE DINING ROOM
— BEAMED EXTRA LARGE LR
— BUILDERS HOME MANY EXTRAS
Steve Salaga 388-6275 Pager 663
Ruth Salaga 652-4362

CAREY RD. AREA
Nice and close in. Fantastic three-bedroom family home with all recent wiring, plumbing and electrical. Full, high basement, roughed-in for rec rm. and extra bathroom. Shouldn't last long at this price. $52,900.
388-7557 BEN GREIG 381-6766

WHY RENT
$2,650 DOWN
B.C. GOV. $2,500 GRANT IS AVAILABLE ON THIS HOME.
— 3 carpeted bedrooms
— Large kitchen with eating area
— 61x105 lot w/fruit trees
— Close to tennis courts, beach, shopping, park, schools, bus
— cozy living rm w/fireplace
— Finished rec room and workshop
Home prices are increasing. Invest now in your future. Asking $53,900. MLS.
STEVE SALAGA 388-6275 No. 663

PERFECT
RETIREMENT
GORGE AREA
— One Step Rancher
— 11 years old
— One block to buses
— Two bedrooms plus den
— 24x14 living room
— Heatilator fireplace
— Level lot
— Separate workshop
— Very reasonable at $55,500
BOB BLACKLAWS 479-4097
GORDON TEWS 477-2732
Capital City Realty Ltd. 388-7557

Canada Trust Realtor
595-5131

FIRST TIME
OFFERED
Outstanding 3-level split, approx. 2000 sq. ft. finished — in the West Coast design — cedar exterior and cedar shakes. This 2-year-old home consists of 3 bedrms., 3 baths, 2 F.P.s, one in LR and one in the sunken F.R., both floor to ceiling. A large slate entrance hall and games room complete this contemporary residence. A vacuum system, intercom and large sun catching deck are included for your comfort and privacy. Viewing of this exclusive listing is by appointment only, and the price is $99,900, represents excellent value, and is FIRM.
RALPH LEVY 721-3346

OPEN HOUSE
OAK BAY
$64,900 2-4 P.M.
SAT & SUN.
3 bedroom character bungalow with all up-dated modern features inside including huge dining family area. Separate artists studio, bird aviary, private spacious back garden with fruit trees. EXCLUSIVE.
SHARON DAILY 721-5358
JACK KONDRATIUK 658-8976

OPEN HOUSE
METCHOSIN
3721 HAPPY
VALLEY RD.
SAT. 2-4 P.M.
Rock bottom price of only $59,900 put into this 4½ year old 3 bedroom, 2 bath bungalow with family room, wall to wall carpeting and big deck overlooking half acre lot with trout stream. Can't last so come on in.
NEIL BLACK 479-8143

CENTRAL PARK — $57,000
Easy walking distance to town. One owner 2 bedroom stucco home, living Rm has fireplace, dining Rm., full basement with Dr-In garage, oil heat. Herb Hodgson 382-3835, Len Thomas 478-6058, Douglas Hawkes Ltd. 384-7128.

250 HOUSES FOR SALE

National Trust Realtor
Hillside Mall 595-2121
3440 Douglas 382-8101

OPEN HOUSE
No. 4-954 Queens
1:00-3:00 p.m. Friday
(across from
Crystal Pool)
3-bedroom townhouse with approx. 1200 sq. ft. of living area. 2 years old, ideal for starting family or an investor. $43,000 assumable first mortgage at 10¼% good until 1982. Asking price $46,900.
LARRY LINEHAM 595-0134
NATIONAL TRUST 595-2121

OPEN HOUSE
2:00-4:00 p.m.
Saturday and Sunday
1601 Barksdale
(off Kenmore, off
Thornhill)
3 months old, 3 bedrooms, sunken family room with fireplace. Sunken living room with slate fireplace, skylight in kitchen, all thermopane windows. Owner was transferred so the home is vacant and ready for immediate possession. Offers on $92,500.
LARRY LINEHAM 595-0134
NATIONAL TRUST 595-2121

CALIFORNIA
DREAMING?
This easy living, rambling California rancher may be the home you've been dreaming of. The home was custom built using the finest materials and has such work saving features as an automatic double garage, built-in vacuum, dushwasher, garburator, and automatic exterior lighting, thermo windows, heatilator fireplace, and extra heavy insulation. Spacious master bedroom has a 3 pce. ensuite plus full walk-in closet, 2 guest bedrooms share a bath. Great entertaining in the sunken living room or on the patio off the family room. Adjacent to Mt. Douglas Park, neighbors on only one side. If you're in the market for a quality home in an excellent Gordon Head location, see this new listing. $102,900.
ROB ANGUS 474-2703
NATIONAL TRUST 595-2121

LOTS OF LIVING
Dollar for dollar this home is hard to beat. 3 bedrooms, living room with fireplace, inline dining room and full basement. Needs the decorator's touch but nothing major — recent roof and new paint. Heating, plumbing, and electrical are all modern. Cedar Hill area. $45,900.
ROB ANGUS 474-2703
NATIONAL TRUST 595-2121

MOVE RIGHT IN
Character style 2 storey home. Freshly decorated throughout, 3 bedrooms, fenced yard with fruit trees and garden. See this one — only $44,900.
ROB ANGUS 474-2703
NATIONAL TRUST 595-2121

HAMPTON PARK
Why worry about your kids playing on the street? The park is only steps away, and this home has a huge fenced yard of its own, full basement, total of 4 bedrooms. Very affordable at $49,900.
ROB ANGUS 474-2703
NATIONAL TRUST 595-2121

TOWN and COUNTRY
Tidy 1½ storey home handy to the shopping complex. Large kitchen and living room with granite fireplace. Two or three bedrooms plus small sewing room. Full basement. Asking $52,500. (Open to a reasonable offer.) Call:
JOHN SHAVER 382-9444
NATIONAL TRUST 595-2121

TENNIS ANYONE?
Bright, attractive 2 bedroom bungalow backs onto small park. Playground for children and tennis court for you. Many extras including fireplace, sundeck, large yard etc. $59,950.00 MLS. 42529. To view call:
JIM BAILLIE
479-4594 or 595-2121

SIERRA
Is the style of this 4 year old spacious Saanichton home. Rec. room including fireplace. The main floor features large livingroom, dining room with a good open view, family size kitchen with built in dishwasher, wall oven, counter-top stove. Average lot size 78x145'. $69,900.00
LARRY LINEHAM 595-0134
NATIONAL TRUST 595-2121

WHITTOME'S

OPEN TO VIEW
SAT., 2-4
815 HEREWARD
2 bdrms on main, 1 bdrm and rec room in full, high basement. Raised fireplace in living room. Family size eating area in modern kitchen. Vacant and clean. Just move in! ML. $52,900.
388-4271 Donna Valikoski 384-2057

OTHER GOOD
BUYS:
$53,500 — 3 bdrms, full bsmt, rec room, drive-in garage, stucco. ML.

AND
YOU'LL LOVE
THIS!
An unusual design — split level, 3-bdrm home. Luxurious carpets, skylight windows, separate dining room, fireplace in living room; a combination of the best of old and new. Ideal for the young. New ML. Call:
388-4271 Donna Valikoski 384-2057

OPEN HOUSE
SAT., 2:00-4:00
TERRIFIC VALUE
413 WALTER
NOW $47,900
"CHECK AND COMPARE!" REDUCED BY $2,000. WALKING DISTANCE TO THE BEAUTIFUL GORGE WATERWAY IMPROVEMENT AREA. ATTRACTIVE 3-BDRM. FAMILY HOME OFFERING OVER 1200 SQ. FT. 25' LIVING ROOM, SEP. DINING ROOM. DON'T OVERLOOK THIS ONE. MAKE YOUR OFFER TODAY.
388-4271 MR. JOHNSON 592-3573

VICTORIA
Near DALLAS RD. and Beacon Hill Park, older, unique, UP and DOWN duplex situated on corner lot. Each unit is self-contained with 2 bdrms, kitchen, living room with fireplace, 3-pce. bath. Double carport. Presently rented. Asking $63,500. For more information and to view please call:
388-4271 Oliver Douglas 598-3926
388-4271 Ted Wilkinson 384-3944
Member Relocation Service
Coast to Coast

FOR SALE BY OWNER. THIS bright 2 bedroom home has much to offer. Large kitchen with glass doors to carpeted sundeck, living room with fireplace, wall-to-wall throughout, concrete driveway to carport and garage, and much more. Conveniently located, assumable mortgage at 10¼%. Asking price $55,900. 598-7243.

250 HOUSES FOR SALE

BLOCK BB BROS.

See Our Weekly
BESTSELLERS
CATALOGUE
OPEN HOUSE
1248 BAY STREET
1-4 P.M. SUN.
Come by and witness first hand this spacious home that provides you with a bdrm for each member of your family, a bright kitchen for mother, a large livingroom with fireplace for evening relaxation, a dining area to entertain guests and a full basement and large yard for indoor and outdoor activities for your children. $58,500.
ROB FUKUSHIMA
386-3231 598-5245

THE PRICE IS RIGHT
Ideal for semi retirement or starting out. 2 bdrms. on main, living room with new FRANKLIN stove, covered sundeck. Rec. room and 2 more bdrms. down if needed. Sidney area. $49,900.
GERRIT KLOOTWYK
386-3231 479-3313

SUPER LOCATION
2 bdrms condo in the "HILLSHIRE" on Hillside. Offer on $39,900 invited.
GERRIT KLOOTWYK
386-3231 479-3313

FAMILY HOME $53,900
Close in location. Approx. 1368 sq. ft. on main. Plus nice rec room, extra 3-pce. bath and other rooms down. 66.7x106.
GERRIT KLOOTWYK
386-3231 479-3313

3-BDRM RANCHER
$34,900
On beautiful Pender Island, ideal for retirement.
GERRIT KLOOTWYK
386-3231 479-3313

BUYER'S CHOICE
Your choice of nearly everything on these new homes if you buy now, Located in new North Quadra Prestige Development. Priced at only $87,900 and $89,900. Open to offers at any stage.
RAY MILAN
386-3231 pager #2495 388-6275

SEARS
$55,900
This 2-bdrm bungalow is just like new. Almost everything has been replaced and updated. Located at 1536 Westall and ready to move into.
386-3231 JOHN ADANK 479-8135
MIKE REID 658-8419

LARGE ROOMS
NEED 5 BEDROOMS?
This sturdy pioneer (1913) has spacious rooms, 100-amp. service, just needs your ideas and energy to change to a real beauty. Possession Sept. 1. Bring your offer on $54,900.
MARGARET PRICE
386-3231 477-1941
Pager #461 388-6275

OPEN HOUSE
SAT. 1:30-4:00
3681 SAANICH RD. Well-kept, small home on large lot. Fridge, stove and curtains included $38,900.
RICK MITCHELMORE
386-3231 595-1102

OPEN HOUSE
479 FOSTER ST.
SATURDAY
2-5 P.M. AUG. 25
$58,900
Comfortable, small home. Four bedrooms, 2 bathrooms. Lot 60x135. Very close to water on a quiet street.
KENNETH C. THOMAS
386-3231 598-3990

DFH
D. F. Hanley
& Associates Ltd.
1557 McKenzie 477-7284

SEAVIEWS
Panoramic seaviews in this custom built house overlooking
CADBORO BAY
This home offers privacy and prestige in a unique area, situated on a sloping lot in such a way to ensure you the advantages of all the views. The house has 3 bedrooms, 2½ bathrooms, formal dining room, den, kitchen with eating area and fridge, stove and dishwasher. 3 sliding glass doors provide easy access to the full length sundeck and private patio off of the living room. The yard is designed for easy upkeep with its mature trees and 3 phase sprinkler system. All this and more can be yours for the REDUCED PRICE of $169,900. For more information or a private showing, call:
HARVEY A. SIMONS
477-7284 (Bus.) 477-2977 (Res.)

NEW LISTING
GORDON HEAD
3-bedroom plus Den with roughed-in bathroom downstairs. Extra large family room to be finished by purchaser. House has been newly landscaped with fenced-in back yard.
ASSUME
10¼%
Mortgage of $46,950. Vendor could assist with financing. Asking:
$73,500
★ ★ ★

REDUCED BY
$10,000
Vendor says sell this quality built Gordon Head home with good views from the unique master bedroom. House has 3 other bedrooms plus 2½ bathrooms with additional room in the unfinished basement. Home is finished in the grand old English Tudor styling with PLASTER instead of drywall. Sunken living room with vaulted ceiling — A must see — for those who want quality. Any reasonable offer considered on the new asking price of $119,900.
For more information on these new M.L.S. listings, phone:
HARVEY A. SIMONS
477-7284 (Bus.) 479-2977 (Res.)

SPLIT-LEVEL HOUSE, GORDON Head area. Main floor 1600 sq.ft. Finished area in basement is 500 sq.ft. 4 bedrooms, 3 bathrooms, big family room. Two fireplaces. Double garage and large sundeck plus patio. Built-in vacuum cleaner plus intercoms, electric heat. Lot size 70x140. $99,900. 4417 Torrington Road, 477-3680.

GOING! GOING! GONE! to you. Our attractive 2 storey View Home, high on a hill in Colwood. All the heart desires inside and out. 3 or 4 bedrooms, master with ensuite, family room, den, 2 fireplaces (that work) 2 carports, fruit trees galore and much more. Great neighbourhood. Make us an offer on $78,800. 474-2896.

250 HOUSES FOR SALE

Victoria Realty LTD.
386-3585

OPEN HOUSE
2848 PRIOR ST.
SAT. 1-4:30
$49,900
Completely renovated, 2 bedrms., full basemt. home, situated on a 51x135 lot. Large modern kitchen with eating area and sliding glass doors to a large raised sundeck. Extra bdrm. up. Bedrm. laundry and drive-in garage in the bsmt. MLS., Doug Munro, 386-3585, 477-0718.

LAKEHILL
OPEN HOUSE
Sat. & Sun. 1:30-4:30
DAILY 7 til Dusk
1081 BALDWIN
(off Morris Dr.)
NEW HOMES, ready for Sept occupancy.
— Contemporary design
— Vaulted ceilings
— Family rm off kitchen
— 3 bdrms, 3 pce ensuite
— Cedar Siding
— Partial landscaping
— $84,900-$89,500
For more info call Colin Munro, 386-3585, or res. 652-3383.

POTENTIAL
REVENUE
IN-LAW SUITES
$56,500
Older full basement home in a rural setting. Main floor offers a separate 2 bedrm. suite with brick fireplace. Upstairs has bachelor unit. Basement includes a separate 2 bedrm. suite with brick fireplace. Current rents $575 per month. View by appointment only. Call Doug Munro or Jack Lidstone. 386-3585, or res. 477-0718 or 477—9262.

MR. FIX IT
GOOD
POTENTIAL
$39,500
Older no basement house, on a corner lot, rural setting, is divided into 3 units. Back suite currently rented. Front units require renovations for possible income. Please call Jack Lidstone or Doug Munro for more info. 386-3585.

JUBILEE
FERNWOOD
$48,900
3 bedrm basement house situated on a 47x135 lot, large living room with brick fireplace and some stained glass windows, spacious bright kitchen with new wall to wall carpet. Laundry and partially finished rec room down. Detached garage. Doug Munro, Jack Kennis, 386-3585, 477-0718, 384-6784.

$39,750!!
TOWN & COUNTRY area. Ailing vendor must leave after 20 years. 2 bedrms, living room with fireplace, 21x14 kitchen, 100 amp service, concrete foundation, covered patio, part basement, detached garage and storage shed, UNBEATABLE value. EXCLUSIVE with Jack Kennish, 386-3585, 384-6784.

Montreal Trust

SOUTH OAK BAY
Secluded, 3 bdrm home located on a quiet dead-end street. Large dining room, kitchen with eating area. This home needs painting, but open to offers on the asking price of $75,900. Large assumable 1st mortgage. Please call:
386-2111 DAVE HELM 595-2658

REDUCED
$65,900
1272 KINGS ROAD
The price has been reduced on this great family home in a quiet and secluded location. Cathedral entrance, 3 bdrms, full basement with REC ROOM. Lovely yard. Please phone:
386-2111 DAVE HELM 595-2658

OPPORTUNITY
WITHIN BLOCK
OF OCEAN
SUBDIVIDE
THIS 140 FT. BY 150 FT. LOT INTO THREE
Older 2 bdrm home in excellent condition can be relocated. $73,900.
ANNETTE WALLS
656-3924 656-4891

COUNTRY ROAD
TAKE ME HOME
To a secluded 4-level home on a treed private 1.22 acres. Truly one of a kind — a hideaway from the world and yet within min. from city centre. Open beams, cedar vaulted ceilings, skylights, large decks, patios, dble carport, huge master bdrm with balcony, 4 or 5 bdrms, large kitchen with corner window nook. CALL NOW ...MLS
386-2111 DEL BECKNER 477-4994
386-2111 DON BECKNER 386-0588

JUBILEE
$41,500
Yes it is a small home, but it is ideal for single person or retired couple. Handy location for bus and shopping. Cosy bungalow, updated, with full basement. Fenced lot with mature trees and shrubs. Sundeck. MLS 42249.
386-2111 Mike McKenna 592-3611

OPEN HOUSE
SAT. 2 to 4 P.M.
972 Kentwood Tce.
Broadmead
Peace and quiet minutes from city centre. Please take the opportunity to view this beautiful, outstanding Swiss Chalet home nestled serenely in its quiet setting with its own waterfall tumbling down to the secluded patio which is an extension of the living room through wall-to-wall sliding glass doors. All this with soft music in the background. The price of this lovely home has just been reduced to $119,900.
A. D. WHEELER
386-2111 477-4789

OLDER HOME, GLANFORD area. 2 bedrooms upstairs, 1 downstairs, 1½ bathrooms, carport and sundeck, small work area. $50,000. 479-5548.

THREE BEDROOM HOUSE, large treed corner lot. Carpeted, fireplace, Marigold area. $54,000 firm. No agents, please. 479-5017

250 HOUSES FOR SALE

GARDNER REALTY Ltd.
895 Fort St. 385-7721

TREES
3 BEDROOMS
STUCCO
BUNGALOW
Priced at only $58,900 with 3 BRs on the main and a 4th BR down in full basement with space for a rec. room. Attached garage leaves a full basement for development. Large treed 66'x135' lot gives you a roomy feeling. Not many homes like this on the market at the price of $58,900. Call now:
CLIFF SALMOND
385-7721 477-3626

MUST SELL
TREES
NO-STEP
RANCHER
Trees a plenty surround this spacious 3 BR rancher, complete with concrete bordered rockeries. The carpeted LR has a separate DR off and a sundeck off the DR. There is a modern kitchen with eating area, a separate large laundry room complete with washer and dryer and lots of cupboards. The 3 BRs are spacious with a 4-pce. bathroom featuring a long deep marble tub for a portable swirlpool. Oh yes, the deep backyard has a chicken house and pen. Also, yard is fenced for your pooch. Health reasons forces owner to sell. Priced right at $54,500. New Exclusive. Call:
CLIFF SALMOND
385-7721 477-3626

BRAND NEW
WHITE COLONIAL
HIGH IN THE
OAKS
Just completed in a beautiful setting. Designed in the colonial tradition with an impressive white balcony overlooking the trees and spacious sundeck at rear with southern exposure. The tiled grade level entry has a 28' rumpus room off with a red brick heatilator fireplace. The main floor has 1550 sq. ft. of living area featuring a "mother's delight" kitchen with garburator, dishwasher, cooking island and a back yard full of oaks to enjoy. The LR you will love with a feature marble fireplace cased in white wood frame. The DR is entertainment size with the sundeck off to the rear. The main bathroom has 2 washbasins, the ensuite bath off the large master BR has a full 4-pce. with your own tub to soak in. Many other features in this fine home including a 2-car drive-in garage. Designed and built for Fuller Properties. If you presently own a home, we will consider trades. Priced at $115,000.
385-7721 BILL WEISS 598-8443
CLIFF SALMOND
385-7721 477-3626

SELL OR TRADE
LARGE HOME
1.6 ACRES
Enjoy the privacy in this beautiful and spacious split-level with a large living room, large separate dining room, super sized master bedroom, two full bathrooms. Most of all, you have your own golf course on this beautiful 1.6 acres. Owners will consider trade or sale on the price of $139,500. See you Saturday!
CLIFF SALMOND 477-3626
REID TOPP 388-6275 PGR 619
BILL WEISS 598-8443

BOORMAN'S
612 Fort St.
386-7521
2045 Cadboro Bay Rd.
595-1535
BOORMAN INVESTMENT CO. LTD.

OPEN HOUSE
SAT., 1:30-4:30 P.M.
1258 BALMORAL
HOME WITH INCOME
3 legal income units. Own entrances, own meters, one suite with 2 fireplaces. Basement with extra bathroom. Easily could be converted to single-family residence. Large fenced lot. $55,500.
OLGA ZACHARY
Office 595-1535 592-2265

OPEN SAT., 2:00-4:00
SOUTH OAK BAY
CLASSIC CHARACTER
1383 ST. PATRICK
Don't miss this 1912 charmer! This spacious home features: large entrance hall, huge dining room, updated kitchen, living room and den, both with fireplaces. The open staircase leads to four well-proportioned bedrooms, one with fireplace. There are two bathrooms, a small conservatory, glassed-in upper sunporch, beamed ceilings and wood panelling. Situated amongst other gracious older homes on a well-treed double lot. Offers on $139,000. MLS 42389.
LESLEY BARTON
595-1535 595-2447

5067
CATALINA TERRACE
OPEN
THURS., FRI., SAT.,
2:00-4:00
Spectacular views over Cordova Bay from almost every room of this brand new executive home. Move right into — family room off kitchen, 3 heatilator fireplaces, 3 bedrooms, 2 full baths (ensuite Jacuzzi), excellent taste in decor blending with natural rock and cedar. See it! Lesley Barton in attendance. MLS. $165,000.
GAIL WEINBERG
595-1535 477-4467
386-7521 PETER DUECK 479-9909

CLOSE TO SEA
Up-and-Down duplex in best part of Fairfield. Spacious 2-bdrm. main suite with 2 fireplaces. Upper 1-bdrm. suite has lovely view and own balcony. Tenants pay own utilities. Quick possession. $76,500.
OLGA ZACHARY
Office 595-1535 Res. 592-2265

SEAVIEW LOT
WITH CABIN
An excellent road will lead you up to a cleared building site with lovely seaviews over 15½ acres of mixed timber. A new post and beam cabin offers either a summer retreat or as a temporary dwelling. Hydro has been installed to service any new development and cabin. An excellent investment at $54,000.
WYNN WRIGHT 477-6155
KEITH BOORMAN 598-3730
386-7521 (bus. 24-hr.)

CRESCENT ROAD
REVENUE
$105,000
This delightful property enjoys southerly views over Gonzales Bay to the Olympics beyond. It offers 2 charming 1-bedroom suites (up and down) plus 1-bedroom in-law suite in the high basement. Main floor suite boasts beams, rich panelling and stained glass, while upstairs is crisply modern, with large deck to enjoy the view. 200 feet deep lot provides almost a private park in your backyard, with lots of fruit trees as well. An immaculate and desirable property in every way. EXCLUSIVE.
386-7521 (bus. 24 hrs.)
PETER DUECK 479-9909
GAIL WEINBERG 477-4467

250 HOUSES FOR SALE

A. E. LePAGE
WESTERN LTD. REALTOR

OPEN HOUSES
SAT. and SUN. 2-4
1601 ROCKLAND
AVE.
2-bdr. plus den, large, finished rec room. 2 baths, beautiful view of Olympic mtns. and ocean from L.R. and dining room. DAVE SHERMAN 595-7990 or 477-7121.

SAT. and SUN. 2-4
1590 MCMORRAN
Immaculate, 2-bdrm, no-basement home situated close to shopping and buses. Bright and cozy L.R. with FP. Good-size kitchen with sep. eating area and laundry room off. Sep. D.R., garage and low-maintenance yard. Offered at $61,500. DENNIS FERRILL 658-8636 or DAVE SHERMAN 595-7990 or 477-7121.

SAT. 1-4
5251 HANOVER
(OFF CORDOVA
BAY RD.)
A superb, custom-built home with over 4000 sq. ft. of finished area. Tudor style with hand-hewn, beamed ceilings, leaded windows, four fireplaces, including one in lge. master bdr., finished rec. room, family room off kitchen plus 26'x13' indoor pool ready for finishing. Several balconies offering tremendous seaviews. Truly a quality home with many other features too numerous to mention. Offered at $198,000. JOHN MACDONALD 384-9160 or GORDON DOVEY 721-5049 or 477-7121.

STARTER HOME
$39,900
Located on a narrow lot but close to bus and town. This one-bdr., full-basement home is an excellent first step in home buying. Presently rented at $300. per mon. by out-of-town owner. For info. call BILL NESBITT at 477-7121 or 477-9910.

FAIRFIELD HOME
PLUS REVENUE
Large, character home 2 blks from water, offering 4 housekeeping rooms plus 3-bdr. main suite. Gross revenue of over $800. per mon. or live-in main suite with $500. income from housekeeping rooms. Updated heating and wiring. Priced right at $79,500. GORDON DOVEY 721-5049 or JOHN MACDONALD 384-9160 or 477-7121.

CENTRAL SAANICH
1½ ACRES
Captivating, 2-year-old, custom-built rancher situated on 1½ acres in Central Saanich. Formal, sunken LR with FP. Spacious kitchen with family room off. 4 bdr., 3 baths, sauna, large, private patio off family room. Excellent for mini farm, plus potential subdivision. ML. Offered at $149,000. DENNIS FERRILL 658-8638 or 477-7121.

MANN
T. L. MANN & ASSOCIATES LTD.

SOOKE
$47,900
Close to the village on .8 acres this modern 2-bdrm bungalow is priced to sell. Extras include fireplace, fenced lot, separate garage, workshop and carport. A bright well maintained little home close to all conveniences, yet, retaining a country character. New MLS.
GLENN NICHOLLS
598-5144 598-7689

OAK BAY
$58,700
Beautifully maintained character home built in the 40's. 4 bdrms, (2 up and 2 down). Huge living area with freplace, formal dining room and handsome inlaid oak floors. Large bright kitchen, lots of leaded glass, nice yard and carport. New MLS.
GLENN NICHOLLS
598-5144 598-7689

OPEN HOUSE
410 BOLESKINE
SAT. AND SUN.
1:30-4:30
$62,500 2-br up, 1 dn.
Full basement
RALPH KELLER
598-5144 388-4076

CEDAR HILL
3-BR, 2 bath. Large treed, secluded lot. Den or office, part bsmt. Formal dining room and eating area in kitchen. $68,500.
RALPH KELLER
598-5144 388-4076

GORDON HEAD
OPEN HOUSES
SAT. 1:30-4:00
1. 4432 TYNDALL
$95,900
West Coast Contemporary with panoramic views highlight this fine home. Over 1600 sq. ft. of living area with 1400 sq. ft. roughed in the full basement. 3 large bedrooms, huge kitchen, 15' vaulted ceilings in the living and dining rooms and floor to ceiling fireplace. Many extras include double garage, sundeck, all thermopane windows and plush wall to wall carpet throughout. Don't miss it!

2. 1632 KENMORE
$89,900
Cedar and brick accentuate this quality new home with 3 bdrms, formal dining room, heatilator fireplace and wall to wall carpet throughout. The kitchen is a homemakers dream with access to laundry room and beautiful senwood cabinets. There is a large double garage with workshop and a sky lighted breezeway. This fine home is approx. 1500 sq. ft. and sits on a large, private 12,600 sq. ft. lot. Hurry — this won't last! MLS.
GLENN NICHOLLS
598-5144 598-7689

COACH HOUSE
REALTY LTD. 381-5255

Gracious living assured in this charming 3 bedroom home. Lot backs onto Mt. Douglas Park to provide seclusion and quiet. One year old. Contemporary design, different and distinctive. Early possession. Asking $92,500.
Peter Chown 477-0767

610 NORMANTON
COURT
(off 600 Block
Foul Bay Rd.)
Multi-level, contemporary, 3-bedroom home located in most desirable area in park setting. Designed features include large, secluded, master bdrm., ensuite, private patio off colour co-ordinated skylight kitchen. Balconies off formal dining and living rooms. Many more features are offered in this quality constructed home, well priced at $175,000.
Tom Gardner 598-2192

NEW HOME
GORGE
2800 BLOCK COLQUITZ
A fine selection of new homes under construction from $71,500. All with 3 bedrooms, livingrooms, diningrooms, 1½ bathrooms, fireplaces, sundeck. Tranquil established area.
Paconla Investments Ltd.
Zulu Construction Ltd.
388-9644 anytime.

250 HOUSES FOR SALE

WHITTOME'S
ROYAL OAK OFFICE
479-1667 (24 hrs.)

OPEN HOUSE
4046 CAVALLIN COURT
SAT., SUN., 1-4 P.M.
$97,900

STRATA DUPLEX
Large 3-bedroom deluxe duplex on quiet cul-de-sac, park-like setting. Quality for only $53,500.
MARION FOSTER
479-1667 388-5464, Pgr. 747 384-5908

HIGH
ON THE
HILL
Overlooking Elk Lake from the East is this attractive, beautifully maintained 2-B.R. home (3rd B.R. and Rec. rm. down), on 1.55 Acs. Ideal for those requiring sun all day for solar purposes, gardening, etc. Greenhouse and dble. garage at rear. $87,900. Exclusive.
479-1667 CATHY ATKINS 479-1667

NEED 4
BEDROOMS?
But can only afford $59,900. Drive by 120 Sims then give me a call to see this immaculate older home with its genuine wood panelling and cast brass fireplaces. MLS.
479-1667 BAZ PHARAOH 658-8449

$51,900
3290 COOK ST.
This ideal starter or retirement, no-step home has just been redecorated for you. 2 bedrooms, large living room with fireplace, easy-care lot. Interested? — Phone to view.
479-1667 BAZ PHARAOH 658-8449

OFFERS
To $43,900 considered on this great starter home. Three bedrooms, separate dining room, landscaped lot, close to all facilities. Plus immediate occupancy.
479-1667 BAZ PHARAOH 658-8449

OPEN HOUE
SAT., SUN., 2-4
2880 LANDSOWNE
UPLANDS
A family home with three bed rooms, master ensle., gracious living rm., large family rm., excellent kitchen. Delightful outdoor living with swimming pool, BBQ, PLUS MUCH MORE — Inspect at your leisure — $192,500.
479-1667 RUTH LA CROIX 385-8416
388-5464, Pgr. 759

STARTING UP
SLOWING DOWN
This sparkling three-bedroom home at 6984 West Saanich Rd. (Brentwood) is the one for you. Only 3 years old and there is over 1300 sq. ft. of finished space. Up there are 3 bedrooms, 1 master with a huge walk-in closet and a 4-pce. bath. On the main there is a modern, well-organized kitchen, a separate dining room, living room with fireplace, a 2-pce. bathroom and a store room suitable for a freezer. There is a good-sized fenced backyard (Southwest exposure) — with a garden shed. The neighbours in the other half duplex are as nice as can be and keep a pretty garden. All this for an asking price of $47,900.
652-2594 RON KERFOOT 479-1667

Canada Wide Executive
Relocation Service

the Permanent
For Sale
702 FORT ST. 392-9191
BOB HUGHES — MANAGER

OPEN SAT. 2-4
3708 Tillicum
Superior two bedroom, no step home just right for starters or retiring. Close to shopping and bus. Only #47,500.
SIMON FLETT 592-7451
JACK GRANT 477-8172

OAK BAY REVENUE
Legal up and down duplex, built as a duplex. Two 1200 square foot two bedroom units plus more on a QUIET STREET NEAR Willows. ML and only $97,000.
SIMON FLETT 592-7451
JACK GRANT 477-8172

FIX UP FOR
INCOME
An older 2 bedroom, full basement home needs some work and decorating. Has a one bedroom duplex suite partially finished. Opportunity at only $44,600. ML 41689.
JACK GRANT 477-8172
SIMONE FLETT 592-7451

BRENTWOOD
BAY VIEWS
2 bedroom home, top quality construction, full basement, garage, large lot, views of the Bay. Price $59,500.
FRANK SALE
382-9191 BUS. Pager 738

5 BEDROOMS
$59,500
Post and beam construction, large lot, quiet residential area.
FRANK SALE
382-9191 BUS. PAGER 738

LOOK $52,500
4 bedroom home, full basement, built 1972, 2 bathrooms, large garage, workshop, separate wiring.
FRANK SALE
382-9191 BUS. anytime PAGER 738

A LOT MORE
Terrific fam home — 5 BRs, 3 baths, LR, DR, fam rec and games rm, den, zoned HW htg, intercom, vac, DW, 3 FPs, on 80x125 landscaped lot. UVic area, quality blt in '73 and priced below replacement — offers to $169,000. ML. For details call
HERB McDANNOLS
382-9191 BUS. RES. 384-6768

A BETTER DUPLEX
Beautiful 4 yr old 3 BR, 1½ bath, FP in LR, DR plus equally deluxe 2 BR legal suite with 2nd FP. Quiet cul-de-sac. All appliances, drapes incl. Offers to $85,500. ML. One unit vacant for immediate possession. View today.
HERB McDANNOLD
382-9191 BUS. RES. 384-6768

SHAWNIGAN'S
BEST BUY
Custom log home. New, 2800 sq. ft. luxury, 2 BR, den, fam rm, huge LR, DR, K, Heatilator FP, etc. Subdividable 2.09 ac lot. Quick sale req'd. Now only $99,000. ML ($30,000 less than purchase price). 10% financing available. Call now to view.
HERB McDANNOLD
382-9191 BUS. RES. 384-6768
THE PERMANENT

"MUST BE SEEN"
4 yrs old, Immaculate, 2 bdrms, 4 pce bath, cedar panelled, LR to DR, brick FP, 25' kitch cabinets, built in D.W. broadloom carpet, lge sundeck. Fully finished lower floor featuring lge family rm with old brick wall and F.P., 2 pce bath, laundry rm, 35' long garage. Beautifully landscaped, fenced with garden shed, evergreens and fruit trees. 824 Darwin. Offered at $74,500. 383-4707.

250 HOUSES FOR SALE

Island Homes Realty Ltd.
343 COOK STREET
386-7545

New On The Market Gorge Area Priced at $44,800

Looking for an older-type, 2-storey home with 3 bedrooms, living room with FP. Large kitchen and utility room. Garage and greenhouse, copper plumbing, newly wired and in good condition. Good location, close to all amenities, schools and on bus line. Look no more. MLS.
CALL PAT SNOW, 592-3931 or CALL C. PULLAN, 477-1578

OPEN HOUSE SAT., 2-4 P.M.
3008 Glennan Rd.
4 BRs, 2 bathrooms, plus a rec room make this the perfect family home. ½ block to lake and easy walking distance to elementary school. The kitchen is bright and beautiful with a secluded sundeck plus large concrete patio. Fuschias, begonias and roses abound in the hanging baskets and flower beds complimented by the lush green lawn and tall evergreen trees. Don't miss this at $69,500. New MLS.
Call Barry Thorndycraft, 477-8487
Island Homes Realty Ltd.
386-7545

Century 21®
WESTERN HOMES LTD.
1037 Cloverdale 386-3494

UNIQUE and PRIVATE
Enjoy absolute privacy in this beautifully-restored, fine, old residence. 1860 sq. ft. on main, 3 BRs and den W/FP, huge, formal DR and LR W/FP and beamed ceilings. 4-pce. bath with 3-pce. ensuite, main floor laundry, lrge country kit. W/air cond., dishwasher, garb, 3 sinks and work island. Plant conservatory, filtered swimming pool, decked and fenced, decks and fire pit. Beautifully landscaped. Saanich West. $89,900. BARB OR GARY WHITELEY 386-3494 (24 hrs.).

GLEN LAKE
%67,900
Family home with added bonus of a 24x32 workshop. 3 bedrooms up with 4th down and attractive rec room. Attractive large fenced lot in a very nice area. Call: PAT PARKER 386-3494 (24 hrs.)

SAANICH PENINSULA SWIMMING POOL
Beautiful family home on large (75x160) secluded lot. 5 bedrooms, family room and rec room. 2 fireplaces, 2 bathrooms. The pool and garden house area must be seen to be believed. Really good value at $89,900. ML 42184. PAT PARKER, ALLAN TRELFORD 386-3494 (24 hrs.)

RUSTIC CONTEMPORARY
Architect-designed family home nestled in seclusion on 2 acres near the Golf Course in beautiful Metchosin. Features include 4 bedrooms, 2 baths, family room, conservatory and tremendous studio-loft. One of a kind! ML 42183. PAT PARKER, ALLAN TRELFORD 386-3494 (24 hrs.)

WESTMONT REALTY 1977 LTD 388-4434

ONLY 3 LEFT
BRAND NEW
$67,300 to $69,900
New Northridge Subdivision close to elementary school. Individually Custom Designed 3 Bdrm.
Open House Daily, 2-4
Visit Our Display Rd.
4186 Carey Rd.
Personal Viewing Call:
388-4434 ARNOLD MARR 477-6233

OPEN HOUSE
3026 DONALD ST.
SAT.-SUN.
1:30-4:30 P.M.
Retirement or starter home in mint condition. Two bedrooms, living room with old brick fireplace, large kitchen, full high basement with den and work areas. Call to preview.
388-4434 DAVE TAYLOR 384-2718
388-4434 JOHN BUNYAN 383-7777

OPEN HOUSE
SAT.-SUN. 2-4
4016 GORDON HD. RD.
Don't miss this immaculate home featuring: Large Master Bedroom, 3 baths, 2 feature FP, Deluxe Kitchen, Family Room and Games Room. Drive-in Garage. New MLS. $75,900.
LINDA ANDERSON 721-3008

GORGE $49,900
2 Bedrooms plus Den, Brick FP, HW floors, 10x12 Workshop. Good size yard with fruit trees. To view call:
LINDA ANDERSON 721-3008

OPEN HOUSE Sat., 2-4 1840 TEAKWOOD PL.
2-yr.-old, 3-B.R. house, 2 baths, L.R. with floor-to-ceiling rock fireplace, dining rm. kitchen with Citation cabinets, large foyer entrance, den with fireplace, family-games room, R.I. bathroom, double carport, 2 sundecks. Kasapi Const. Co. Ltd., 538 Dupplin Rd., ask for Mrs. Pat Saulnier, 3856-6191 or res. 384-2197.

HIGH ON HILL
LIKE NEW 3 BED.
ASKING $60,900
IMMED. POSS.
Best buy in town, owner moving. Very spacious livingroom with floor to ceiling rock fireplace. Separate diningroom. Wall to wall throughout. Views from all front rooms. Lovely treed easy care lot.
Graham Ireland 595-8845
Island Homes Realty Ltd.
386-7545

NEW HOMES FOR SALE BY R. PHILPS CONSTRUCTION
Close to town, overlooking Swan Lake and park land. Thermo glass heatilator fireplaces, 2 piece on suite, all 3-bedrooms, woodsiding and stucco. On quiet cul-de-sac. Located on Nelthorpe St. off Mackenzie, near Saanich rd. 721-3808.

250 HOUSES FOR SALE

Fairfield Realty Ltd.

241 BEECHWOOD
$79,900
Near the sea. Attractive gable-fronted, 4 bdrm. family home. Main floor with sun veranda, extra large LR, sep. DR, 1 bdrm, 4 pc bath and spacious kitchen with breakfast nook. Upstairs has 3 bdrms. with extra large walk-in closets and 4 pc bath. Full bsmt with FP and partial in-law suite. ML. Call Ann Blondeau: 388-6275, pgr 433. Office: 383-2244.

FAIRFIELD
OPEN HOUSES
304 CHESTER
SUNDAY 2:00-4:30
$59,900
Bright family home near shops, schools, park and sea. Redecorated throughout. Veranda, entry hall, LR with FP, excellent 4 pc bath with sun lamp. Good family kitchen with sep. DR or large eating area. Partly finished bsmt. Rear sun deck. For prior viewing, call Ann Blondeau, 388-6275, pgr 433, or George Lewis, 384-4338. Office: 383-2244.

555 HARBINGER
SAT. 2:00-4:30
Hard to find in this much sought after area; a 3 bdrm bungalow with formal DR, LR with FP, 2 extra rms in bsmt. Extra large lot. This home has a lot of charm and is in excellent shape. To preview, please call Ann Blondeau: 388-6275, pgr 433. Office: 383-2244.

NEW HOME DIRECTORY
IN COLWOOD
Direct from Builder

A WIDE VARIETY OF NO-STEP BUNGALOWS, SPLIT LEVELS AND TWO-STOREY HOMES WITH FULL AND OPEN BASEMENTS WITH R.I.D.P READY FOR DEVELOPMENT. ALL HOMES INCLUDE THERMOPANE WINDOWS, EXTRA INSULATION, CLEAN QUIET ELECTRIC HEAT AND HEAT SAVER FIREPLACES, ALL AT NO EXTRA COST. CHOOSE A PLAN, LOT, COLOR SCHEME, AND TYPE OF FINANCING TO SUIT YOU. ALL HOMES CARRY A 5 YR. WARRANTY.

DISPLAY HOME AT ACACIA DR. OFF 2000 BLOCK SOOKE RD. PS: SOME READY TO MOVE IN NOW.

WED.-FRI. 1-6
SAT.-SUN. 1-5

FOR MORE INFORMATION PH. KEN MILLAR 478-1721 or 384-8075 PAGER 519 ANYTIME

RIDLEY BROS.
DEVELOPMENT CO. LTD.
MEMBER VICTORIA H.U.D.A.C.

SINCE 1887
Pemberton, Holmes Ltd.
1000 Gov't St 384-8124

1. WATERFRONT
On Limekiln Cove in View Royal. A delightful 3-BR home set among fruit trees. New listing † $81,500. Hurry and call! ML.

2. EXPANSIVE SEA VIEWS
Privacy and seclusion on approx. 2.5 acre lot. This west coast contemporary cedar and rock home offers comfortable family living with 5-BR, 2 bathrooms, sauna and a large family room with FP and wet bar. LR, DR and kitchen with family area are all on the upper floor to enable you to get the best views possible. A fine home for $129,000, so please call:

3. BRENTWOOD BAY
Post and beam split level award wining design 3-BR family home on ¾ acre. ½ block to beach. $105,000. For exclusive viewing call:
RICHARD HOLMES 478-4870
IAN GRANT 595-7434

Century 21
MAYFAIR REALTY
Mayfair Centre
386-2955

ALMOST ½ ACRE
And only $79,900. Serene Gorge view with southwest exposure. Large garden. 2 BR house with self-contained, no-step in-law suite down. Oak floors. Lots of mature evergreens. This is a brand new listing so phone JIMMY TURNBULL at 479-0735 to view NOW.

PHONE
JIMMY TURNBULL FOR ANY OF THESE — 386-2955 or 479-0735
RETIREMENT SPECIAL
2-BR condominium, no steps, extras. MLS. 41567. Only $42,900.
NURSES SPECIAL
3-BR, 2-baths, 1 block to Jubilee Hospital at $47,900. Full basement. MLS. 42039.
FAMILY SPECIAL
3 bedrooms, ensuite, Gordon Head, full basement, all fenced, nicely landscaped. $74,900.
JUNIOR EXECUTIVE SPECIAL
3-bedroom split level. Double enclosed garage. Exciting and different at $89,900. Langford Uplands. MLS. 41414.

DUNSMUIR 388-7868

OPEN HOUSE
Thurs and Friday
1:30-4:00
3335 Midland Road
Located in exclusive Uplands, this quality home offers 5 bedrms, family room, 4 baths. Approx. 4394 sq. ft. of graceful living area. Must be seen to be appreciated. Just under an acre of grounds with enclosed brick patio and BBQ Pit with room for swimming pool or tennis court. Asking price of $190,000.
For prior viewing phone Richard McKenzie, 479-5047 or 388-7868. MLS.

ALL In The FAMILY will find this
4-BR, family home close to Crystal pool, living rm. with fireplace, large kichen. Full basement with extra rooms finished, an answer to their prayers. AND ONLY ASKING $54,900.
Call Leo Pigert, 388-7868 anytime or 598-1975.

WILLOWS
For sale by owner - Spacious 1400 sq ft, 2 bdrm bglow. Hardwood floors, custom drapes in LR and DR. Modernized kitchen-family area. Full basement, private sundeck. Large lot 70X133. By appointment only, Mrs. Galbraith, 477-8031.

250 HOUSES FOR SALE

UVIC AREA
4055 Dawnview
Take Gordon Hd. Rd. then right on Edgelow, then right on Dawnview Dr. Brand new 1510-sq.-ft. post and beam-style house, L.R. with large windows overlooking UVic grounds, dining rm., kitchen (20'x14') with oak cabinets, 3 B.R.s, 2 full baths and lower level roughed-in for future development.

1840 Teakwood Pl.
Take McKenzie Ave. then left on Fleet, then right on Teakwood. This 2-yr.-old home has 3 B.R., 2 baths, L.R., D.R., kitchen, foyer. Den with fireplace, family room, R.I. plumbing in lower level, 2 sundecks, double carport.

2018 Chambers St.
Older, spacious 3-B.R. home, full basement and separate garage within walking distance to city.

3151 Glasgow St.
2-B.R., full-basement home, separate garage, nice lot close to Mayfair Shopping Centre.
To view any of our homes call Mrs. Pat Saulnier, Kasapi Const. Co. Ltd., 538 Dupplin Rd. at 386-6191 or res. 384-2197.

Lorenzen REALTY LTD.
50 Bastion Sq. Bus. 383-4151

OPEN HOUSE
SUN., AUG. 26
1:30-5 P.M.
624 DOWNEY ROAD
On .87 acre, this inviting home is set back among lawns and trees. The 2100 sq. ft. of accommodation includes a super large living room with french doors to a private patio and garden, a spacious dining room, family-size kitchen, beautiful family room as well as large games room and full bathroom, all on main floor. Upstairs are 3 bedrooms, full bathroom, large, open study and very large sundeck. Come and experience the feeling of quiet charm this house gives. Price $99,000. Your Hostess: Gray Lorenzen 388-5464 pager 729.
LORENZEN REALTY LTD.
383-4151

PAC-WEST
INTERNATIONAL REAL ESTATE BROKERS INC.
388-6161

OAK BAY
IT'S BACK!!
Original offer did not complete and it's back on the market. This beautiful post and beam designed home is just perfect for the ACTIVE FAMILY. Entrance hall, living room and dining room have the added warmth of brick and wood used extensively in feature walls, railings, built-in cabinets and beams. The full high basement is fully developed except for the workshop area. 4 berooms, 2 bathrooms, 2 fireplaces and separate double garage. Lot is 70x235. Price $98,500. MLS. Situated in the Uplands Golf Course/Lansdowne area. Phone to view. Terry Eden or Sharleen Eden, 388-6161 (24 hrs.)

$48,900 10% DN
(ONLY ONE LEFT)
QUALITY BUILT HOMES. FIREPLACES, CARPORTS, COLOURED FIXTURES, DOUBLE GLAZED WINDOWS, INDIVIDUALLY DECORATED, 5 YEAR WARRENTY. FOR MORE INFORMATION CALL GORDON ROBERTS: OR GORDON ENGLISH
388-5641
LEANO DEVELOPMENTS LTD.
(OPEN HOUSE, SUN 1-4PM)

B.C. LAND AND INSURANCE AGENCY LTD.

OPEN HOUSE SUN. 1:30-4:30 893 KLAHANIE YOUR OWN PRIVATE PARK OF 2 ACRES
in a lovely area of Metchosin, this 4 bdrm home was built by the present owners only 3 yrs. ago and has many extras such as feature rock wall in the entertainment sized lvgrm, indirect lighting, good quality carpeting throughout, 2 full bthrms, lovely family rm with Franklin fireplace. Drive out and see for yourself. Asking $87,500.
478-5588 Shirley McLeod 478-1549

JACK MEARS
OAK BAY REALTY LTD.
2194 OAK BAY 598-3321

5 BEDROOMS
$47,500
A solid older-style home on an easy care duplex lot. 2 storeys, all rooms large and interesting. Terrific family home at an affordable price! JACK PETRIE 598-8736 (res.) or 598-3321 (bus.)

A LOVELY OAK BAY HOME!
3-4 bedrooms. A home full of character in very good condition. A vintage year. $88,900. ML 41326. JACK PETRIE 598-8736 (res.) or 598-3321 (bus.)
Member Relocation Services Canada

OPEN HOUSE 2799 LAKEHURST SAT, SUN 1 TIL 4:30
Just completed. 3-BRDMS. 2½ baths, split level home. Thermo windows, heatilator FP, extra insulation in 6" exterior walls, beautiful cabinets in large family size kitchen. Completed family room and almost completed Games room, office, or whatever. All this and much more for the low asking price of $72,000. Direct from builder to you. To view anytime call: 478-7753.

250 HOUSES FOR SALE

REALSPAN PROPERTIES LTD.
846 BROUGHTON 388-6454

GORDON HEAD
$92,500
Two-year-old cedar split level in elevated location of other quality homes. Three bedrooms, three bathrooms, sunken living room, separate dining room, huge family room with wall to wall heatilator fireplace, shake roof and thermopane windows. Mahogany, brick panelling, wallpaper an mica slate accents. MLS. 41417.
BRENT D. EWING
388-6454 658-5661
Member—All Points Relocation Services

SWINERTON'S REALTY WORLD

OPEN HOUSE
932 DARWIN RD.
SAT. 2-4 P.M.
4 BEDRMS. PLUS 2-BEDRM. IN-LAW SUITE
Spacious split-level home situated on a 70'x141' lot. Wall-to-wall carpet throughout. In-law accommodation comprises L.R., kitchenette, 2 bedrms., 3-pce. bath and separate entry. REDUCED BY $5,000!!
PRICE $66,500
385-2481 ED JUPP 386-7884
Swinerton Stewart Clark Ltd.

SEAVIEWS
Cordova Bay
—Delightful 2 bdrm home.
—Large entrance hall.
—Good kitchen with EA.
—Separate DR with FP.
—LR with FP and sliding doors to big secluded sundeck overlooking the sea and Mt. Baker.
—Small garden.
—Workshop in partial bsmt.
—Asking $78,000.
To view please call
PAULINE CASS
598-1448, 388-5464 Pgr. 705
Seaspray Properties. 595-3151

FAIRFIELD
Large character home or income property near Beacon Hill Park and the sea. Now a family dwelling, but zoned legal duplex. Over 3,000 sq. ft. Darkwood beams, leaded glass doors, stained glass windows, large rooms, 4 bdrms (4th has kitchen unit installed), 3 baths, den, entertainment size LR and DR updated kitchen, excellent rec rm. For private viewing, call
PAULINE CASS
598-1448, 388-5464 Pgr. 705
Seaspray Properties. 595-3151

BLOCK BB BROS.
See Our Weekly BESTSELLERS CATALOGUE

PAINT AND WATER
Paint inside and out. Water the lawn and shrubs. Like magic you will have a lovely three-bedroom cottage with extras like a fireplace, large kitchen with eating area, dining room and utility room. Stove included only $46,500.
PAT WALKER
478-5561 (off) 474-1581 (res)

BLOCK BB BROS.

OPEN HOUSE
861 TULIP AVE.
Saturday, 1-4 p.m. This home has many attractive features, from the beamed living room and dining room to the cozy corner fireplace and features leaded glass window with custom tulip design. This home has truly unique styling, two years old, three bedrooms, located in quiet area very close to schools and transportation, for only $79,900.
652-1852 Dick Howes 656-5584

Glengarry Realty & Investment Corporation

$$$INVESTORS$$$
SAXE POINT DUPLEX
1220 JUNO
Don't miss this opportunity to own a fully-rented duplex in good repair. Both sides are 920 sq. ft. with 2 bedrooms, utility room, good-size kitchen and L.R. only $69,900. MLS 040854.

4044 LAKEHILL PLACE
Where else could you find a 4-bedroom home with sep. D.R., enclosed carport for only $58,900. The basement could be developed into an in-law suite. MLS 42151.
ALAN MACGILLIVRAY 477-5950
GLENGARRY REALTY 479-7138

OPEN HOUSE
SAT. 1:30-4 P.M.
1606 BURTON
The asking price is now reduced to $55,500 for this 3-bedroom, no-step bungalow. Just one block from Sears on a low traffic street. Perfect for young or old. The back yard is fully fenced with a storage shed and fruit trees. MLS.
Cam MacLean 478-6554 (Res.) or 386-6762 (Bus.)
LANDMARK PROPERTIES LIMITED

250 HOUSES FOR SALE

Fairfield Realty Ltd.

THE GREAT GET-AWAY
This builder's custom home is a west coast contemporary, situated on a .8 acre treed private lot on the Saanich Penn. Oak parquet floors throughout main fl. Big country kitch. separate DR and huge 24'x12' LR with vaulted cedar ceiling, bath, laundry, and sewing nook. Upstairs has 2 bdrms., ea. with French door to balcony, another bath and family rm loft. Energy conscious? Thermopane windows throughout and H.W. tank attached to Fisher airtight F.P. Easy walk to waterfront and Rec. Centre. Appraisal available. $65,900. M.L. Call KENT MacLEOD: 383-2244 or 595-4273.

david burr LTD.

MT. TOLMIE AREA
Presently under construction this 1200 sq. ft. 3 bedroom full (ground level) basement home offers terrific family living. Vaulted ceiling in living room and excellent views make this the home for you. For further information please contact
GLENN FORTUNE
david burr ltd. 384-9335

Byron Price and Associates Ltd.
830 Esquimalt Rd. 385-2458

OPEN HOUSE
1741 Cedar Hill X Rd.
Sat 1-4
An opportunity for a young couple. Look — just two lots down the road is an apartment block. There is a good possibility that in years to come this property together with adjacent lots may be rezoned. Let this be your home for now and enjoy the rich rewards of appreciating value in the future. Price $57,000. Don Bacon 385-2458, Res. 595-6588.

ENGLISH COTTAGE
OPEN SAT. 2:30-4:30
756 JASMINE
Do not be deceived by the appearance, it looks small, but—3 bedrooms, full basement, covered sundeck, large lot, heatilator fireplace, country-style kitchen. Priced to sell at $59,900. MLS.
R. W. RHODES 382-8101
National Trust Co.

Castle PROPERTIES LTD.

OPEN HOUSE
719 GLADIOLA AV.
Fri. Sat. Sun. 1-4:30
Just off Carey Rd. Follow the arrows from there. See this new home with a beautiful view. 2 full bathrms. Lovely rock fireplace. DR with sliding doors to sundeck. Full bsmt. 1 bdrm. down (finished) 2nd fireplace. 3rd bath roughed in. See it soon you will love it. LOUISE WILTERMUTH 477-6307 or 386-6164.

"COSY"
(Shel. Plaza Area)
Cute 3 bdrm home, quiet location, near shopping. Extra bath & rec rm downstairs. A great value at only $66,900 (ML) Act quickly while still available!

Panoramic Views!!
A delightfully different (one floor) home on .43 acre. Large unusually attractive living rm with "Natural Stone" feature wall and "Olympic views". Lots of covered parking. Only $89,900.
Call George Green
477-4651 or 381-5613
RATHER REALTY

B.C. LAND AND INSURANCE AGENCY LTD.

OPEN HOUSE
3182 ALDER ST.
SAT. 1:30-4
A great retirement or starter home. Two bedrms. up with smaller one down. Living room with FP. Finished Rec room in basement. Bright and modern kitchen. Nicely landscaped corner lot with fruit trees. Asking price of $53,900 includes washer and dryer.
Don Oakes 478-4334
Don Riehl 478-7403
B.C. Land 478-5588

BY OWNER
PANORAMIC VIEW
Colwood. 1 block from beach. Superb view from 26x15 lr with unusual old brick fireplace. Dining room with 8' sliding glass door to deck. Carpeting in kitchen with eating area. Sxs fridge, stove, self cleaning oven, garburetor, dishwasher and Jenn-Aire grill. W-W carpet in all rooms, 3 bdr, 1½ baths, master ensuite with walk in cupboard. Downstairs above ground with rec room, roughed in fireplace, extra bdr and den. Roughed in plumbing. Lots of storage. 3 car carport. Roses, fruit trees, shrubs, perennials in easy care secluded garden. Must be seen. Owners retiring to smaller home. Early possession. Phone 478-5650, if no answer 382-5231.

SEABOARD PROPERTIES LTD.

BRENTWOOD BAY
It's a beauty. Woodsy backyard, lawns, fruit trees. Near marina's and rural walks. 4 bedroom, family room, play room. 1 full and 2 half bathrooms, etc., etc. Asking $72,500. MLS.
652-2620 TOM EVANS 652-1141

OPEN HOUSE BY OWNER, 497 Treanor Ave. (Thetis Heights). Lovely 4 bedroom family home on landscaped corner lot, only 4 years old, 1,250 sq. ft. (main floor) plus completed developed basement, 3 bathrooms, rumpus room with wet bar, floor to ceiling brick fireplace, large bay window in living room with sundeck off. Nice mountain views, large drive-in garage and workshop. Kitchen with separate dining room, laundry and furnace room, oil heat. High up on property. One block to Elementry and Grocery store, 10 minutes to new Hospital and town. Large assumable mortgage at 10¼% at Westcoast Credit Union. Price $69,900. 478-9345.

250 HOUSES FOR SALE

BB BROWN BROS on LANSHARD
"People Helping People"

HOME PLUS INCOME
Spacious 3 br. home plus fully developed ground level basement suite. Ideal for family wanting dual home for relatives. This great deal includes appliances in two kitchens, w/d and other goodies. Drive by 2537 Cedar Hill. Do not disturb tenants. Call for appt. to view. $65,900.
TED KAY or JIM MASSEY
385-8771 (anytime)

4126 TORQUAY DRIVE
5 BEDROOMS
½ ACRE LOT
Big house for a family. Spacious living room and dining room. Oak floors. Family size kitchen with sun deck off. 3 bedrooms up plus 2 down. Full high basement. 32' rec room. Double attached garage. Quick possession. $82,500.
CEC PEARCE 658-1050

892 COLVILLE RD.
REDUCED TO
$39,000
A clean smart little older home. Living room, kitchen, 3 pce. bathroom, 2 bedrooms, full basement, oil heat. Drive-in plus sep. garage. Excellent location. M.L.S. $39,000
JOE RICKARD 656-1628
CEC PEARCE 658-1050
or 385-8771 (anytime)

GORGE AREA
High on a hill, custom built "A" frame ski chalet home with fantastic view. Large living/dining room with enormous rock fireplace. Three spacious bedrooms, master bedroom overlooking living room. Basement level has self-contained legal suite, yielding $3,000 plus, offsetting mortgage payment to realistic level. Asking $79,800. NO AGENTS. 382-3093, 1037 Wurtele.

SAY HELLO TO GOOD BUY'S
New homes in the low ninety's — Good builder and excellent locations. 5-year warranty — your choice of finish possible.
BRUCE DAVENPORT 592-0995
GLENGARRY REALTY
BUS. 479-7138

T/C TOWN AND COUNTRY REALTY
3577 DOUGLAS 382-7276

BY OWNER ON WATERFRONT. Charming 14 year old Tudor on ¾ acre overlooking Portage Inlet and Mountain background. Features: Large living room and separate dining room. Large kitchen, 3 bedrooms, library den, 3 bathrooms, office, family room, laundry and sewing room. Clear Title
For Quick Sale, $135,900
385-4847 384-8321

$54,500
Well maintained, older, 2 storey home with part basement, 4 BR's, 85'x142' lot, fenced with various fruit trees. Wiring and plumbing updated. Also special stucco insulation. M.L.S. To view call:
HUGH MUNRO 658-5536
Northern Pacific Realty Ltd.
479-1687

OPEN HOUSE
3 new homes by R. Philps Construction overlooking Swan Lake and Park Lands. All are 3 bedroom, 1½ bathrooms plus 3 piece rough-in in the basement. Wood siding and stucco. Priced from $77,900. Drive by Sat. or Sun. between 2-5 pm, and have a look. They are on Nelthorpe St. off McKenzie by Saanich Rd. Phone 721-3808.

FLOAT HOME
600 square feet of quiet comfort, close to bus, rec centre, shops, and parks. Features include fireplace, fridge, phone, and flowers. $22,000 or best offer. 381-5204

JUST MOVE IN!
Vintage Hillside home in superb condition. Use as 2 suites or single home. Tastefully updated, newly insulated, large lot. By owner, $64,500. 384-1660, 385-0319.

BY OWNER COZY 2 BEDROOM energy efficient house with part basement on corner lot. Priced in low $50's. Ideal for Retirement. Driveby 997 Dunsmuir, then call 386-1594 for an appointment to view.

"NEW HOMES"
Act quickly! Only a few left. Priced from $66,500. For appt to view call George Green 477-4651 or 381-5613. Rather Realty.

BUILDERS SPECIAL, PARTIALLY completed, 1718 sq. ft. house, app. 55% completed on 12.49 acres in Sooke. Land complete with pond, creek and scenic valley views, great potential. Asking $66,000. 642-5233.

WELL MAINTAINED, 1-BEDroom house, good size lot. Shelbourne/Jubilee. Excellent investment for a starter. Try your offer on $39,000. For more details call days Mon.-Fri. Call evenings, 595-8377.

NO FIX AND FUSS
Cosy small 3 bedroom home with Japanese garden, insulated, thermo windows, new wiring and plumbing, fridge, stove, fireplace, schools, park handy. $45,900. 919 Scotia St. 383-9210.

HIGH DONCASTER
Beautiful hilltop view, 7-years old, 2400 sq. ft. fully finished, 5-bedrooms, 2-baths, 2 fireplaces, wet bar, etc. John Kennett: 385-1491.

TRANSFERRED, MUST SELL, exceptional location, immaculate home, 2 bedrooms up, 1 down, full basement with drive-in garage. By appointment only. Bus. 382-3145, Res. 385-3754.

IMMACULATE 3 BEDROOM, full basement character home. Leaded glass, coved ceilings, fireplace, etc. Olympic view. Close to all amenities. 383-5239. No Agents.

DRIVE BY 1732 KINGS ROAD (off Richmond). Dandy, clean and modernized retirement bungalow. Spacious separate garage. (MLS). Asking $51,900. Leverton Realty 385-8012.

BY OWNER
2-bedroom stucco bungalow, living room with fireplace, large kitchen, completely rebuilt, landscaped lot. Asking $44,900. 595-7534.

BY OWNER $39,900
2 bedroom bungalow with garage. Needs painting outside, otherwise in good shape. Assumable mortgage at 10%. 385-8382 for appointment.

QUALITY BUILT 2 BEDROOM home, conveniently located in Tillicum area. Finished basement, large fenced garden with fruit trees. Make your offer on $59,500. 479-7541

4-Plex For Moving
Presently located in Victoria area. For further details, call 383-1423.

VIDCO
Commercial-Residential Real Estate
31 Bastion Sq. 388-4232

SIDNEY
Lovely new 2 bedroom, no basement home at 9361 Captain's Walk, $68,900. Open weekdays, 9-4:30 pm. 652-1673 or 652-4155.

250 HOUSES FOR SALE

SAANICHTON, BY OWNER. New and delightful 2-bedroom bungalow. Electric heat, thermo pane windows, utility room, fireplace, sliding doors off dining room to patio, bright kitchen with bay window, W/W, carport. Large assumeable mortgage. Offers to $47,500. To view call 652-4392.

UNIQUE ARCHITECT DEsigned large modern home in North Saanich, near Rec centre and elementary school. Some sea view. Low taxes. Only $15,000 down, and assume mortgage at 11%. Two driveways. Owner, 656-4894.

COSY 3 BEDROOM FULL BASEment home, fireplace, attached garage, sundeck, large lot, $49,900. 478-9706.

BY OWNER: $50,900. 6 YEAR old, 3 bedroom, 3 step home. Quiet rural area. 96 Marler Dr. 478-0020.

GORDON HEAD. 3 YEARS. 5-6 bedrooms, basement, large lot, sundeck. 477-1040 between 5:30 & 8:30 pm.

FAIRFIELD REALTY LTD.
Call the Fairfield Specialists
1295 FAIRFIELD RD. 383-2244

Open House, Sunday, 1-6. 3335 Wascana St. REALLY IS larger than it looks. 384-3394.

253 COUNTRY HOMES and PROPERTIES

OPEN HOUSE
10408 Resthaven Drive, Sidney, B.C.
1-5 Saturday and Sunday
It will be my pleasure to show you through this immaculate, spacious, quality home. There are three bedrooms, the living and dining rooms have open cedar ceilings, and the beautiful floor to ceiling fireplace separate the two. A spacious in-law suite with fireplace is on the lower level. It is also possible to purchase a desirable lot that is adjacent.
Bill Ratcliffe 656-4517
Gordon Hulme Ltd. 656-1154

SEAVIEWS METCHOSIN
Unique A-Frame situated on 2.59 acres of black land overlooking the William Head Valley and the straits. Excellent construction in this 3-bedroom, full-basement home. Property is fenced, landscaped, has a small barn and good garden area. If you are partial to something different call and view this fresh new MLS listing with me. Asking $124,900. CONTACT BILL KOZAK at res. 642-3709 or 388-6275, pager 2880 or CASTLE PROPERTIES LTD. 386-6164.

12.2 ACRES
4 HOUSES
$169,500
Total monthly rent on 3 houses is $1125. Tenants pay own utilities. 4th house almost completed. 3 houses approx. 12 yrs. old. Only 15 minutes from Town & Country Shopping. Privacy, seclusion and treed. Possible Strata Plan. To view this great buy call NOW.
JULIE MANNESS 384-3866
WAYNE BUTTERFIELD
479-7030
NATIONAL TRUST CO.

COUNTRY ESTATE
Spacious 2 year old ranch style home on 5 acres; cedar and stone with heavy shake roof. Small barn and fenced riding area. The residence has excellent appointments, including gourmet kitchen, family room, 4 bedrooms on main (2 ensuite), sunken living room and more. Exclusive $235,000.
GRAY LAITE 656-5267
NATIONAL TRUST 595-2121

OPEN HOUSE
6773 WENDOONA
SAT-SUN
2 PM-4 PM
Spacious 3-bdr split-level family home, 6 yrs old, lge fenced landscaped lot.
Over 1600 sq.ft. bright living area, W/W carpets, drapes, dishwasher, padded kitchen breakfast nook and garden shed, all included. Vacant.
offered at $71,500 - terms. Owner 652-2257.

1½ ACRES
OPEN FRI. NIGHT 6-8
5221 SOOKE RD. 17½ miles from Victoria of tall trees, stream, large garden plot — An immaculate 1 or 2 bedroom home plus cottage. Priced to sell at $59,900. MLS.
R. W. RHODES 382-8101
National Trust Co.

1.64 ACRES
Very nice location, 3 bedrooms, excellent barn. Everything immaculate. These properties are always difficult to find especially one as neat as this and located so well. Excellent black soil. A truly 'dandy' mini farm for horses, garden, etc. Terms arranged at $107,000. Ph. H. Bitterman 388-7557.
Capital City Realty Ltd.

LANDSEND RD.
GREATLY REDUCED!
NOW JUST $155,000
Super Open Contemporary with many exciting features on approx. 2 acres with sea glimpses. Large master on sep. level. 2 other bedrms. plus den. Early possession. Call now.
JEANNIE DEWHURST 658-8980
Royal Trust 384-8001

CLOSE TO SOOKE: 6½ ACRES cleared and fenced, shed for horse and hay. Family style home, 3 bedrooms up and 2 down, bathrooms on both levels. Large kitchen, dining room, living room, and double carport. $115,000. 642-3353 or 642-3164.

12 ACRES. MODERN 3 BEDRM. home. Woods, meadow, lawn. Very secluded. Subdividable. $175,000.
ERNIE BRIMBLECOMBE
477-7291 384-8075 (Pgr. 969)
D.F.H. REAL ESTATE LTD.

BY OWNER, PARTIALLY RENovated small 3 bedroom home on 1.5 acres with creek. $43,500. 642-4373.

SAANICH PENINSULA PROPERTIES LTD.
2354 Beacon Ave., Sidney 656-4000

256 WATERFRONT PROPERTIES

MAGNIFICENT LAKEFRONT property, large 2 bedroom home with full basement, 2 fireplaces, studio, workshop and garage. ⅓ acre, fully landscaped lot, garden, fruit trees, large cedars and sandy beach. Located on quiet dead end street 10 minutes from downtown. $87,500. No agents. 478-9196.

BUYING OR SELLING WATERFRONT PROPERTY?
CALL CHUCK FARRAR, CENTURY 21, SUBURBAN REALTY (1978 LTD.), 478-8316

SIDNEY SEA VIEWS
Brand new no basement retirement home, 2 bedrooms plus den, 1½ bathrooms, thermopane windows, landscaped. Ocean front beach across road. Daily viewing at 9360 Lochside Dr. 652-1673 or 652-4155.

WATERFRONT WITH ACREage. Panoramic views — from $69,500. Greater Victoria area.
George Breiter, 478-8493
British American Realty Ltd.
385-1431

CHOICEST WATERFRONT LOT With dock in Skyline Marina, Anacortes, Washington. $225,000 firm. Principals only. 206—828-3014.

256 WATERFRONT PROPERTIES

COME TO OUR WATERFRONT CONDOMINIUMS
630 SEAFORTH AVE
Featuring 2 Bedroom STRATA UNITS - $75,000 to $99,000. Situated on a 1.6 secluded, treed site with the balconies often only 15' from the city's waterside promenade (Capital City beautification project) Luxurious flexible floor plans - 1100 sq. ft. to 1224 sq. ft. Picture yourself gazing at the moon path on the water, or watching the ships entering the inner harbour, or watching seals and waterfowl. - 2 Bedrooms - 5 Rm apartments. Heat and hot water and parking - also sauna and whirlpool. And for owners who travel there is rental management, and 10% Capital Cost Allowance.
DICKIE AGENCIES LTD
382-4312 or 382-8239

OPEN HOUSE
GORDON HEAD
WATERFRONT
Unobstructed views, privacy and seclusion. 2400 sq. ft. living area. .675 acre kit, 2 bdrms, den, entertainment size living room. Rec room, 3 fireplaces, pool table, 5 appliances.
$175,000
It will be my pleasure to show you through this immaculate, spacious home at 4555 Duart Road on Saturday from 1:30 to 4 p.m. Your host:
BOB KATZER 382-3092
PEMBERTON, HOLMES LTD.
384-8124

PARKER AVENUE CORDOVA BAY
One of a kind waterfront lot with superb views to Gulf Islands and Mount Baker. Largely cleared with some arbutus and fir and gentle slope. Delightful gravel and sandy beach. OveR one half acre and one hundred feet wide. $107,000. MLS 42138.
BRENT D. EWING
388-6454 (658-5661)
REALSPAN PROPERTIES LTD.

CORTES ISLAND
Two natural parcels, fronting on Gorge Harbour.
3.94 acres-1000 ft frontage-$40,000
5 acres-2100 ft frontage-$55,000

READ ISLAND
Three natural parcels, fronting on White Rock Pass.
10.9 acres-362 ft.-$27,500
12.8 acres-383 ft.-$30,000
9.03 acres-353 ft.-$35,000
HW DICKIE LTD
70 GOVERNMENT ST
DUNCAN BC, V9L 1A1
746-5171

COWICHAN LAKE
350 ft lake frontage, 14 acres plus or minus, 1½ storey home, 3 car garage, black top drive. $145,000.

75 ft lake frontage, excellent beach, modern 4 bdr home, full basement, rental or guest cottage, workshop, boathouse, etc. $110,000.
PHIL LE MARE
Off. 746-5171 Res 746-5460
HW DICKIE LTD
70 GOVERNMENT ST
DUNCAN BC

OFFERS WANTED
Small level acreage, no cliffs, on sheltered tidal cove. Close to Marinas, Yacht Club and store. Maple Bay area near Duncan. Modern 4 bedroom 1 level home with separate dining area, family room, office, sunkin living room and large patios. Easily adaptable for in-law suite. Secluded grounds. Business move dictates immediate offers be considered on asking price of $120,000. Phone 112-746-4367.

BAZAN BAY
Two bedroom home — 120' of seafront plus revenue units. Asking $215,000.

Smith, Dobson Estates Ltd.
384-1424 388-5464 Pager 610

SELKIRK WATERS, APPROXImately 80' of treed waterfront on ⅓-acre. 2 large bedrooms on sunny 1450 square foot main floor. White marble fireplace in entertainment size living room. Sundeck, hardwood floors. Built—in oven, dishwasher and Jen-air counter stove in modern kitchen. Dining room plus breakfast nook. Plus 1-bedroom suite with fireplace in basement. $98,500. Owner. 382-3772.

FOUR SUITER
4 suiter conversion showing a good return. Building in good condition and has a brand new roof. 3 suites recently decorated. Location Burnside/Finlayson area. Good holding property. Exclusively at $84,900.
GALE CHRISTENSON
477-0191 477-7047
Royal Trust

LAKEFRONT
$41,500
Beautiful quiet retreat, on trout-stocked lake. Partly furnished 2 room cabin on semi secluded treed lot at Kemp Lake, only 5 miles past Sooke! Please call:
GRETA 386-3124
Seaspray Properties Ltd.

ONE OF A KIND OCEAN FRONT
This is your own 2 acre park with 300' private beach and 12' wide concrete boat ramp within seven miles circle. The house consists of 4 bedrooms, 2 bathrooms. Southern exposure. By owner $145,000. 388-6275 pager 628. Call anytime.

BY OWNER, DEEP BAY SPIT, 15 miles north of Qualicum Beach, 2 bedroom summer home, 5 years old, 576 sq. ft. of living area. Bathroom, kitchen and front room with fireplace. Electric heat, large sundecks, 7' basement, 90' frontage with walk-on sandy beach. Sheltered moorage, best of fishing. Lot #40. Price, $75,900. 245-3739 weekdays.

100' WATERFRONT, MILL BAY. ¼ acre lot on a quiet street. Very attractive 1200 square foot, full basement, 3 bdr home, with a beautiful sweeping sea view. Only 25 min from Victoria. $129,900. Must be seen. For the above please contact Oak Toombs at G K Schmidt Realty World, 746-6135 or at home 748-1608

80' WATERFRONT LOT, NEAR Moses Pt, Nth. Saanich. $58,000. Office, 656-1421, or eves, 112-943-4350.

WILLIS POINT, BRENTWOOD Bay, 7430 Mark Lane. 3-bedrooms, indoor pool, boathouse, wharf. $99,900. 479-3450.

7-ACRE WATERFRONT HOME, large modern house, magnificent views, hot water heating, intercom, horse barn, fenced. 652-3898.

WANTED 5 TO 10 ACRES OF waterfront property on Sprout Lake. 478-6088.

258 CONDOMINIUMS

$450 DOWN
with B.C. Grant
$206 Principal, Interest and Taxes. Full price $28,900. Includes frost free fridge, self-cleaning range. Call 385-2458 for viewing. Byron Price & Assoc. Ltd.

OPEN SAT. 1:30-4
No. 206-955 Dingley Dell
One of the better 2-bedroom homes. Quiet area. Secure 30-unit complex. In-suite laundry. Double plumbing. 5 appliances. Attractive and interesting neighborhood. Open to offers on $41,900.
MARY WOOD 592-2647
THE PERMANENT 382-9191

258 CONDOMINIUMS

BB BROWN BROS on LANSHARD
"People Helping People"

QUIET CONDO
3170 IRMA ST.
BURNSIDE-HARRIET
No one under 50 in this quality building. Attractive living room with fireplace. Feature wall. Dining area. Gallery kitchen. 1 bedroom plus enclosed balcony. 4 appliances. M.L.S. 041977, $34,000.
CEC PEARCE 658-1050

SEEING IS BELIEVING
$29,000 for a 3 bdrm. townhouse. 1½ baths, carpeted living and dining room, utility and storage rooms, fenced patio, shaded front yard.
JOE RICKARD 656-1628
or 385-8771 (anytime)

GARDNER REALTY Ltd.
895 Fort St. 385-7721

Unobstructed views, facing west. Immaculate, 2-BR. unit. Very spacious, 1050 sq. ft. plus balcony. Stove and fridge plus washer and dryer in your own ensuite laundry room are included. Offers invited on asking price of $41,500.

Views of Esquimalt Harbour from this 1050 sq. ft., 2-bedroom unit in a small, quiet block. There's a stove and fridge included and there is 1½ baths in this excellent unit. Asking $38,500.

Esquimalt Sports Centre and shopping are next door for your convenience. Vendor will welcome an offer on this 2-bedroom unit. Almost 1,000 sq. ft. To view please call:
ART STREIGHT
385-7721 388-6275 PGR 882
GARDNER REALTY LTD.

$47,500
NEAR WATERFRONT
EXCEPTIONAL HERITAGE DEVELOPMENT
Unique one bedroom condominium across from Beacon Hill Park and only 1 block to Dallas waterfront. Bus stop at front door — walk to town or take a leisurely stroll around Victoria's famous park and enjoy the beautiful gardens and pools. All this and more at your front door. Net taxes after grant for 1979 are only $39.00!! Here is your opportunity to live in one of Victoria's most convenient and beautiful areas for a very reasonable price. Call now to view this delightful property. Jim Webber 658-5977 or Brian Lawless 477-0448 Town & Country Realty Ltd. 382-7276.

Clarence House Suite!
If you've been waiting for one of the suites to become available — we now have one for you! This deluxe suite is on the 9th floor and has an unobstructed view for your enjoyment. Sit in your living rm. or dining rm. and watch the Princess Marguerite come in or go out. Very attractive kitchen with stove, fridge, dishwasher included. Then 2 bedrm. master (17.6x12) with 4 pce. en-suite and walk-in closet. Building is adult oriented and has pool, sauna and swirl pool for your added pleasure! MLS. $95,000.
DAVID SOUTHALL
477-7291 (Bus.) 652-1201 (Res.)
LORNE BARR
477-7291 (Bus.) 383-5484 (Res.)
D. F. H. REAL ESTATE LTD.

McKENZIE HOUSE
$48,900
"AHOP allows subsidized payments".
This 2 bedroom with 2 full baths is on the top floor. It is a spacious suite with a larger than average kitchen, separate dining area and full sized Living Room and is in top condition. The building has a sauna, workshop, swirl pool, games room and laundry facilities on each floor. Good parking. Easy to purchase. Children are welcome and appliances and drapes included. MLS.
CALL NOW:
SUE WARKE 382-6615
CONNIE WEYLER 592-1961
Seaspray Properties Ltd.
386-3124

ONE OF A KIND CONDOMINIUM
This beautiful two-bedroom luxury condo. has its own privte landscaped roof top patio garden; forty feet of lawn, shrubs and flowers. Attrctive barbecue area for your garden equipment. the living room and both bedrooms have sliding glass doors enabling you to walk out into the garden. Very bright and spacious with a total titled area of 2600 sq. ft. Locted downtown victoria in a steel and concrete building housing over 20 shops including estuarants and handball club. Two blocks from the Empress Hotel with boat moorage across the street. Two-stall underground parking. Brand new — never lived in. asking $100,000. MLS. 41944. Phone:
LEN TAYLOR 382-9485
Royal Trust 384-8001

OPEN HOUSE
525 Broughton
FRIDAY
2-5 P.M.
These sparling units, are overlooking the inner harbor, handy for the legislature and downtown area. Most have seaviews, some have fireplaces for your enjoyment. All include washer, dryer, fridge, stove, dishwasher and garburator. Concrete building with controlled entry, underground parking to protect you and your investment. Prices on these one, two and three-bedroom units range from $78,900 to $98,000. For private showing or information please contact:
CANADA TRUST 595-5131

ROCKLAND CONDOMINIUM
SPACIOUS AND LUXURIOUS
This 2-bedroom home features 2 full bathrooms, extra storage, ensuite, laundry plus four deluxe appliances in the bright kitchen. Over 1300 square feet plus large and sheltered patio lends spaciousness to this convenient and comfortable property. EXCLUSIVE.
$72,900
W.E. (WIL) WILSON
477-4328
david burr ltd. 384-9335

"CEDAR VILLAGE"
Located between Cedar Hill Recreational Centre and Simpson Sears. Multilevel of approximately 1580 sq. ft. with 3 bedrooms, 2 bathrooms, 2 patios, 2 sundecks, 2 parking spaces, 4 appliances plus livingroom, diningroom, recreation room with bar and basement workshop. Price . . . only $46,500! MLS.
BRENT D. EWING
388-6454 (658-5661)
REALSPAN PROPERTIES LTD.

1 BEDROOM CONDOMINIUM in like new condition in 4 storey block facing Beacon Hill Park. Top floor with eastern exposure. To view, 384-4944.

258 CONDOMINIUMS

OPEN HOUSE
SAT. 2-4 P.M.
"THE LEXINGTON"
1012 COLLINSON
LOCATION PLUS!
DOWNTOWN
BEACON HILL PARK
LARGE, SUPER 2 BEDRM
1½ BATHS
LARGE KITCHEN
ALL AS NEW
S.W. EXPOSURE
$47,900
JOAN BAXTER
Office 382-8101 Res. 382-8037
National Trust Co.

NEAR STADACONA PARK
Your own private entrance to this deluxe condominium in a 12-unit building on a quiet residential street. Large living room with rock fireplace, dining room, 2 bedrooms (master ensuite with shower) plus a full bathroom. Stove, fridge, dishwasher, garburator, washer and dryer. New MLS. Asking $57,900.
BARBARA RAWLINGS 388-4939
Capital City Realty Ltd. 388-7557

9 7/8%
FINANCING
That's right, Vista Homes new
S.T.O.P
Mortgage programme will reduce your monthly mortgage payments to the equivalent of a 9 7/8% mortgage. You can now own a beautiful corner condominium suite, featuring wood burning fireplaces, skylights, kitchens with windows and eating areas, plus a choice of appliances, for as low as $264.70 per month. Phone Vista Homes sales office. 386-3315

$47,500
853 SELKIRK
The owner says to sell this 3rd floor WATER VIEW of the "GORGE" condo and he will look at all offers!! It has 2 bedrms, sep Dining Room and its own utility room. Excellent construction and includes 5 major appliances and drapes. MUST BE VIEWED. Try your down payment. Sorry no pets or children. Call:
SUE WARKE 382-6615
CONNIE WEYLER 592-1961
Seaspray Properties Ltd.

OPEN HOUSE
Sat. 1:30-3:30
1005 McKenzie
Delightfully spacious, this 1-bedroom condo snuggles into magnificient complex having comfort and amenities to please all ages. Pleasant outlook. Asking $39,800 but vendor wants to sell. MLS. In attendance:
LYLE WICKS 477-5151 385-2481
Swinerton Stewart Clark Ltd.
REALTY WORLD

IT'S A STEAL!!
A 2-BR, 2-bath condominium in
LAUREL POINT
with a sunny outlook over the pool and inner courtyard. Priced at only
$79,500
Don't be disappointed, call now!!
HARVEY MERRIT
477-0141 652-9370
J. DAVID HYSLOP
477-0141 598-5666
THE PERMANENT

SIDNEY
$35,900
Deluxe end unit 2 or 3 bedroom townhouse with 1½ bathrooms, in suite laundry facilities, lovely dining room, spacious kitchen, large living room with sliding glass doors to the private fully fenced backyard. Priced very well. Close to all ammenities. MLS. CALL CHRIS GREIG 386-6164 or 386-1296. CASTLE PROPERTIES LTD.

OAK BAY BORDER
LARGE BEDROOMS
This immaculate 2-B.R. condominium is in a newer building and has many special features to enjoy. If you like the location at 1610 Jubilee Ave. then call for more details. Asking $58,000. MLS 42374.
KATHLEEN HAWKINS
595-1535 479-0493
BOORMAN INVESTMENT CO. LTD.
2045 CADBORO BAY RD.

UNIVERSITY GROUND FLOOR
One bedroom facing East. New M.L.S. Ideal for two students to share cost and have super location. Sauna, swirl, billiards, etc. Asking $31,000. and MUST be sold. Try your terms!
DAVE HARDING
479-0344 (Res.) 477-7284 (24 Hrs.)
D. F. Hanley & Associates

UNIVERSITY CONDO
Located within walking distance of UVIC, the Raquet Club and shopping. This nice, little, one-bedroom offers excellent value at $30,900. The complex offers games rooms, saunas, and a swirlpool. Priced to sell quickly so phone PETER VINCENT 385-4802 or DON MARSDEN 388-6366 or CASTLE PROPERTIES LTD. 386-6164 TODAY!

10½%
This 2 bedroom condominium has many features only found in more expensive units. 4 pce. ensuite bath, spacious living area with feature wall, extra size balcony. With an assumable mortgage of approx. $42,500 at 10½%. This is an extremely attractive proposition. Call for all details to:
ROB ANGUS 474-2703
NATIONAL TRUST 595-2121

CONDOMINIUM DELUXE
In quiet well built building. Close to everything. Large LR and DR. Huge kitchen, 2 good sized bedrooms, 1½ baths, beamed ceilings and more. Includes fridge and range. A must see at $44,500. To view please call BUD HUDSON at 385-9741 or 479-3849 HENDERSON REALTY LTD. 385-9741.

4 BEDROOMS TOWNHOUSE
Over 1800 sq. ft. of modern living. Spacious kitchen has eating area, PLUS closed in sundeck. 2 full bathrooms and family room with sliding door to patio. Very easy care lot and close to schools. A MUST TO SEE INSIDE. To view please call:
GRETA 386-3124
Seaspray Properties Ltd.

BEACON HILL PARK
1) Steel and concrete building.
2) Excellent condition.
3) One bedroom suite.
4) Third floor $30,500
or
1) 3 bedrooms.
2) 1½ baths.
3) Washer, dryer, etc.
4) Craigflower area $33,900.
ERNEST WILLDEN 383-0640
NATIONAL TRUST 595-2121

University Condo
Located within walking distance of UVIC and Racquet Club. Nice 1 bedrm suite on main floor must be sold. Complex offers: sauna, games room, and swirl pool. New MLS. $29,750.
JO-ANNE WRIGHT
477-7291 384-8075 (Pager 1635)
D.F.H. REAL ESTATE LTD.

BEACON HILL
2 bedrooms, corner condominium, view of water and park, adult building with many amenities. $44,900.
386-3231 BEV MORTON 383-8810
BLOCK BROS. REALTY LTD.

258 CONDOMINIUMS

Cedric Steele Realty Ltd.
388-6258

LAUREL POINT
1 Choice, Spacious, 2 bedroom 2 bathroom suite offering high views overlooking inner harbour. Separate laundry room 5 quality appliances. Tastefully decorated throughout. $119,000.
2 Large 1 bedroom suite on 3rd. floor. Parklike setting. Water views. Only $69,900.

BEACON HILL PARK
Bright tastefully decorated suite overlooking park. 2 bedroom, master-ensute. Skylights in well appointed kitchen and main bathroom. In suite laundry room with 5 quality appliances. Asking $79,900.

PASSMORE PLACE
2 bedroom end unit backing onto greenbelt. Bright, clean with full basement. Small down payment will handle. Call:
JOHN M. HUNTER
388-6258 595-0393

BEAUTIFUL LAUREL POINT
Views of Inner Harbour. 2-bdrm, 1270 sq. ft. 5 appliances. 7th floor. Priced for quick sale. $109,000. MLS. Contact GERRY FINNIGAN, 388-6258.

SPENCER CASTLE
TRADES WELCOME
On these 2-bedroom (2 4-pce. baths) suites at Spencer Castle. Large spacious units of approx. 1500 sq. ft. Concrete and masonry const. on 4½ acres of landscaped gardens. Very luxurious with mountain and sea views. 5 major appliances included in prices from $90,000.
2930 COOK STREET
OPEN DAILY 11 to 5
Sat.-Sun. 1 to 5
All Star Realty Ltd.
JIM WEST
386-1255 or 595-4094 (Res.)

KENSINGTON TERRACE
Quadra & Inverness
2 Bedroom Condo
$38,500 MLS
BILL McCULLOCH
385-2481 479-4487
Swinerton, Stewart Clark Ltd.
REALTY WORLD

$38,900
2-bedroom corner condo. in small adult block. Fridge, stove, garburator and sun-drapes included. To view call:
386-7521 (bus. 24 hr.)
DEL HOEGI, 383-0516
BOORMAN INVESTMENT CO. LTD.
612 FORT ST.

2 BEDRMS.
2 BATHRMS.
Large 2 bdrm. (near new condition). Full bath, plus ensuite. Large walk-in closet, extra storage space quiet dead-end street, Only $39,900. Call TED DALE at 382-8101 anytime.
National Trust Co.

ROYAL WOODS
Vacant, must sell. 1-Bedroom plus den, over 950 sq. ft. Reduced to $36,900, open to offers. Price includes F, S and DW and drapes plus lots of facilities. Call LARRY J. QUAGLIOTTI, 479-6609 or 386-6164. CASTLE PROPERTIES LTD.

Fairfield Suite
FOR SALE BY OWNER
Priced for Quick Sale At
$35,500
1 bdrm, rare kitchen window, 3 appliances. Located in desireable Faircliff Manor. Phone 382-1210.

"CHARACTER CONDO"
Drastically reduced to settle estate. A lovely, large, 1-bdrm suite on a quiet, treed lane off Oak Bay Ave. Only 6 units in character mansion, call to view.
MARGARET PRICE
386-3231 477-1941
Pager #461 388-6275
BLOCK BROS. REALTY LTD.

LAUREL POINT
If you want a luxury condominium, either 1 or 2-bedroom and the 5 appliances in the suite, within walking distance to the Inner Harbour. Call me on this exclusive listing.
477-0073 Linda Tomal 477-1841
Block Bros. Realty Ltd.

FOR SALE BY OWNER. ELEGANT and spacious 2 bedroom, 2 bathroom unit, on Rockland, near Cook. Lots of storage. Deluxe range, fridge, garborator and dishwasher. Laundry room in suite. Very attractive building. No agents. Price $69,900. 656-7145. If no answer contact Mr. Fisher at 388-6657 days.

LUXURY
MOST APPEALING, SPACIOUS SUITE (APPROX. 900 SQ.FT.) IN KENSINGTON TERRACE. SOUTH EXPOSURE. BEAUTIFUL CONDITION - TRULY A "MUST SEE". $36,300. CALL 382-0514 OR 384-8563.

THE SAVOY
Vacant possession, attractive 1 bedroom condominium in steel and concrete building, close to town, hospital and park, $35,000. Trades considered. Contact PG Jackson. Office 388-9102, home 598-7463.
PG Jackson Ltd.

MUST SELL QUICKLY!
1 bedroom, near UVic. Bus stop by door. Close to shopping centre. All appliances, plus dishwasher. Facilities: sauna, swirlpool, exercise room. $29,000. Call owner, 477-7408

WHAT HAVE YOU?
to trade for equity in fine condominium near the University? Car, boat, etc.? If no trade, will sell outright $29,500.
DAR GARSIDE
Royal Trust 384-8001

SEAVIEW
All rooms overlooking Ross Bay, large 2 bedroom Condo, 1½ baths, 1282 sq.ft., double glazed windows with balcony and sunroof. 5 appliances, undercover parking, 13 unit building. Asking $64,500. Owner 383-6201

FAIRFIELD
Delightful 133 (+) sq. ft. — faces South. 2-Bdrm., 1½ baths, bright and very spacious, fireplace, underground parking, adults. 4 appliances. Owner, 386-1234 eves.

CONDO WANTED
Fairfield — buyer for 2 bdrm., 1½ bath sunny side, poss. no rush.
BOWDEN REALTY 383-5524

UVIC AREA. 1106 SQUARE feet, 2 bedroom deluxe condo, stove, fridge, washer/dryer, ensuite, sauna, swirl, underground parking. Asking $41,500. 592-4668

ONE BEDROOM, 3 YEAR OLD condominium. Esquimalt. Sacrifice at $24,000. 383-9218.

CLASSIFIED
ADVERTISING
THE PEOPLE'S
MARKET PLACE

259 TOWNHOUSES

TURGOOSE POINT ESTATES SEAFRONT TOWNHOUSES
21 Prestigious
Homes On
Saanichton Bay
Open To View
Sat and Sun 1-5
Daily 6-8:30
2654 LANCELOT PL.
(off James Island Rd.)
North on Pat Bay turn right on Mt. Newton X Rd. and Follow the signs.
$83,000 - $118,000
Your choice of FIVE DIFFERENT MODELS. Without a doubt TURGOOSE POINT ESTATE TOWNHOUSES rank with the finest and most prestigious waterfront developments in the GREATER VICTORIA AREA.
Victoria Realty Ltd.
386-3585

OPEN TO VIEW
SAT., 2:00-4:00
3228 WICKLOW
Something Special
$57,000
GLASSED—IN SUNPORCH
THREE BEDROOMS
FULL BASEMENT
ACORN FIREPLACE
DON'T FAIL TO VIEW THIS NICELY LANDSCAPED TOWNHOUSE. IMMACULATE INSIDE AND OUT. A CORNER UNIT, IT PROVIDES A SURPRISING AMOUNT OF ACCOMMODATION, STORAGE, AND PRIVACY. LOW MONTHLY ASSESSEMENT. EXCLUSIVE WITH:
388-4271 MR. YELLS 383-5039
388-4271 MR. JOHNSON 592-3573

SAANICH EAST
Dandy immaculate townhouse in a 9 unit complex, on a quiet cul-de-sac, and just a 2 min. walk to Simpson Sears. Kitchen, dining and living rm. and 2 pce. bath on main, 3 bedrooms and full bath up. Children are allowed although basically it is adult oriented. M.L.S. 042120. $52,500. ART EVANS 386-0276 or 382-8101.
National Trust Co.
(Douglas)

1250 WOODWAY RD.
"ARBUTUS RIDGE"
"ONLY ONE LEFT"
Truly unique, truly splendid, definitely worth seeing. Quality, luxury and outstanding views for $89,900. Designed for easy care and low maintenance with no monthly assessment.
Features:
—2 bedrooms
—Skylit soaking tub
—Cedar feature walls
—Etc., Etc., Etc.
Please call me for more information on this exciting new home. A must to see.
Geoff Field
Residence 388-5464 Office
479-5270 Pgr. 550 477-1841
Block Bros. Realty Ltd.

PARKSIDE PLACE
$29,900
BEAT THIS, 3 bedrms, nice living room and dining area, galley kitchen and good utility area. 1½ baths, your own private back yard townhouse, pool and play ground for children. Owner will carry the mortgage with small down payment. CALL:
SUE WARKE 382-6615
CONNIE WEYLER 592-1961
Seaspray Properties Ltd.
386-3124

JUST LISTED
Townhouse with 3 bdrms in a quiet area. 1 full Bath and 2 half Baths. Lovely LR with Red Brick Fireplace. $58,500. MLS. For more information call:
Dean Elliott
383-7339 388-7868
DUNSMUIR PROPERTIES LTD.

ONLY ONE LEFT
SEAHAVEN
897 ADMIRALS RD.
Quality constructed three-bedroom townhouse with triple plumbing and five appliances included. Price to sell at $58,900. View by appointment only. Contact:
388-4434 DAVE TAYLOR 384-2718
383-4434 BILL SIDHU 477-5382
WESTMONT REALTY (1977) LTD.

4-B.R. TOWNHOUSE
567 CARNATION PL.
$51,900
Immaculate, 3-yr.-old, ½ bath on main floor plus full bath up. Cozy FAMILY ROOM downstairs. Patio doors onto private sundeck and patio. Fridge, stove, plus all drapes included. Children and pets welcome. To view Call:
MARTHA WONNICK 658-8892
KNOWLES REALTY LTD.
384-8101

OPEN HOUSE
Near University, $54,900. Attractive townhouse. One of four independantly owned homes on large lots. 2 bedrooms and 4 piece bath up, large living room with fireplace, spacious kitchen, den and utility room with 2 piece bath down. Well kept lawns and gardens. Private sale. Phone 477-6488. Open House, Sunday 1-5 pm, 1714 McKenzie Ave.

2-BDRM — FULL BASEMENT. Private Patio off DR overlooking treed area. Baby care and rec facilities available. Drive by 579 Crossandra Cres., between Carey and Interurban Rds. Vendors have bought. Offered at $45,000. Contact Mrs. Snow, 477-6074 anytime.
PEMBERTON, HOLMES LTD.
384-8124

NEAR UNIVERSITY, $54,900. Attractive townhouse. One of four independantly owned homes on large lots. 2 bedrooms and 4 piece bath up, large living room with fireplace, spacious kitchen, den and utility room with 2 piece bath down. Well kept lawns and gardens. Private sale. Phone 477-6488.

OPEN DAILY 1-5
3950 CEDARWOOD
(Off McKenzie near Shelbourne). New. 2½ bedrooms; 1½ baths; family room. $63,500.
P. Sivertsen 477-4949
City Brokerage 386-3547

263 GARAGES FOR SALE, RENT OR WANTED

GARAGE NEEDED, 1 MONTH for Volvo Sedan, Burnside/Washington, 385-8347 evenings.

WANTED GARAGE TO RENT. 385-0207.

265 HOUSES WANTED TO BUY

4 BEDROOMS
In South Oak Bay area up to $100,000. Have purchasers for such a home. Sea view if possible but not essential.
4 PLEX
In city or Fairfield area. Preferably 1-bedroom units. Also up to $100,000. Please call MARJ NAPPER or MARKIE MUNN at 598-3321 or evening 385-3801.
JACK MEARS OAK BAY REALTY LTD.

OAK BAY FAIRFIELD
Professional business woman requires small 2-3 bdrm. character home, revenue definite plus. $55-$75,000. Please call
Michael Ziegler
384-8075 Pgr. 310
Seaspray Properties. 595-3151

HELP!
NO-STPS?
Do you have a home with no-steps or very few for a disabled person? I have a buyer that needs just that kind of home. Please give me a call, I need your help.
CLIFF SALMOND
385-7721 477-3626
GARDNER REALTY LTD.

I HAVE A CLIENT LOOKING for a 2-, 3-bedroom character home on an attractive property in South Oak Bay — up to $125,000. If you have such a home and have been thinking of selling please call me.
LESLIE BARTON
595-1535 595-2447
BOORMAN INESTMENT COP. LTD.
2045 CADBORO BAY RD.

In Langford, Colwood or Metchosin, 3 bedroom on large lot, around $50,000. Quick decisions, early possession.
Please phone RICHARD MCKENZIE, 479-5047 or 388-7868 anytime.
DUNSMUIR PROPERTIES LTD.

TOWN MANAGER
Wishes to retire in Oak Bay, Fairfield or other nice area in the City. Up to $85,000.00. Prefers two bedrooms, 1200-1350 sq. ft. Not necessarily with bsmt. Phone in confidence to:
OLE KNUDSEN 479-2764
Royal Trust 384-8001

WANTED
Older home needing T.L.C. Prefer Fairfield, James Bay, Oak Bay Border areas. Reasonably priced. Fast possession. ALL CASH. Please call:
GRETA 386-3124
Seaspray Properties Ltd.

TRANSFERRED FROM MONTREAL
Urgently required, 2, 3-bedroom home in nice area up to $75,000 cash.
388-7557 ALEX TAIT 477-8522
Capital City Realty Ltd.

CASH PAID
If your house is suitable for rental purposes call my Agents Lee Wrobel and Randy Small. 385-1431.
British American Realty Ltd.

YOUNG FAMILY NEEDS older home needing repairs. Reasonably priced. No Agents. 478-9706

WANTED: 4-BEDROOM house, good condition, general area of Fort and Foul Bay. Phone 479-7541, evenings.

WANTED BY PRIVATE CASH buyer, 2 or 3 bedroom, full basement home, Jubilee area. 595-3857.

WANTED TO RENT IN ANY area, secure single or double garage for storage. 478-4106.

268 LISTINGS WANTED

J. B. Young's PRESTIGE HOMES LTD.
824 FORT ST. 383-3511
Specialist in better homes and choice waterfront properties. For prompt, courteous service please call — J.B. Young — Res. 598-1818 or 388-6275 (Pager 805).

CONDOMINIUMS WANTED
LYNN HOLMES—386-6762
LANDMARK PROPERTIES

DON RYCROFT 385-3435
P. R. Brown & Sons Limited

270 EXCHANGE REAL ESTATE

FOR SALE OR EXCHANGE
A number of properties to trade. What have you got.
LET'S MAKE A DEAL
Call Confidentially.
Bing Richards,
388-7868 or
388-5464 Pgr. 732.
DUNSMUIR PROPERTIES LTD.

271 LOTS FOR SALE

TOWNHOUSE SITE in CENTRAL SAANICH
5.5 level acres, approved for 60 Townhouses. In downtown Saanichton corner of Mt. Newton Xrd. and East Saanich Rd. $495,000. Engineered Homes 385-6211, eves. Harry Atkey 598-1737

½ ACRE
½ acre building lot, overlooking Satellite Channel. Undergoing hydro and tel. Asking $23,500.
ERNEST WILLDEN 383-0640
NATIONAL TRUST 595-2121

TREED ONE ACRE LOTS
located in N. Saanich
and serviced by
MUNICIPAL WATER MAINS
$31,500 — $33,500
Rick at Douglas Hawkes Ltd.
384-7128 YR8-8720 721-5161
Office Mobile Res.

M1 ZONED
Lot (6,360 sq. ft.). Only asking $57,000. For details and location call Wally King, 388-6275 Pgr. 741 or Capital City Realty Ltd. 388-7557.

FULLY SERVICED LOTS
PRICED FROM $27,250
ON NELTHORPE ST
BY SWAN LAKE
Phone Roy at 383-1141 or 388-4497
or Dianne at 383-1141 or 479-7030
Associated Building Credits.

BEAUTIFUL BRENTWOOD
Deluxe subdivision, Con-ada Road off Sluggett or Marchant. Close to ocean, schools and shops, underground services. Starting $26,600. Owner 652-3428, 652-2346.

PARK LIKE
Five lots on quiet cul—de—sac. Braefoot Cedar Hill area. Some treed, some not. $31,900 to $33,500 terms available. 652-4368.

SERVICED LOT, ELEGANT area, some views, paved driveway, Blenkinsop and Union Rd. $34,900. 479-9987 or 478-4743 evenings.

TWO FLAT TREED 9500 SQ.FT. lots off Shelbourne close to Simpsons-Sears shopping center. Asking only $31,000-$32,500. Phone 478-1144.

5 ACRE LOT, 5 MILE CIRCLE, close to town. Pond and approx. 2½ acres grazing land. House plans. Value $68,000. Must sell, only $59,500. 479-6022. 383-3757.

SOOKE. SUPERIOR WOODED lots on excellent road. 2 to 3 acres from $22,000. Good elevation. 642-5508.

FULLY SERVICED CORNER lot, near new Victoria General, 71x110, asking $28,500, take offers. 479-7803.

LANGFORD. APARTMENT, townhouse site, approximately 91,000 square feet. Zoned R2, 478-5946 after 6 pm.

271 LOTS FOR SALE

Park Pacific
Proudly Presents
DEAN PARK ESTATES
NEW STREET JUST OPENED
15 new lots on a quiet wooded cul-de-sac are now for sale. Also still available a good selection of ocean view lots.
Located in North Saanich on the slopes of Mount Newton adjoining John Dean Provincial Park. All lots are more than ⅓ of an acre with wide street frontage to give you plenty of room to build and for privacy.
Fully serviced with underground hydro and telephone, separate underground sanitary and storm sewerage systems, complete underground domestic water system with fire hydrants, fully paved and curbed streets with attractive street lighting.
Entrance close to Panoramic Recreation Centre on East Saanich Road. From Pat Bay Highway turn off at McTavish.
SALES OFFICE
656-7041
10:30-4:30
OR
Bob Young
383-9898
or
388-6275
Pager 2494
383-4124 anytime
Park Pacific Investment Ltd.

At BROADMEAD
WE HAVE IT ALL
Sunny seaviews, meadows, private lanes, rocky outcrops, treed seclusion, quail, pheasant and more. If you've been looking for that special spot for your new custom residence, visit us at Broadmead, a community of quality homes, created with care to preserve and compliment its unique natural beauty.
. . . 100-ft. wide lots are not the exception in Broadmead . . . that's our average lot size . . .
. . . space to live, to grow, to enjoy casual country living . . . yet just 10 minutes from city centre
. . . We have an excellent selection of ⅓ to ½-acre home sites available for viewing, priced from $31,500 to $44,500.

TAKE THE FIRST STEP TO BETTER LIVING!
Visit us at our
office-display home,
950 Royal Oak Drive
8:30 A.M.-5:00 P.M. 658-5291
or call
Jeannie Dewhurst
Royal Trust Corp.
384-8001 or 658-8980

DEEP COVE CHALET RD.
Price Reduced to $29,500
Beautiful ½ acre building lot. Located steps from the sea, and minutes from a choice of marinas. Lot is gently sloping to the back line and is well-treed. Municipal water. JAMES PARK, Home 652-4119, Pager 384-8075, No. 493.
Pemberton, Holmes Ltd. 384-8124

LOT FOR SALE
$27,000
Situated in Esquimalt. Drive-by 871 Dunsmuir to view this 60'x120' lot. Added bonus — Duplex zoned! Don't miss this one. To try your offer, call
JUDITH CAMERON
477-0141 388-7088
THE PERMANENT

SEA VIEW LOTS
A. Over ⅓ ac. gorgeous view of sea and islands, area of expensive homes, only $46,300.
B. Large lot on Cordova Bay Ridge, unspoiled view, asking $63,000. Call TED DALE. 382-8101 anytime.
National Trust Co. (Douglas)

NANAIMO
8 LOTS $100,000
Fully serviced large lots (7,500 to 9,000 sq. ft.). Situated side by side on a cul-de-sac. Paved streets, curbs, water & sewers. Good terms to responsible Purchaser. Call Harry Atkey, Engineered Homes Ltd., Victoria, 385-6211, eves. 598-1737.

BEAUTIFUL ROCKLAND LOT, $53,500. Byron Price & Associates Ltd., 385-2458.

LOT FOR SALE, 1692 LANSDOWNE Rd. $31,000 or offers. 477-7332 after 6 pm.

LARGE LOT IN HASTINGS-Wilkinson Road area. Asking only $27,500. Phone 478-1144.

5 LOTS IN 1
Lot 64 X 581, Inquire 667 Beaver Lake Rd, 479-6904.

BUILDING LOT
76'x66'. Close to all amenities. Asking only $25,000. ML 42338.
RUSS McDOWELL 382-7930
THE PERMANENT 382-9191

$25,900
Building lot 60x120. McKenzie/Blenkinsop area. On quiet cul-de-sac. Call:
LINDA ANDERSON 721-3008
WESTMONT REALTY (1977) LTD. 388-4434

273 PROPERTY FOR SALE

½ ACRE RECREATION LOT, close to small lake and beach. Tennis, badminton courts, 8 mile circle, holding property. Only $10,000. 598-5701.

274 PROPERTY WANTED

URGENT!
Several clients wish to purchase developable property.
BRUCE DAVENPORT 592-0995
GLENGARRY REALTY 479-7138

CASH FOR
Land for development for subdivision, lots in the Victoria area. Kasapi Construction, 386-6191.

WOODED SEA VIEW PROPERTY, cash. 592-6635.

BUSH LOT, VICTORIA TO DUNCAN. Private. 656-4558.

280 ACREAGE FOR SALE AND WANTED

PRIVACY PLUS
5¼ acres, on W. Saanich Rd. with a secluded, 2½-yr.-old, 5-bedrm. home (2 bdrms in basmt.). Extras include a sauna, dble windows, feature fireplace, built-in vac. Only $129,500. Call TED DALE 382-8101 anytime.
National Trust Co. (Douglas)

280 ACREAGE FOR SALE AND WANTED

INTERURBAN COURTLAND
Good holding property, within the 5-mile circle of Victoria.
2.73 acres — $20,500
4.85 acres — $36,000
and
INTERURBAN ALAN ROAD
Possible building Site
1.43 acres — $30,000
Please call Doug Munro, or Jack Lidstone 386-3585, res. 477-9262 or 477-0718, Victoria Realty Ltd.

MILL BAY
2 ACRE TREED LOTS
$2450 DOWN—
$219 P.M.*
The $24,500 asking price includes piped water, paved roads and approved septic sites* (Based on 11½% interest — 25 year amortization).
For further details please call:
Rick at Douglas Hawkes Ltd.
384-7128 721-5161
Dial O for mobile YR8-8720

VICTORIA
Invest in ranchette property — for immediate or future use. 6.24 beautiful acres within 5 mile circle of Victoria. Ample pasture land. Pleasant valley views. Price $78,000. For added information call:
477-0191 BABE JETKO 721-3851
Royal Trust

LOOKING FOR LARGE ACREAGE? I HAVE ACCESS TO SOME, CALL: BING RICHARDS. 388-7868 or 388-5464, Pager #732.
DUNSMUIR PROPERTIES LTD.

ACREAGE NEXT TO WATERfront. Beautiful views. Waterfront with acreage. Panoramic views. Greater Victoria area. From $49,500 to $117,500.
George Breiter, 478-8493
British American Realty Ltd.
385-1431

HAVE BUYER FOR 3 TO 5 acres of prime land anywhere from Cordova Bay to Deep Cove. Please call Mrs. Hutton, Montreal Trust 386-2111 or 386-3927 (Res.)

2.28 ACRES: THE LAST OF THE small acreage in this beautiful area. Driveway and building site already bulldozed. Perc tested and bordering on regional park. $55,000. 478-2783

285 UP ISLAND PROPERTIES

malahat realty ltd.
P.O. Box 40
Mill Bay, B.C.
743-5525

OPEN HOUSE
2-4 pm, Sat. August 25, Sun. August 26. 1031 Cowerd Road, north Mill Bay. Follow Trans Can. Hwy. to Hutchinson Road, east on Hutchinson to Cowerd and follow signs.

EXCEPTIONAL
¾-Ac. with 4-Bdr Home
The owners have successfully operated a mini-farm with chickens, turkeys, a goat and an excellent productive garden. Modern home with fireplace and electric heat, paved patio off kitchen/dining area. A great place to raise children and grow a lot of your own food. Owners are moving and are anxious to sell.

REDUCED!!
OWNER SAYS SELL!!
Park-like 2 acres in a beautiful setting with mountain views and your own spring-fed trout pond on the property. Privacy and tranquility guaranteed. Modern 1-level home with beamed ceilings and floor-to-ceiling brick fireplace in living room. 2-car enclosed garage with large separate garage/workshop. Garden area and fruit trees. Come see this exceptional property. Now offered at $81,500.

BEAUTIFUL TUDOR EXECUTIVE AREA
Quality throughout in this 4-bdr 2-level home on ½-acre. Bright, spacious rooms, extra insulation, thermo-pane windows, 2½ bathrooms, double enclosed garage, glimpses of the sea. An added bonus is the large assumable mortgage at 10% interest. Owners are being transferred and are realistic at $79,900.

ECONOMICAL PROPERTIES UNDER $50,000
MILL BAY
1.3-bdr bsmt home on .9 acre-small chicken house and run, many fruit trees and good garden. $49,900.
2.3-bdr completely-furnished 12x68 mobile on .76 acre. Excellent growing soil and room for an animal or two and chickens. Air conditioner and Franklin fireplace installed. Washer, dryer, stove, fridge, tables, chairs, sofa and beds- everything you need to set up housekeeping. $38,900.
3.Small older home with some renovations completed on 1.38 acre property southof Shawnigan Village. Lovely property with seasonal creek. Asking ONLY $33,000.
For more info on the above, please contact:
Lisa Madigan 746-6990
Tom Burdge 743-9398

NANAIMO
WATERFRONT—POOL—VIEW
Situated in Nanaimo's most exclusive district (Cilaire). Home consists of 4000 sq. ft., plus an enclosed 35 x 46 pool area. Priced at $235,000.
CALIFORNIA DESIGN
Superb (Spanish style) home consisting of over 3200 sq. ft. with clay tile roof, 5 leaded stain windows across the front and a rural setting. Only 1 year old. Priced at $135,000.
PRIME ACREAGE
14.7 acres of level treed property, located ½ mile outside of city limits, with highway exposure. Priced at $110,000.
For further information, Call Fred Bates at Block Bros. Realty Nanaimo (office direct line 388-9240 or res. 758-2628 collect).

OPEN HOUSE
Maple Bay
Beach View
Sat Aug 25
1-4 PM
6718 Beaumont Ave.
4 year old home in the centre of Maple Bay Village, 3 bedrooms, den, rec room, 2 fireplaces, large sundeck for the super view. $79,900. Many extras, let me show you this great place to live.
PAUL MCKENZIE
H.W. Dickie Ltd. 5835 York Road, Duncan

FOR SALE BY OWNER, 4-BEDroom tudor home, situated on 10 acres riverfront with ocean access, for boating or fishing. Zoned W1 for fresh water marina, fish farm or farm, orchard, barn, workshop. Close to town — $227,000. 112-748-8751.

QUIET AREA, 3 BEDROOM home, finished basement, 3 sets of plumbing, double garage plus large workshop or boat shed. Landscaped, cement driveway, 1 block to ocean. 248-5996.

FOR SALE BY OWNER MILL Bay, 2,600 sq. ft. 2 year old home on 3.5 acres, large commercial shop and barn. Open to offers. 743-5426.

5.05 ACRES, COWICHAN VALley, 7 miles west Duncan. Beautifully treed. Offers to $25,500. 388-7785

NANAIMO RIVER
¾-acre riverfront property with hydro and telephone, $25,000. 656-3358.

⅓ ACRE FANNY BAY, $12,900. 595-2826

285 UP ISLAND PROPERTIES

COBBLE HILL
3.2 acres, quality finished country home, 1700 square feet, reverse split. 3 BR, 2 bathrooms, plus study or playroom, 2 heatilator f.p. Thermo-pane windows, elec. heat. Dbl garage and much more. Priced at $89,000, with quick possession.

MILL BAY AREA
3 bdrm, full basement with inlaw suite. Large lot with partial sea view. Good value at $51,900.
For the above please contact Oak Toombs, at G K Schmidt Realty World, 746-6135 or at home, 748-1608

MILL BAY
2 ACRE TREED LOTS
$2450 DOWN—
$219 P.M.*
The $24,500 asking price includes piped water, paved roads and approved septic sites* (Based on 11½% interest — 25 year amortization).
For further details please call:
Rick at Douglas Hawkes Ltd.
384-7128 721-5161
Dial O for mobile YR8-8720

¾ AC LOT
Cleared, level building lot, some shade trees. Wells on nearby lots, have good supply, commuting distance to Victoria, from this Cobble Hill location — Ridgeview Crescent — Asking $16,900 — Lots on either side already built on. Call:
PETER PRIMGAARD 386-3124
Seaspray Properties Ltd.

SEMI WATERFRONT
Spacious Tudor style home, southern exposure, 2 bathrooms, rec room with wet bar and sundeck. 3½ bedrooms. Modern kitchen with nook. Dining room, living room with rock heatilator fireplace. Sea and mountain views from most rooms. Excellent moorage, make your offers. Phone 748-4815 or 746-7645

FOR SALE BY OWNER, 2 BEDroom bungalow style stucco finish home in Duncan. Close to schools and shopping, large fenced lot, with fruit trees and garden. Approximately 20X30' separate garage, has 3 rooms. Asking $40,000. To view call 748-3886

APPROX. 5 ACRES OF LAND near Courtenay, B.C., on Tsolum River (300 feet river frontage). Last appraised value, $33,000. Will consider motorhome or large trailer as partial payment. Outstanding mortgage approx. $12,000. Evenings, 339-3051.

290 FARMS FOR SALE AND WANTED

CLOSE TO SOOKE: 6½ ACRES cleared and fenced, shed for horse and hay. Family style home, 3 bedrooms up and 2 down, bathrooms on both levels. Large kitchen, dining room, living room, and double carport. $115,000. 642-3353 or 642-3164.

SMALL FARM WANTED
Up to ten acres within twenty-five miles of Victoria. Condition of buildings not too important. Please call:
JOHN SHAVER 382-9444
NATIONAL TRUST 595-2121

294 MAINLAND AND OUT OF PROVINCE PROPERTIES

BY OWNER. 5 ACRES PRIME commercial property on busy corner, on sewer and water. Located in Birch Bay, Washington, 5 miles from the Canadian Border at Blaine. Clear title, $145,000 cash Canadian, or will consider trade on new home or 4-plex. 656-3617

LAKE SHORE LOT
1 acre lot of country living. 133 foot frontage on lake. Good swimming and fishing. Paved road. Close to golf course and Apex ski hill. Asking $29,500. Phone Martin, 492-0345, in Penticton between 6-9 p.m.

No Waist Seam!
Printed Pattern

9268
8-20
by Marian Martin

LET LOOSE or loop the tie lightly 'round the waist of this charming dress with band neck above soft, novelty yoke detail. Dress it up or down for day-dinner.

Printed Pattern 9268: Misses Sizes 8, 10, 12, 14, 16, 18, 20. Size 12 (bust 34) takes 2 3/8 yards 60-inch fabric.

$1.50 for each pattern — cash, cheque or money order. Add 25¢ for each pattern for first-class mail and handling. Send to: Victoria Press Ltd., Pattern Dept., 109 Crockford Blvd., Scarborough, Ontario, M1R 5B4. Print plainly pattern number, your name, address.

CUT CLOTHING COSTS with our NEW FALL-WINTER PATTERN CATALOG . . . sew a new wardrobe for less $$$. Free $1.50 pattern coupon. Catalog, $1.
107-Instant Sewing $1.50
127-Afghans 'n' Doilies $1.50
128-Patchwork Quilts $1.50
129-Quick/Easy Transfers . . $1.50
130-Sweaters-Sizes 38-56 . $1.50
131-Add a Block Quilts . . . $1.50

Deaths and funerals

305 DEATHS and FUNERALS

CHAMBERS — Suddenly, on August 22, 1979, at Sidney, B.C., Mr. Walter E. S. Chambers, aged 74 years, of 9972 Third Street, Sidney, formerly of Vancouver, B.C. He leaves his loving wife Jean; son and daughter-in-law, Wes and Edna, of Victoria; two grandsons, Lee and Philip.
Service in the FAMILY CHAPEL of McCall Bros. on Monday, August 27, at 3:30 p.m. Cremation. Flowers gratefully declined. Donations, if desired, may be made to the Heart Fund, 1008 Blanshard Street.

HOWDEN — Major Patrick Fraser Howden passed away August 19, 1979, in Penticton, aged 91 years. A long-time resident of the Penticton-Oliver area, he was a former master at University School in Victoria.
Private family service was held and interment at Penticton City Cemetery.

JOHNSTON — In Victoria, B.C. on August 22, 1979, Jean Johnston aged 88 years, a long time resident of Victoria, formerly of 1066 Foul Bay Road. Widow of Albert Johnston who predeceased her, August 19, 1940. She leaves her sister, Mrs. Myrtle Timmerman of Scarborough, Ontario; a niece, Mrs. Helen Crothers of Montreal; nephews, John and Erie Barlow of Vancouver; several great nieces and great-nephews.
Funeral service in McCall Bros. Chapel, Johnson at Vancouver Streets on Monday, August 27 at 10:30 a.m. with the Rev. Marlowe Anderson officiating. Cremation. (Flowers gratefully declined. Memorials may be made to the charity of one's choice). Thanks to Glengarry Hospital and Drs. J. B. McCaw and Scott Wallace.

LEE — In Victoria, B.C., on August 21, 1979, Mr. Suey Kee Lee, aged 62 years. Born in Canton, China, late residence 920 Caledonia Avenue. He leaves his wife, Faye, at home; son, Ken, Victoria, B.C.; daughters, Mo Han, Montreal, Alice, Sharon and Anne, Victoria, B.C.; mother, Mrs. Jin Po Sing, Victoria, B.C.; 12 grandchildren.
Service in the Sands Mortuary Limited "Memorial Chapel of Chimes", 1803 Quadra Street, Victoria, B.C., on Tuesday, August 28, 1979, at 1:00 p.m. Rev. S. M. Lee officiating. Interment at Royal Oak Burial Park.
SANDS — VICTORIA

PATTERSON — Lois Anne of Esquimalt, B.C., suddenly on August 22, 1979. Age 47 years. Survived by her loving family; husband, Donal; daughter, Brenda and son, Donal, all at home; mother, Mrs. Norma Webber of Florida; her aunt, Miss Pearl Eastwood of St. Catherines, Ontario. Mrs. Patterson taught at Millstream Elementary School since 1974.
Memorial service will be held Monday, August 27, at 11:00 a.m., in the Chapel of First Memorial Services, 4725 Falaise Drive. Cremation. Flowers gratefully declined in favor of donations to the Salvation Army or the Canadian Cancer Society. Arrangements through First Memorial Services Ltd.

PYALL — At the Royal Jubilee Hospital on August 21, 1979, Mr. William F. Pyall, resident of Victoria for 13 years, born in Chatham, Kent, England. He leaves to mourn his passing, his loving wife, Vicki; nieces, nephews and brother-in-law in Victoria; one sister and brother-in-law and nieces in England.
Cremation. Private arrangements McCall's, (Flowers gratefully declined).

ROBINSON — August 24, 1978, Mabel Eleanor (nee Roblin), aged 72 years, of Calgary, Alberta. She was predeceased by her parents Clarence E. and Alma Lloyd Roblin and a brother Clarence C. Roblin. She is survived by grandchildren, Jane, James, Susan and John Norton, son Robert E. Norton, sister-in-law Mrs. C. C. Roblin, nieces Katherine and Mary-Ann, nephews Edward and David Roblin. Born in Cherry Valley, Kent, Washington State, U.S.A., in 1906, she came to Canada in 1909 settling near Enchant, Alberta. She attended University of British Columbia and took part in the famous "trek." A former newspaper journalist in British Columbia and Yukon Territory, she retired to Calgary in 1976, becoming a Canadian Citizen in the same year. She was a pioneering member of Baha'i.
Burial services were conducted by Reverend David Gilchrist of Inisfail at Hainstock Cemetery, west of Olds, on August 29 at 10:00 a.m.

RUTICH — On August 23 at Royal Jubilee Hospital, Mr. William Rutich, aged 68 years of 3160 Wascana Street. He is survived by his wife, Katherine; son, Leo Kozak of Victoria; two daughters, Helen Lacey of Victoria and Leona McGuire of Ontario; 10 grandchildren, four great grandchildren. Mr. Rutich was a member of I.W.A. Local #1-118.
Funeral service will be held on Monday, August 27 at 1:00 p.m. in Hayward's Thomson and Irving Chapel, 1625 Quadra at Balmoral. Cremation. (Family request no flowers to residence).

SAMPSON — The death occured after a brief illness of Mary Alice (Wetonmy) Sampson of the Tsartlip Reserve, West Saanich, B.C., on August 21, 1979, in the Saanich Peninsula Hospital. She was the former Alice Moody, daughter of the late Charles Moody. Born on December 28, 1920, in Ahsahka, Idaho. The late Mrs. Sampson came to Vancouver Island in 1935. She married the late Francis (Doc) Sampson who predeceased her in 1965. One daughter, Carmelita, also predeceased her in 1975. The late Mrs. Sampson was very active in her local community. She was well known for her knitting of Indian sweaters and handicrafts. She drove the school bus for the Tsartlip Indian School for the past 14 years. Her involvements also included the Mother's Club and other local organizations. She was a member of Our Lady Assumption Church. She is survived by her mother, Mary Moody, Ahsahko, Idaho; sisters, Bessie Ramsey, Lapswai, Idaho and Elsie Bob, Westholme, B.C.; nine sons, Thomas, Kenneth, Charles, John, Cyril, Murray, Virgil and Michael and Milton Gabriel; five daughters, Mrs. Jim (Mary) Thorne, Mrs. Norman (Thelma) Underwood, Mrs. David (Christine) Paul, Mrs. Doug (Janet) Bolster and Angela. She is also survived by 41 grandchildren and three great grandchildren.
Funeral prayers will be held at Sands Mortuary Limited "Memorial Chapel of Chimes", 1803 Quadra Street, Victoria, B.C., on Sunday, August 26, 1979, at 7:30 p.m. Mass will be celebrated at St. Joseph's Church, 745 West Burnside Road, at 10:00 a.m. on Monday, August 27, 1979. Celebrants will be Rev. Wm. Mudge and Rev. Terry McNamara. Interment at West Saanich Cemetery.
SANDS — VICTORIA

Heavy are our
hearts today,
Memory brings
you
back once more,
To the time when
you were with us,
To the happy
days of yore.

308 CARDS OF THANKS

Our gratitude can never be fully expressed, but we want our firends and relatives to know how much their words and expressions of sympathy have meant to us at this time and special thanks to the members of Royal Canadian Legion #53 and Ladies Auxillary and Social Club of Duncan. Thelma Post & Family.

The family of the late Mrs. Ida Yeamans wish to extend a special thank you to Mrs. E. Kearney, Jennifer MacDonell and the superb nursing staff of 4DW Victoria General Hospital for their kindness and support during the recent illness of a beloved Great Aunt, Aunt and Mother. — Deo Gratias.

309 IN MEMORIAM

THEY SHALL GROW NOT OLD AS WE WHO ARE LEFT GROW OLD, AGE SHALL NOT WEARY THEM, NOR THE YEARS CONDEMN, AT THE GOING DOWN OF THE SUN, AND IN THE MORNING, WE WILL REMEMBER THEM.
WITH GRATITUDE, SANDS

310 FUNERAL DIRECTORS

McCall's

FRIDAY
O'NEILL
Mr. Eugene Hugh
10:00 a.m. MASS
ST. PATRICK'S CHURCH
NAIRNE
Mr. Charles Robertson
11:15 a.m. FAMILY CHAPEL
O'BRIEN
Mrs. Mary Honor
2:00 p.m. MASS
ST. PATRICK'S CHURCH
WARDHAUGH
Mrs. Eleanor Olive (Peggy)
3:30 p.m. Private.
FAMILY CHAPEL
MONDAY
JOHNSTON
Mrs. Jean
10:30 a.m. FLORAL CHAPEL
CHAMBERS
Mr. Walter E. S.
3:30 FAMILY CHAPEL

McCALL BROS.
Funeral Chapels
JOHNSON AT
VANCOUVER STREETS
For Funeral
Information
Phone 385-4465

Sands
COMMUNITY
CHAPELS
DEDICATED
TO SERVING
Vancouver Island
Families
HERE
WHEN
YOU
NEED US

Your Seven Community Chapels
VICTORIA 388-5155
SIDNEY 656-2932
COLWOOD 478-3821
DUNCAN 746-5212
LADYSMITH 245-2331
NANAIMO 753-2032

We Care About
Vancouver Island Families
Sands

Hayward's (B.C. Funeral Co.)
Thomson & Irving
Funeral Chapel
1625 Quadra St.
386-3505

CUNNINGHAM
FUNERAL CHAPEL
1155 FORT STREET
Phone 384-5512 or 384-8626
Offering dignified moderate service for all. Geo. S. Cunningham, owner, manager.

FIRST MEMORIAL SERVICES
Serving the Public and Exclusive Area. Undertakers for the Memorial Society of B.C. 658-5244.

311 MONUMENTS

STEWART MONUMENTAL WORKS LTD.
ESTABLISHED 1896
Marble fireplace and tabletops.
1403 May St. 384-3452
Memorial of Distinction

Mortimer's Monuments
383-6421
709 KINGS RD. (at Douglas)
FOUNDED 1877

The Lord is my Shepherd
I shall not want
He maketh me to lie down in green pastures
He leadeth me beside the still waters
He restoreth my soul
He leadeth me in the path of righteousness for his name sake
Yea though I walk through the valley of the shadow of death
I will fear no evil
For thou art with me, thy rod and thy staff they comfort me
Thou preparest a table before me in the presence of mine enemies
Thou anointest my head with oil
My cup runneth over
Surely goodness and mercy shall follow me all the days of my life and I will dwell in the House of the Lord forever.

Stanley Park zoo curator Larry Lesage demonstrates blowgun and darts used to rescue deer

Darts save deer

VANCOUVER (CP) — A black-tailed deer that had to be rescued from under a wharf with the aid of a four-foot-long tranquilizer blowgun has a new home.

The doe, which swam across Burrard Inlet from the North Shore Tuesday, now is running free on the upper flanks of Grouse Mountain, deep in the fenced-off Capilano watershed, as a guest of provincial fish and wildlife officials.

Stanley Park Zoo curator Larry Lesage, who designed and built the blowgun, said the deer had probably been living on the more-populated foreshore when it was chased into the water by dogs. It came ashore in Coal Harbour and headed for cover under a wharf.

"We wanted to get her out of there, but with your conventional tranquilizer gun you run the risk of frightening or injuring the animal because of the noise and force of the projectile," said Lesage.

He said the blowgun, a long plastic tube that uses only lung power with tranquilizer darts, is so effective at a range of 20 feet that the animal doesn't know it has been hit.

Lesage and other zoo staff cornered the deer at low tide, then immobilized it with two shots over a period of half an hour. The deer was moved to the zoo hospital and a few hours later, after it had recovered, was returned to the forest.

Bottled note discovered after 50 years

MARYSTOWN, Nfld. (CP) — A bottle thrown from a trans-Atlantic steamer more than 50 years ago was hauled out the water this week by a Newfoundland fishing trawler.

The green bottle, covered with barnacles, contained a note which read:

"This was sent from the SS Montrose bound for Saint John, New Brunswick, which sailed from Glasgow Jan. 12, 1929. Signed Richard Kay, 42 North Fort Street, Leeds, Scotland."

A note on the other side of the piece of paper asked anyone finding the bottle to send it to Mrs. Kay at the same Leeds address.

Captain Marty Hannrahan of the trawler Atlantic Lindsay said he will forward the bottle to Mrs. Kay if she is still living.

LUNDS AUCTION
TUES. AUG. 28, 1 P.M. & 7 P.M.
PREVIEW: Saturday 10 a.m.-3 p.m.
Monday 9 a.m.-5 p.m., Tuesday 9 a.m.-Saletimes
FURNITURE: 9-Pce. Walnut D/Room Ste., Inlaid Mahog. Chefrobe, Rosewood Wall Unit, Walnut Dining Table & 4 Chairs, Older Brass Bed, Morris Chair, Carpets, Chesterfield Stes., B/Room Stes., Etc.
APPLIANCES: Westinghouse Frost Free Fridge, Etc. OF INTEREST: Estey 2 Manual Key. Organ, New 8 Tracks, Pool Table, Model Train Set, Royal Albert Dinner Service for 8 (Yellow Tea Rose Pattern).
BOOKS: Emily Carr Books incl. Growing Pains (1st edit.), Book of Small (1st Edit.), The Heart of a Peacock (1st Edit, with dustcover), and Klee Wyck, also A ramble in B.C. by Lees and Clutterbuck (1888), History of the Northern Interior of B.C. (1905), By Shore & Trail in Stanley Park by R. Hood (1929).
Stamps are now being accepted for sale on Sept. 11.
Indian Artifacts, Clocks, Prints, Jewelry, being accepted for future sales.
THE AUCTIONEERS AND APPRAISERS FOR VICTORIA & VANCOUVER ISLAND
LUNDS AUCTIONEERS and APPRAISERS LTD.
926 Fort St., Victoria
Tel. (604) 386-3308

Heat brings Hibiscus bloom

GARDENING
Hilda Beastall

A shrub seldom seen in flower is Hibiscus syriacus. Though hardy enough to live many years in local gardens, I have seen it in profuse bloom only twice.

The first time was in late summer of 1958, the second is this year after the sunny and warm weather in July and early August.

This hibiscus is only distantly related to the large tropical hibiscus frequently seen as a potted plant with flowers of pink or red. That one is Hibiscus rosa-sinensis and its hybrids, lovely as heated greenhouse plants and sometimes doing well in the home.

During summer these will flower freely outdoors here, on the new wood grown indoors during spring. The plants need a frost-free shelter when dormant in winter.

The hardy Hibiscus syriacus is a compact twiggy deciduous shrub that lives outdoors all year round, growing slowly an inch or two a year making a shrub of four feet or so in 20 years. It is capable of producing a mass of flowers somewhat resembling small hollyhocks.

The trouble is this only happens after a summer of unbroken sunshine and warmer-than-normal temperatures because the flowers are borne on the tips of new growth made in the early half of the same summer.

The two shrubs that I have observed through the years are in a somewhat sheltered garden on Burnside Road, facing south and in company with several fine roses. The two hibiscus shrubs have blue flowers and are likely to be H. syriacus coeleste.

Other colors have been grown briefly in Victoria but perhaps because of the uncertainty of bloom, the plants were discarded. There was a dark red, a pure white with a dark centre, and a good blush pink.

This year it was still July when the first flowers were noted in passing the Burnside Road garden. I was delighted, and now almost a month later it is a pleasure to see the two shrubs covered with the blue flowers.

In years when rain comes freely even by early September, the buds that form in summer will simply drop off without opening. Even a hot sunny position in summer is not enough to guarantee flowering unless the temperature begins to build up during the early weeks and cooling rains are absent until the flowers are well opened.

There may be other plants that are flowering this year that have not flowered before. These will be of interest to readers if reported with the correct accepted names.

Potted plants indoors may have benefited by a build-up of sun warm enough to bring some of the large-leaved philodendron group into bloom. They produce a small bloom similar to the cala, to which it is related. There is a small thick-textured white spathe, containing the central column of tiny bright yellow flowers. Several of these were seen in the fall and winter of 1958 after the hot sunny days of that summer.

The Snake-plant (Sanseviera) and many cacti and succulents should also be seen in flower at the fall shows as a result of the sunny days of this passing summer.

View Royal Garden Club's annual flower show is tomorrow in All Saints Parish Hall, Stewart and Pallisier, View Royal. The show is open from 2:30 to 5:30 p.m.

This club has been putting on good little shows for many years. Always worth a visit.

Open arms urged

VANCOUVER (CP) — Canadians should be welcoming Vietnamese refugees into the country with open arms rather than closed minds, says the chief commissioner of the Canadian Human Rights Commission.

Referring to what he called the poison of discrimination, Gordon Fairweather said Thursday that changes in attitude are not brought about magically by the passing of legislation.

Extra effort must be made to reach those landlords, employers and people on the street who are opposed to refugees with a message of human rights, he said in an address to an audience of about 100 at the University of British Columbia.

Fairweather said that decisions are made too often on the basis of preconceived ideas. Giving the victim of discrimination a chance to prove his worth never occurs to the person making the decision, he said.

"I'm not pessimistic about them (those who discriminate)," he said. "I think results can be achieved and are being achieved.

"But it would be unrealistic to suggest that the poison of discrimination can easily be purged from our social system."

The backlash against refugees is distressing, but the favorable response from the majority has been "deeply and profoundly moving," he said.

Crossword By Eugene Sheffer

ACROSS

1 Austrian alps
6 Dernier —
9 Depot: abbr.
12 Perfume ingredient
13 Resinous substance
14 "For — a jolly good fellow..."
15 Fictional salesman: Willy —
16 "— Story"
18 Greek
20 Scottish Gaelic
21 Excepting
23 Lyric poem
24 Mountain range
25 Peruvian Indian
27 Obliterate
29 Ornamental flower
31 Type of blossom
35 Dark
37 Nevada city
38 Blaze
41 Legal matter
43 Girl's nickname
44 April forecast
45 Moved sideways
47 Infuriates
49 Sphere of action
52 Summer drink
53 Land measure
54 Moslem sacred book
55 Type of glove
56 Footlike organ
57 Ruhr city

DOWN

1 Far: comb. form
2 Labor org.
3 Ali-Spinks event
4 Persian poet
5 Dialect
6 Red or white
7 Chest sound
8 Here (Fr.)
9 Potsherd (var.)
10 Succinct
11 Onagers
17 Gloss
19 Perfect
21 Auction offer
22 Actress Merkel
24 Tree
26 Smith graduate, for one
28 Behaved
30 Chemical suffix
32 Melts down
33 Gene component
34 Partner of hither
36 Showy flowers
38 Monstrosity
39 Actress Elissa
40 Publicized
42 Quench
45 Arid
46 Cupid
48 Word with generation
50 Scottish refusal
51 Cape, for one

Avg. solution time: 25 min.

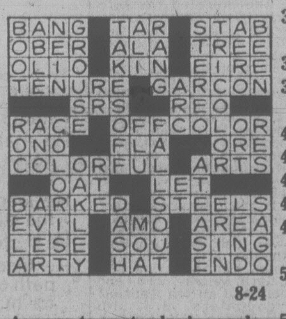

8-24

Answer to yesterday's puzzle.

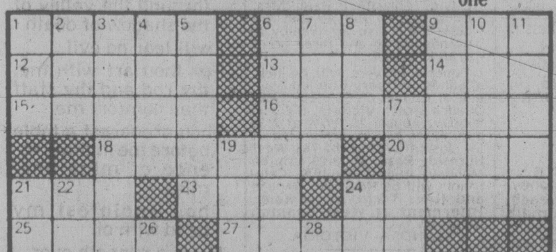

NOTICE OF APPLICATION FOR CHANGE OF NAME

NOTICE is hereby given that an application will be made to the Director of Vital Statistics for a change of name, pursuant to the provisions of the "Change of Name Act," by me: Margaret Isobel Layne of 210-1870 McKenzie Ave., in Victoria, in the Province of British Columbia, V8N 4X3, as follows: To change my name from Margaret Isobel Layne to Margaret Isobel Van Der Pant.

Dated this 22nd day of August, 1979.

Margaret I. Layne.

NOTICE OF APPLICATION FOR CHANGE OF NAME

NOTICE is hereby given that an application will be made to the Director of Vital Statistics for a change of name, pursuant to the provisions of the "Change of Name Act," by me Frederick Bowman Frudd of 2512 Jeanine Drive in Victoria, in the Province of British Columbia, as follows:

My minor unmarried child's name from Kelly Jane Frudd to Kelly Frudd.

Dated this 14th day of August, 1979.

F. B. FRUDD

ZONEY MARGARET STEWART formerly of Victoria, British Columbia
NOTICE TO CREDITORS

NOTICE IS HEREBY GIVEN that creditors and others having claims against the estate of the above deceased are hereby required to send them to the undersigned Executor at P.O. Box 580, Victoria, B.C., V8W 2P6, before the 29th day of September, 1979, after which date the Executor will distribute the said estate among the parties entitled thereto having regard only to the claims of which it then has notice.

ROYAL TRUST CORPORATION OF CANADA, Executor,
By COX, TAYLOR, BRYANT, Its Solicitors.

SUBURBAN
DO IT YOURSELF
PARTS STORE
LAST CALL!
Engine Month
Special Prices On "Remanufactured Engines"
FORD
GENERAL MOTORS
CHRYSLER
Sale Ends August 31st so hurry!

CHARGEX VISA master charge
MONTHLY PAYMENTS arranged on approved credit.
OPEN SATURDAYS 'TIL 4:30
Open Mon.-Fri. 'til 10 p.m.
MERCURY LINCOLN SUBURBAN Motors Ltd.
Marquis . . . Monarch . . . Zephyr . . . Bobcat . . . Fiesta
Capri . . Cougar . . Ford Trucks . . Safe Buy Used Cars
Dealer Lic. Do5528
3377 DOUGLAS at SAANICH RD. 386-6131

Special Offer
FOR PRIVATE PARTY CLASSIFIED ADVERTISERS
Use this handy coupon to place your Classified Advertisement and save money

Name ....
Address ....
Phone No. ....
Signature ....
No. of insertions .... Amount Enclosed $ ....

FILL OUT AND MAIL TO
SPECIAL OFFER
Victoria Press,
P.O. Box 300,
Victoria, B.C.
V8W 2N4.
OR
DELIVER IN PERSON TO
2621 Douglas St.,
Victoria, B.C.

Your ad will run as soon as possible upon receipt of this coupon and payment or please specify consecutive dates.

Classification Number .... 10 WORDS MINIMUM

10 Words for 1 insertion in The Daily Colonist and Victoria Times: $1.20
12¢ for each additional word.
10 Words for 3 insertions in The Daily Colonist and Victoria Times: $2.85
28¢ for each additional word.
10 Words for 6 insertions in The Daily Colonist and Victoria Times: $4.50
45¢ for each additional word.
Victoria Press Box Charge $3.25 per month.
Replies to be mailed Replies to be held for pickup.
All ads must be written in regular classified style, and run on consecutive days.
All real estate, mobile home, rental and business advertising is considered to be commercial advertising and will not qualify for this special offer.
SEND CHEQUE or MONEY ORDER
— NO REFUNDS —
THE DAILY COLONIST AND VICTORIA TIMES

Hopes rise on ferry talks

Negotiations between the B.C. Ferry Corp. and its 2,600 workers were adjourned today for the weekend on an optimistic note.

Corporation spokesman Norm Thornber said he is "fairly optimistic that yesterday's talks changed the whole picture."

"There has been some softening by both sides."

Thornber said there is no indication that mediator Fred Geddes will be asked to withdraw before talks resume.

As long as the mediator is involved and hasn't filed a written report with Labor Minister Allan Williams, no legal strike action is possible.

Thornber said negotiators for both sides are tired and want the weekend off but would be prepared to bargain again in the next two days if Geddes should call them together.

The B.C. Ferry and Marine Workers Union's 72-hour strike notice period expired at noon today.

The union has said any action would take the form of rotating strikes, with employees closing down one terminal at a time.

Wages, sick leave and the use of casual labor were all reported to be issues in dispute.

Meanwhile, talks between the government and its 37,000 employees are reported to be at a crucial stage.

Negotiators for the B.C. Government Employees Union said Thursday if there is no tentative agreement by midnight tonight they will break off talks, apply for a mediator and call for a strike vote.

A union spokesman said both sides are talking money and although bargaining is at a critical stage there is reason for optimism.

On another troubled labor front, B.C. Hydro's 3,700 clerical, office and related employees announced today they will refuse to work overtime for a week beginning at midnight next Tuesday unless specifically authorized to do so by their union.

The members of the Office and Technical Employees Union, Local 378, are in a legal position to strike. The union has said there will be no wholesale strike but selective job action.

The refusal to work overtime is the first phase of the employees' strike action program.

Union spokesman Fred de Moor said today the only exception to the overtime ban would be a situation where an employee is unable to get in touch with a union official and the overtime work is essential for safety or to avoid damage to Hydro property.

"Implementing an overtime ban now will demonstrate to Hydro that the members are serious about wanting an acceptable settlement," De Moor said.

"Ending the ban after one week is an indication of the union's willingness to achieve settlement without further strike action."

De Moor said the union will be contacting Hydro to see if the Crown corporation wants to meet for further talks.

Contract talks involving mediator Jack Chapelas broke off last week.

Half of the 3,700 employees involved are on the Lower Mainland, about 150 in Victoria and the remainder work elsewhere on Vancouver Island.

EURODOWN QUILTS

Summer Discount Special

Twin Quilts from $90

Quilt 'n Cover, fitted sheet, pillow cases and ruffle from.......... $170

Similar savings on Doubles, Queens and Kings.

EURODOWN QUILTS LTD.
1728 Douglas St.
'Opposite the Bay'
Phone 384-0133

"for the rest of your life"

IWA strike backed

100 MILE HOUSE (CP) — Early results from a vote by about 5,000 northern members of the International Woodworkers of America indicates the union will have a strike mandate if the forest industry does not improve its contract offer.

About 100 workers at Ainsworth Lumber at Lone Butte and 100 Mile Cedar Products at this Cariboo community have voted 83 per cent in favor of striking.

The North Cariboo Forest Labor Relations Association has offered the northern IWA members the same contract as the one accepted by 37,000 coastal and southern Interior union members earlier this summer.

Northern woodworkers, however, want the contract expiry date to coincide with the June 15 expiry of the coastal and southern Interior union members' pact. The contract for northern IWA members expires Aug. 31.

The coastal and southern Interior contract gave employees a 90-cent-an-hour increase this year and another 90 cents, or 9.5 per cent, whichever is greater, next year on a base rate of $8.16 an hour.

Northern interior lumbermen say they need a contract expiry date after the summer season because spring runoffs prevent logging and a summer strike would threaten log inventories at mills.

EATON'S

Clowning Around with Gumboot Lollipop

Clowns are so much fun! Gumboot Lollipop and thirty children from YMCA and YWCA, as well as sons and daughters of Eaton's employees will be recreating Victoria in a "paint in," a mural 8 ft. high and 28 ft. long, Saturday, Aug. 25 between 9:30 a.m. and 5:00 p.m. in Eaton's Broad St. Mall. Gumboot Lollipop (Dolly Hopkins) has been clowning around for years in the streets of Paris, California, Vancouver and now Victoria. The finished mural will be on exhibit in Eaton's corner window (View and Douglas). Maybe we'll discover a Picasso, who knows? At any rate it's going to be a fun filled day. Eaton's invites you to join us in the adventure, in this 'The Year of the Child'.

empress

ANOTHER GOOD NAME FROM EMPRESS PONTIAC-BUICK

GMC

GMC — THE TRUCK SALES LEADER ON VANCOUVER ISLAND!

1979 GMC ½-TON PICKUP — **$8985**
Short box stepside pickup, featuring tinted glass, sliding camper window, delay wiper, below eyeline stainless steel mirrors, positraction, 350 cu. in V/8, automatic transmission, power brakes, auxiliary fuel tank, tilt steering wheel, power steering, 10.00x15 tires, radio, heavy duty cooling, rear step bumper, Sierra Grande, etc.
STOCK No. YP0319

1979 GMC JIMMY — **$9711**
4-wheel drive, rear seat, front bucket seats, heavy duty front springs, positraction, power brakes, power steering, 350 cu. in. V/8 engine, 4-speed transmission, optional fuel tank, on-off road tires.
STOCK No. YL1339

1979 GMC ¾-TON PICKUP — **$7762**
Folding seat back, below eyeline mirrors, heavy duty front springs, heavy duty rear springs, power brakes, 350 cu. in. V/8 engine, 4-speed transmission, power steering, lighter, radio, rear step bumper, gauges.
STOCK No. YP2499

1979 GMC ½-TON PICKUP — **$5728**
Fleetside long box, economical six-cylinder engine, 3-speed transmission, gauges, rear step bumper.
STOCK No. YP4107

1979 GMC ½-TON VAN — **$6841**
Long wheel base, rear door glass, auxiliary seat, below eyeline mirrors, heavy duty rear springs, economical six-cylinder engine, automatic transmission.
STOCK No. YV1374

1979 GMC ¾-TON VAN — **$7719**
Long wheelbase, rear door glass, side door glass, high back bucket seats, below eyeline mirror, heavy duty front and rear shocks, front stabilizer bar, heavy duty rear springs, power brakes, economical six cylinder engine, automatic transmission, auxiliary fuel tank, power steering, radio, rear step bumper, gauges.
STOCK NO. YV1784

1979 GMC SUBURBAN ¾-TON — **$11,828**
Centre seat, tinted glass, power tailgate, below eyeline mirrors, heavy duty front & rear shock absorbers, heavy duty front stabilizer and springs, positraction heavy duty power brakes, 350 V8 engine, automatic transmission, auxiliary fuel tank, radio, equalizer type trailer hitch, trailer towing package, heavy duty cooling, two-tone paint, gauges, Sierra Grande Package.
STOCK NO. YL1959

EMPRESS CUSTOM LEASING
- Contact John Springer, Lease Manager, for expert service.
- Surprisingly low monthly payments.
- Terms and conditions tailored to suit your needs.
- Specialists in all forms of leasing fleets, small businesses, professional people and individuals.
- Enjoy that new car or truck NOW without large cash outlay.

CUSTOMER SERVICES
- See Russ Lang our Customer Services Manager, for:
- GMAC and bank financing, available at competitive rates.
- Sickness, accident and disability insurance available on finance contracts.
- General Motors Continuous Protection Plan covers major power train repairs for 36 months or 60,000 kilometers.
- Polyglycoat protection.

DLR. Reg. 5701 8-24

A lot of good names. All in one place.

EMPRESS PONTIAC • BUICK • GMC LTD. 2867 DOUGLAS STREET (AT TOPAZ) PHONE 382-7121

EATON'S

GANGBUSTERS

Meeting the lowest record prices in town is really big on Eaton's back-to-school timetable. While you're checking out Eaton's low record prices, check out our Gangbusters contest.

Win an Akai stereo system

How's your musical I.Q.? If you can answer questions like: Who Chuck E is in love with .

What band gathers no moss . . . and what local band used to be called Applejack, you'll have a chance to win an Akai stereo system worth **929.00**

Contest Open to B.C. residents age 13 to 19 yrs. Employees and immediate families of Eaton's and Akai not eligible to enter.

We're coming on like gangbusters to meet the lowest prices in town

Cars
Candy-O
Tape **5.99** LP **3.99**

Dire Straights
Communique
Tape **5.99** LP **3.99**

The Knack
Get the Knack
Tape **5.99** LP **3.99**

Electric Light Orchestra
Discovery
Tape **5.99** LP **3.99**

Boney M
Nightflight to Venus
Tape **5.99** LP **3.99**

Supertramp
Breakfast in America
Tape **5.99** LP **4.79**

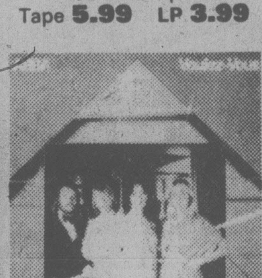
Abba
Voulez Vous
Tape **5.99** LP **4.79**

Longjohn Baldry
Baldry's Out
Tape **5.99** LP **4.79**

Kiss
Dynasty
Tape **5.99** LP **5.99**

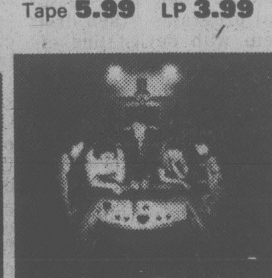
Wings
Back to the Egg
Tape **5.99** LP **4.79**

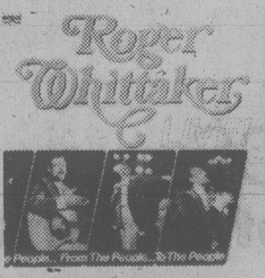

Roger Whittaker
From the People
Tape **5.99** LP **4.79**

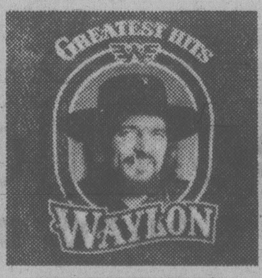

Waylon Jennings
Greatest Hits
Tape **5.99** LP **4.79**

Dolly Parton
Great Balls of Fire
Tape **5.99** LP **4.79**

Spotlight on Nana Mouskouri
2 album set
Tape **6.99** LP **6.99**

Englebert Humperdinck
Greatest Hits
Tape **5.99** LP **4.79**

The Who
The Kids Are Alright
2 album set
Tape **9.99** LP **8.99**

Rex Smith
Sooner or Later
Tape **5.99** LP **4.79**

Bob Dylan
Live at Bukodan
2 album set
Tape **8.99** LP **7.99**

Meatloaf
Bat out of Hell
Tape **5.99** LP **4.79**

Trooper
Hot Shots
Tape **5.99** LP **4.79**

Records, Main Floor, Homefurnishings Building

City beefing over burger battle

It's the battle of the burgers downtown, and city council is determined to keep out drive-in hamburger businesses.

The first round went to the city recently when it rejected an application by local Orange Julius king Robert P. Philipchalk to build a Burger King restaurant in the 800-block Yates next to the Capitol Theatre. It would have access on Yates and View.

The second round was won by Philipchalk when the board of variance ruled on Aug. 16 that a drive-in is a permitted use under the commercial zoning of the property.

But the third round will be heard in county court because council decided Thursday night to appeal the board's decision.

At the same time council moved to plug the hole in the zoning bylaws. It gave first reading to a bylaw prohibiting "free-standing food sales outlets" in a number of commercially-zoned areas of Victoria.

It also introduced a bylaw which would make a development permit area out of 2½ square blocks and parts of three others bounded by Blanshard, Johnson, Vancouver and View Streets, in the middle of which Philipchalk wants to put his Burger King franchise.

Such a move permits tighter design controls over future development. The city opposes a drive-in for the area because it has plans for more residential accommodation and service-commercial enterprises.

The "cookie-cutter style" of architecture and screeching tires late into the night would not attract many people to live downtown, one city staffer said.

A Burger King on the city's main street would put two hamburger havens downtown. McDonald's is planning a sit-down restaurant in the 1200-block Douglas, but without drive-in facilities.

WHOLESALE

1979 DATSUN 200 SX 5-Speed

Current Dealer Invoice Cost	$6,593
Dealer Preparation	92
Cassette Tape Deck	165
Decorative Striping	45
(List Price $7,970) You Pay Only	$6,895

THREE POINT MOTORS

2620 GOVERNMENT
at Hillside • 385-6737
Dlr. Lic. 5053

8-24

Axed tree protested

About two dozen James Bay residents crowded council chambers with protest signs Thursday evening, but the elected representatives only gave a slap on the wrist to developer Foster Isherwood for cutting down a tree at 104 Dallas Road last month.

Council decided it was not a severe enough breach to cancel his land-use contract with the city, which allows him to build a five-storey condominium project with stores on the main floor. It does state specifically he may not cut down, prune, mutilate or remove any trees on the property.

The tree in question was an old wind-damaged and diseased elm in the path of a planned driveway into the site which would have had to come down anyway, but the protesters said the point was that Isherwood had gone ahead on his own and chopped it down.

"Was he being up front and straightforward? We really wonder," Joan Looy, 2-145 Niagara, told council. "If you think we were opposed to development in the past, just wait."

The protesters all carried signs.

"Would a contract be broken on St. Charles Street, Beach Drive, Orchard Avenue and not be cancelled?" asked one, in reference to the Rockland and Oak Bay addresses of the mayor and some aldermen.

Ald. Robin Blencoe said the controversy raised a serious issue — council has no remedy short of cancelling the whole thing if a developer ignores certain terms of his land use contract or development permit.

"If we take no action it may appear to other developers and the public that they can breach a contract with impunity."

Council moved that a building permit be issued to Isherwood only if he complies strictly with the land-use contract — no more cutting or removal of trees — and that city staff closely supervise subsequent work.

Alderman says pay too low

City council isn't paid enough, Ald. William McElroy complained Thursday night as council gave fine approval to a bylaw granting the mayor and aldermen a five per cent raise.

The increase is smaller than unionized staff at city hall and the exempt senior officials got this year.

"We are going to look like MPs one day when we have to vote ourselves a 40-per-cent increase — and the press will have a field day," said McElroy. "I think that aldermen should be paid a fair salary for a fair effort."

Another gripe was the method of payment. At the regional board, directors are paid for each meeting they attend.

"Here you get paid even if you go on a two-month holiday," said McElroy.

He proposed that aldermanic salaries be boosted to $12,000 a year from the $9,207.24 provided in the new pay raise bylaw, but his amendment failed for lack of a seconder.

Register now for civic vote

You have until Friday next week to register to vote in the municipal elections this fall.

Or if you miss that deadline, there's Oct. 1, and the really tardy can actually register to vote on polling day itself.

But municipal clerks throughout the region would prefer that you do it by Aug. 31 to save time and effort for you and them.

How and where to find out if you're eligible to vote?

You have to be a Canadian citizen, a resident of B.C. for at least six months and of your municipality or electoral area for at least three months.

Voters lists will be printed and posted in prominent places. Check to see if your name appears. If not, call the municipal clerk and request that it be added by the court of revision, which will sit in each municipal hall and at CRD headquarters on Oct. 1.

It's generally just a formality.

If you live in Victoria, go to city hall at Centennial Square or call 385-5711, local 206 or 207. In Saanich, municipal hall at 770 Vernon Avenue or 386-2241. Oak Bay at 2167 Oak Bay Avenue or 598-3311. Esquimalt 1229 Esquimalt Road, 385-2461.

On the Saanich peninsula, check with municipal hall in Sidney at 2440 Sidney Avenue, 656-1184. North Saanich, go to 1620 Mills Road, off West Saanich Road just north of the airport, or call 656-3918. Central Saanich 1903 Mount Newton X Road, 652-4444.

Residents of the western community — Langford, Colwood, Metchosin, Sooke — should come into the Capital Regional District headquarters at 524 Yates Street in downtown Victoria, or call 388-4421.

Funding fiasco angers Mayor

Mayor Mike Young criticized senior governments Thursday night for the flippant way they pick up social programs "then drop them with devastating effects."

That's part of the problem with the imminent crisis of the B.C. Lions Society for Crippled Children transportation system for the handicapped, he said, in explaining council's unwillingness to pick up the deficit.

The society can no longer afford to subsidize the transportation of crippled adults in a system originally designed for children. In November it plans to raise the charge for adults to $14 per trip.

"I don't think that responsibility is a municipal one. It should be paid for by all the people," Mayor Young told University of Victoria student president Marla Nickerson, who had come to council with a request for funding for the handicapped.

THE VICTORIA COLLEGE OF ART

a centre where aspiring artists can associate closely with more experienced artists in a workshop setting. The curriculum offers a wide range of

DRAWING, PAINTING, PRINT-MAKING and ART HISTORY.

The emphasis is on the development of hand and eye skills, seeking always to awaken and nourish the creative spirit, through the cultivation of

CRAFTSMANSHIP, AUTHENTICITY and RELEVANCE.

Fall '79 Semester
Sept. 17
to Dec. 14

Director: Joseph Kyle

RESIDENT ARTISTS:
William Porteous, Jack Wise, Jim Gordaneer, Flemming Jorgensen

FEE: $350

Enquiries: The Victoria College of Art
1625 Bank St.,
Victoria, B.C.
Phone: 598-5422

8-24

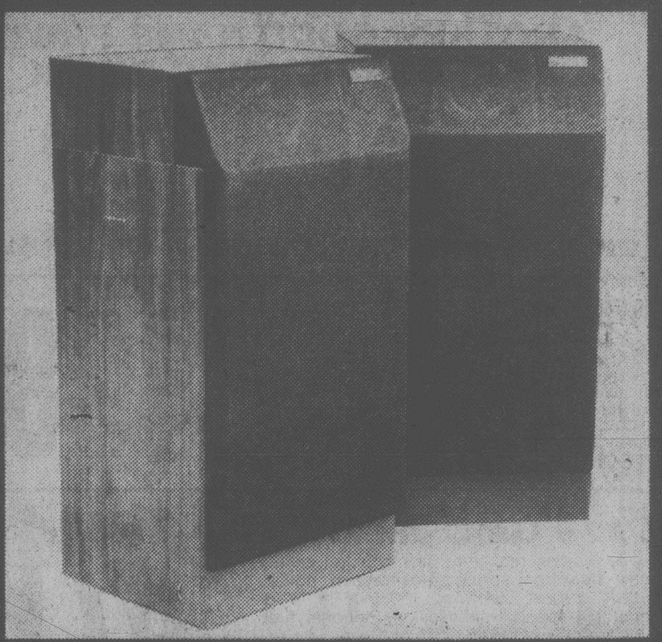

Technics
The sound of experience

Technics by Panasonic. With over 60 years in the stereo business. That means a stereo package with sound you can depend on.

SA-400 AM/FM stereo receiver with 45 watts RMS per channel at a very low distortion level of 0.04% total harmonic distortion. Receiver features signal and tuning meters, high/low filters.

SL-220 turntable is belt driven and semi-automatic with magnetic cartridge, strobe and speed control.

SB 400 speakers are Technics "Linear Phase" 2-way speaker system . . . retaining a crisp transparency of sound. Handles up to 50 watts at high efficiency levels. **Complete package**

999.00

Stereos, Main Floor, Home Furnishings Building

EATON'S

Store Hours Monday, Tuesday, Saturday 9:30 a.m. to 5:30 p.m. Wednesday, Thursday, Friday 9:30 a.m. to 9:00 p.m.

Tonight: Fog patches
Saturday: Mostly sunny

Victoria Times

Prevue — Puzzle prize $100

96th YEAR, No. 64 ★ ★ ★ VICTORIA, BRITISH COLUMBIA, FRIDAY, AUGUST 24, 1979 20 CENTS DAILY, 30 CENTS SATURDAY

Indians defy fishing warning

STEEPLE CHASE ended without disaster today after Keith Kitteredge, 18, of Brooklyn N.Y. reached for the long arm of the law. Kitteredge had climbed the church steeple in downtown Brooklyn to avoid arrest in an armed robbery case, police said. The young climber stayed on his perch for four hours before New York's finest managed to talk him down.

LILLOOET (CP) — A spokesman for the Fountain Indian Band said today native Indians will continue fishing for salmon in the Fraser River, despite a letter from federal fisheries authorities warning them not to fish during closures.

Chief Victor Adolph said band members, who have been defying weekly conservation closures by fishing on their reserve about nine kilometres north of this Fraser Canyon community "are going to fish and the white men are not going to stop them."

"It's going to take more than a letter to stop the people," Adolph said. "My people are ready. If the fisheries come, there's going to be trouble."

Band members said they would be blocking the road to the reserve today.

On Thursday, five Indians charged with illegal fishing near here appeared in provincial court and were remanded to Sept. 6 to obtain lawyers.

They were charged after fisheries officers arrested five men for defying a closure ordered by the fisheries department to permit conservation of salmon swimming up the Fraser in their spawning cycle.

During the arrests, Lorne Greenaway, Conservative MP for Cariboo, got into a shoving match with fisheries officers.

The fisheries department has ordered closure of Indian food fishing grounds Friday through Sunday during the salmon runs.

In his letter, Dr. Wally Johnson, director-general of the department's Pacific region, told Adolph to adhere to the regulations or face the consequences.

"Recent past events seem to indicate that you and your band members have chosen a course of confrontation and challenge to the Fisheries Act of Canada," the letter said.

"In view of recent events of deliberate illegal fishing occurring on your reserve on Aug. 3 and 17 and open defiance of the Fisheries Act, I am compelled to bring to your attention, in the strongest of terms, that the department of fisheries will continue to enforce regulations for conservation under our mandate."

Prime land taken from farm reserve

The provincial government has removed 129 acres of prime Fraser Valley farmland near Chilliwack from the agriculture reserve.

The decision, announced Thursday, proves the government is cutting the heart out of the agricultural land commission, NDP MLA Dave Stupich charged.

The Nanaimo MLA, considered the architect of B.C.'s original farmland preservation legislation, warned if the B.C. cabinet's Environment and Land-Use Committee (ELUC) allows a number of other controversial farmland exclusion applications now before it, "there will no longer be any need for the land commission."

Stupich said he is upset with the ELUC decision to allow 129 acres of Class 1 and Class 2 farmland out of the Chilliwack Agriculture Land reserves.

Stupich said the effectiveness of the commission is in doubt because of Socred sympathizers appointed to it and because "ELUC is obviously determined to hand out favors to Socred supporters."

The Chilliwack land removal had been rejected by the commission and also twice previously rejected by the cabinet.

"It makes one wonder what is going on," Stupich said. "The commission did all the technical work, was convinced that it should stay in farming and then without any new independent study and following an election the cabinet has overruled the commission and even its own decision of twice before.

"What is the need for the land commission when you do that?"

Stupich said the NDP established its legislation in a way to try and keep commission's decisions from being overturned at the political level but this was all changed with Socred amendments in 1977.

Now if an application for exclusion is rejected by the commission, an individual or firm can apply directly to Environment Minister Rafe Mair for leave to appeal to ELUC, of which he is chairman.

Four other appeals now before ELUC have all unanimously been rejected by the commission.

The appeals involve 626 acres for an industrial park in Langley, six acres (part of 100 farm acres) near Duncan, 30 acres (part of 112 acres) in Richmond, and 30 acres in the expanded Kelowna boundary near Rutland.

Mair could not be reached for comment.

ON THE INSIDE

Refugee haven turns sour

Denver's Vietnamese refugee community wants action to end "lawless disturbances" driving them from their homes in a predominantly Mexican-American public housing project. Page 3.

Public pays, firms profit

Canadian taxpayers may have paid up to 93 per cent of the Beaufort oil exploration bill but the profits will go to private companies. Page 12.

Quebec Grits in turmoil

Jean Marchand's resignation as Quebec president of the Liberal party comes amid reports of a widening split in the party's Quebec wing. Page 14.

Judge slams marijuana laws

The latest blast against Canada's marijuana laws comes in a judgment sentencing two men to seven years for importing marijuana. The judge called the harsh sentence "ludicrous." Page 16.

Ferry picture brightens

Talks between the B.C. Ferry Corp. and its 2,600 workers were adjourned today for the weekend on an optimistic note with ferry spokesman Norm Thornber saying he is "fairly optimistic that yesterday's talks changed the whole picture." Page 51.

INDEX

Births	37	Entertainment	18, 19
Capital Scene	7	Family	31-35
Classified	37-50	Finance	10, 11
Comics	36	Gardening	50
Deaths	49	Sports	24-29

Dollar exchange

U.S. dollar at banks this morning bought $1.1590 Canadian, according to the Greater Victoria Information Centre.

Maggie's galley ruled unfit

The Princess Marguerite took another hit below decks this week when federal health authorities ordered the ship's galley brought up to standards.

Officials of the B.C. Steamship Corp. which operates the Victoria-Seattle ferry, estimate the renovations will cost $250,000, bringing to $1.25 million the cost of the minimum refit required to keep the vessel operating next year.

The federal health order, which said the galley must be improved by next summer or be condemned, may have sealed the fate of the elderly steamship.

Most if not all of the directors on the B.C. Steamship board advocate scrapping her in favor of a newer vessel with room for more vehicles.

The final decision, however, rests with Tourism Minister Don Phillips.

He said no decision on the vessel's future will be made until the pros and cons of keeping her on the popular summer run are fully aired in cabinet.

A spokesman for the ministry said today the matter will likely be brought up before the full Social Credit caucus when it meets in a special annual session in Delta Sept. 10-14.

To operate in U.S. waters next year, the Maggie must install sewage holding tanks at an estimated cost of $500,000.

Another $500,000 will be needed just for her routine winter refit, bringing the total to $1.25 million including the galley repairs.

'Problem' name worth it

Arcisa Reid says she's had problems with her first name all her life.

People misspell it and do double-takes when they hear it.

But that name paid off for her in the *Times'* name game contest to the tune of $500 and Mrs. Reid says she thinks she'll keep it after all.

Mrs. Reid, who lives at 2816 Admirals Road, led the list in the latest contest, heading 15 people who came up cash winners.

Second prize of $100 went to Cherlynn Severson, of 316-4038 Quadra.

Thirteen other contestants won prizes of $25 or $50.

What'll Mrs. Reid do with the money?

She says there'll be no problem spending it and says a city called Reno owes her quite a bit and that maybe the next trip down there will be a chance to win something back.

Treated like just another drunk . . .

MATSQUI (CP) — A man who died in a police cell from an alcohol overdose should never have been released from hospital here, an inquest jury ruled Thursday.

It ruled that Edward David Peters, 38, died from unnatural causes last April 4. His blood-alcohol level when he died was .55, seven times higher than the .08 level at which a person is legally defined as intoxicated.

Peters was picked up by RCMP in a shopping centre in this Fraser Valley community after he fell and cut his head. He was taken to Mission Memorial Hospital, stitched up, then released and taken to the jail where he died several hours later.

Dr. T. L. Bjerke, the doctor who treated Peters, said the patient's blood-alcohol level was not tested at the hospital. Peters was checked for skull damage before being released, he said.

During the inquest, hospital administrator Dr. Neville Cox testified he had ordered additions to Peters' medical records four months after his death so that the court could have full information.

Nurse Penny MacIntosh had testified the records were changed after a subpoena was issued by the coroner's office.

Coroner Glen McDonald told Cox he should have minded his own business and not tampered with the files.

The jury recommended that Mission Memorial hospital set up a drug and alcohol ward with proper equipment, and that local police purchase adequate first aid supplies and train officers to use them properly.

It also recommended that unconscious patients always be carried into the hospital on a stretcher and that no one be released in an unconcious state.

More compassion could have been shown by all involved, the jury said, adding that Peters was treated like just another drunk.

Two die, five hurt in Langford crash

A man and his sister-in-law were killed and a third person critically injured when two cars collided head-on at Langford near Florence Lake Thursday night.

Driver Nicholas John Christophers, 64, of 1370 Beach, and his passenger Fern Jeanette Christophers, 71, of Winfield, B.C., died in the crash at about 9 p.m. on Trans-Canada Highway near Savory Road.

Michael Patrick Weldam, 17, of Florence Lake Road, is in critical condition at Victoria General Hospital where three others were admitted.

Colwood RCMP said Nicholas Christophers was driver of a late model northbound sedan which was in collision with a southbound car driven by Weldam. The wreckage blocked traffic more than two hours at about the point where two southbound lanes merge.

Christophers' wife Lidia Josefa Christophers, 56, of 1370 Beach, is in satisfactory condition, and George N. Christophers, 71, his brother, of Winfield, is stable.

The fifth occupant of the Christophers car, Melissa-Jane Dingey, 14, of Stettler, Alta., is in good condition.

Weldam's passenger, Richard Russell Roger, 17, of Midgard Avenue, is in good condition at Royal Jubilee Hospital.

Dief's estate worth $1 million

OTTAWA (CP) — Former prime minister John Diefenbaker left an estate of about $1 million "and possibly more," his executors said today.

In addition to $475,000 in a trust fund set up for him in 1960, the value of his Ottawa home and its contents, his family homestead farms in Saskatchewan and the income from his memoirs, will total about $1 million, said Senator David Walker, Diefenbaker's long-time lawyer friend and one of the four executors.

Walker told a news conference he has no doubt that Diefenbaker was legally entitled to dispose of the trust fund set up for him and his wife, Olive, even though they made no use of the funds during their lifetime.

Walker released copies of the trust deed dated Oct. 1, 1960, by Toronto lawyers and businessmen Edward W. Bickle, Henry Borden and Beverley Matthews, all stalwart Progressive Conservative party workers.

Diefenbaker's will, dated Aug. 7 this year, provides for a large number of small personal bequests, and leaves the residue of the estate to four charities.

The trust fund money is to be divided in thirds — one for the John G. Diefenbaker Centre at the University of Saskatchewan, where he was buried this week; one for a building in Prince Albert to be called the Olive and John Diefenbaker Community Centre; and one for an unspecified program of the university Diefenbaker Centre to be presided over by his literary executors.

The residue of the estate is to go equally to The Saskatchewan Heart Foundation, The Canadian Cystic Fibrosis Foundation, the Saskatchewan Council for Crippled Children and Adults, and the National Association for the Mentally Retarded.

Walker said Diefenbaker drew up his own will and showed "he was still a pretty good draftsman after all those years."

But the senator, minister of public works in the Diefenbaker cabinet, said the Chief clearly had no idea of the extent of his wealth, considering the value of his Rockcliffe Park home in Ottawa, the two farms in Saskatchewan on which his father and uncle had homesteaded, and especially the household contents.

Diefenbaker's income from his three volumes of memoirs also brought "a substantial amount" to the estate, because they were "very, very profitable," Walker said.

The news conference was interrupted by a Winnipeg lawyer, Vaughan L. Baird, who said he had been appointed to represent the interests of the Diefenbaker Centre at the University of Saskatchewan and the literary executors, claiming equal rights with the estate executors.

He said he had tried but failed to consult Senator Walker and the executors before the news conference about claims that had

See **DIEF page 2**

to sell... SPELL IT OUT IN CLASSIFIED
PHONE 386-2121 MON.-FRI. 8-6
SAT. 8-5:30

SECOND FRONT PAGE
VICTORIA, BRITISH COLUMBIA, FRIDAY, AUGUST 24, 1979, PAGE 23

First Annual '79 CLEAR-OUT SALE . . . Right NOW!! HURRY!!
WILLE Dodge · Chrysler

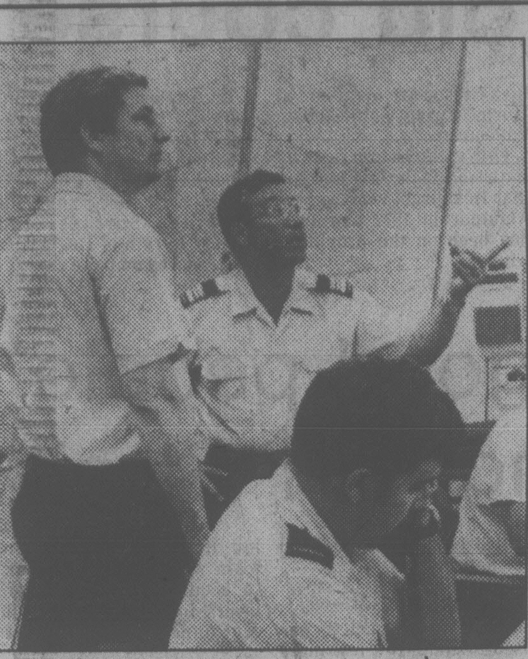

Skelly and White at rescue centre

'Conflict between the Tory promises and the real world'

Search and rescue incidents on this coast are already up 25% this year

Forget the freeze . . . save lives

MP starts rescue probe

By PAT DUFOUR
Times Staff

An NDP MP conducting a one-man investigation of search and rescue operations on the West Coast says the Conservative government should forget about freezing budgets if more money is needed to provide adequate life-saving facilities.

Ray Skelly, (Comox-Powell River) made the comment after visiting the Pacific Rescue Co-ordination Centre at CFB Esquimalt to start his investigation.

The study is being carried out for the federal NDP.

Skelly was told by the centre's commanding officer, Major Stan White, that the centre handles 52 per cent of all incidents in Canada.

There were 4,154 incidents in 1978, 3,347 of which were marine and White said total incidents so far this year are up 25 per cent.

"The Conservatives have sworn to hold the line but the reality is that there is a conflict between their promises and the real world," Skelly said.

He said the freeze was brought in to allow the Conservatives to get a handle on Canada's finances.

But he said there is an urgency to present a case for more adequate search and rescue facilities to cope with the fast-growing fleets of aircraft and boats on this coast.

Skelly said he intends to complete his study by the end of September in time to submit a report to Defence Minister Allan McKinnon before the first sitting of the house Oct. 9.

He said he has asked McKinnon for two helicopters to be located at the Holberg air base on the northern end of the island to ease the lack of facilities on that part of the coast.

McKinnon said he will consider it if a case can be made.

As defence critic in opposition, McKinnon often spoke out on the need for better search and rescue facilities.

Skelly said his concern was heightened about a month ago when two fishermen were stranded in winds ranging from 15 to 35 knots off Tofino. Skelly said the engine of their vessel broke down and it was 10 hours before a vessel could reach them.

"There are a lot of people out there who earn their living from the sea and a lot of people travelling the coast. They have a right to an acceptable minimum of safety," Skelly said.

He said there are many logging camps where the only access is by plane or boat.

Skelly, who flies his own plane, says better weather reporting facilities are essential and points out there is no airstrip for wheeled aircraft on the remote parts of the B.C. coast.

He said he will take a close look at facilities here and in Washington, comparing the resources.

He will visit Port Angeles, Seattle, Juneau and Ketchikan and sound out commercial fishermen and other groups. He intends to hold public meetings in Gibson's, Pender Harbor, Powell River, Campbell River, Port Hardy and Prince Rupert. He also will visit the Queen Charlotte Islands.

Because of time limitations, Skelly won't hold meetings in Victoria and Vancouver but hopes that people with information will write to him at the House of Commons, Ottawa, Ontario K1A 0A6.

Skelly concedes there will never be enough facilities to meet every search and rescue need. He admits part of the problem is foolish boaters and flyers who fail to take precautions. He says adequate policing must be made of the small group of people who blatantly ignore regulations.

Regulations, he adds, should also be tightened.

At present, plane operators are not required by law to have ELTs — electronic locaters transmitters which help searching aircraft to zero in on crash sites.

He thinks ELTs should be mandatory before an aircraft passes its annual inspection, and flight planning should also be required.

The MP also has ideas on how new marine regulations could make B.C. waters safer for those who use them but he won't outline them until he's bounced them off experienced boaters.

TOWN TALK

The mystery of the Goodbye Sweet Diana sign which draped the wall below the window of a downtown hotel has been solved.

Diana, a caller tells *Town Talk*, worked at the forestry office across the road and apparently an unidentified admirer in the hotel found out she was leaving her job.

Hence the sign. But questions still remain. Did Diana know her admirer? Or did he gaze on her from afar in secret, silent worship? Will someone else in the forestry office now replace her in his affections?

* * *

Somewhere in Victoria there is both Gossip and Vanity. They are lithographs or pen sketches taped to a store window and **Rev. Joseph Mills** of Bolling Green, Kentucky, would like to track them down.

Earlier this month he was in Victoria and noticed the two sketches with their intriguing titles. The more he thought about them the better he liked them and now, back in Kentucky, he's decided to buy them.

But he doesn't know the name of the store or even the name of the street. If anyone knows the whereabouts of Gossip and Vanity he can reach Mills through **Brian Small** (383-7191), manager of Greater Victoria Chamber of Commerce.

* * *

Doris Ganton of 3145 Livesay worked 15 hours a day for three weeks to prepare the 175-year-old carriage that opened the Ed Chisholm Memorial Junior Grand Prix Stake at the Pacific National Exhibition.

Ganton drove the carriage into centre ring at the Agrodome, carrying **Mrs. Isabelle Chisholm**, who was opening the event.

Two Kentucky saddle-bred horses pulled the $10,000 carriage.

* * *

Some people behind the Tweed Curtain hold on to their Old Country way of life with the tenacity of a British bulldog.

Take the signs at Cadboro Bay and Foul Bay roads pointing the way to the Oak Bay Recreation Centre.

Up until this summer they read "center" but now have been repainted to read "centre."

Bill Johnson, the centre's director of programs, says the public works department was asked to make the change after an Oak Bay citizen objected to the American spelling.

Not all Oak Bay residents are entrenched in the British way of doing things, however. The centre sign at Oak Bay Avenue and Beach Drive remains Americanized.

* * *

The death of **John Diefenbaker** brought back a flood of memories for **Gabriele Bell** of 5371 Sparton Road.

She and her husband **Ronald** had moved to Ottawa shortly after they were married 14 years ago. Visiting an MP's apartment, she spotted a photograph of the Chief standing beside a statue of Sir John A. Macdonald. When she expressed her admiration, the MP urged her to write and ask for a copy.

She did, telling Diefenbaker at the same time that she had often seen him walking his dog. At 8 p.m. one day, the photo arrived, special delivery.

A few days later, another photo arrived, showing the Chief and wife **Olive.** The covering letter suggested to the Bells: "I hope if you meet us on one of our walks again you will stop and speak with us."

* * *

Ald. **Murray Glazier** is the latest member of a special Victoria club — he's bought an old McClure house and is restoring it.

Recently he bought Loch Arkaig at 610 Foul Bay, considered a fine example of the Georgian style, and most nights the Glazier family works late cleaning up the place. They should move in next week.

Incidentally, it will bring Glazier back inside the city limits from Oak Bay. (Earlier, the Glaziers restored an older house in James Bay.)

Is it to establish his credentials for a run at the mayor's job this fall?

"I know what you're thinking, but I want to live in Victoria. I've thought for some years that anyone on Victoria council should live in Victoria."

Some might take that as a dig at colleague **Bob Wright**, another alderman who has a McClure house and is also rumored to want the mayor's job. He lives on Beach Drive out in Oak Bay.

Couple trapped amid wreckage

An elderly man and his wife were trapped in their wrecked car after it ended up wedged between two buildings at 4186 Blenkinsop Thursday afternoon.

Edward Harold Henshall, 82, and his wife Edna, 81, of 986 Abbey, were admitted to Royal Jubilee Hospital for observation after firemen freed them from the car by slicing open its roof.

Saanich police said their car was heading north when in collision with a southbound auto driven by Colleen Buzzard, 1228 Pearce.

The vehicle driven by Henshall then collided with a van, also being driven south, by Andrew Wells, 3927 Cedar Hill Cross Road.

The Henshall car left the curving road and came to rest jammed between a house and a garage at 4186 Blenkinsop.

Damage to the car was estimated at $2,500 while the building received about $3,000 damage.

ASK THE TIMES

Q. Can you tell me if there is an organization in Britain, especially in Scotland, which investigates haunted houses? D.D.P.

A. The Incorporate Society for Psychical Research, Adam & Eve Mews, London W.8.

BARGAIN BUY in shape of Baldwin concert grand piano got ivories polished by McPherson Playhouse executive director John Dyck this morning. Handsome piano, whose sound was lauded by both artists and audiences during recent International Festival, was made available to McPherson for $22,000 or $8,000 below regular price. An anonymous donor contributed $11,000 and rest of cash was pledged by organizations which included the Victoria Foundation, the United Commercial Travellers, the Captain's Palace restaurant as well as a host of individual donors. (Bill Halkett photo)

Court fight headed off on centre

A court struggle between Saanich and the Capital Region District over the proposed Tillicum shopping centre has been averted, Mayor Mel Couvelier said today.

At a special meeting this morning Saanich council endorsed a resolution to submit all future development proposals falling under its definition of regional shopping centre to the CRD.

That definition is being amended and the regional plan rewritten to give the CRD more control over development.

Saanich sees the agreement as a truce, not a defeat.

Couvelier said the regional district has promised to drop the lawsuit immediately.

The district had been seeking an injunction because Saanich failed to submit the Tillicum proposal to it for approval. Saanich had launched a countersuit.

Under the agreement approved today a 230,000-square foot shopping complex proposal by Broadmead Farms will have to be submitted to the CRD.

"The Broadmead application as it now stands will have to come before the regional board," Couvelier said.

But he said Saanich lawyers say the CRD has no veto power over development proposals.

A preamble drawn up by Saanich states the resolution must apply to all members of the CRD.

The preamble also asks for a definition of "development proposal" used by the CRD in its resolution.

Couvelier assured council Saanich has some measure of protection against double-dealing by the CRD.

Any future amendments to the regional plan must be approved by Saanich before implementation, he said.

Saanich and CRD planners recently came up with a new definition of regional shopping centre that stated a shopping centre has regional impact if it exceeds 175,000 square feet.

Shopping centres also have regional impact if they border on neighboring municipalities, according to the amended version, which has not yet been implemented.

Under the existing definition, any centre over 100,000 square feet must be submitted to the CRD.

'Star Chamber' ruled out by aldermen

By NORMAN GIDNEY
Times Staff

Visions of the Star Chamber and third-degree grilling danced through the city hall Thursday night.

Aldermen were wrestling with what to do about two appointees to the Royal Jubilee Hospital board who fobbed off a request for a public information meeting with aldermen.

At its last meeting in July — at the height of the hospital crisis — council asked to meet with Roger Hemeon, regional manager of the Royal Bank, and Empress Hotel manager Ted Balderson who were named by council to the RJH board.

They wrote back suggesting the request was quite irregular. They took the unpaid posts and "at no time did we understand we were to be called upon to appear at a public meeting to discuss the matter of health services at the hospital . . ."

"We see these matters as essentially within the purview of the executive director of the hospital and the director of medical services and we ourselves do not have the required detailed information and knowledge to deal with them."

They also said that council's other request for open meetings at the hospital have been met, although it was noted that Balderson had voted against this.

Mayor Mike Young and most aldermen were satisfied with this explanation, but Ald. Robin Blencoe was angry that the two were not accountable to council.

"What is the purpose of appointing representatives to the hospital board? Why have them?"

Young said the alderman was proposing a public inquisition, "the Star Chamber technique."

Said Ald. Bob Wright: "If we're going to pull them in and start grilling them it's going to be hard to find people willing to serve."

Citizens may be appointed by council to various civic boards and agencies, but there's nothing in the Municipal Act that empowers a council to force them to appear and answer questions, said Young.

Ald. Ron McKenzie said Blencoe's "serious and legitimate concerns" could be answered if he drew up a list of questions and submitted it to the hospital board.

The debate ended on a philosophic note as Ald. William McElroy said the problem illustrated a classic lesson in political science that went to the heart of 5,000 years of democratic experience.

"Do we elect and appoint people to represent us and our opinions, or do they use their own judgment? Should I turn around to the gallery every time we vote in council and ask how I should vote?

"You might last longer as an alderman," a heckler replied from the front row.

FINAL

TORONTO STOCK EXCHANGE TRADING

Distributed by CP
Toronto Stock Exchange—Aug. 24

Complete tabulation of Friday transactions. Quotations in cents unless marked $. z—Odd lot, xd—Ex-dividend, xr—Ex-rights, xw — Ex-warrants. Net change is from previous board-lot closing sale.

Stock	Sales	High	Low	Close	Net Ch'ge
A and B					
Aby Gln w	1700	$7⅝	7½	7½	+ ¼
Abitibi	41895	$19¾	18⅞	19⅝	+ ⅝
Abitbi 10	z45	$52⅞	52	52	
Acklnd 2p	100	$15⅛	15⅛	15⅛	— ⅛
Action Trd	3585	75	70	75	+ 5
Adanac M	9750	365	330	365	+ 5
Afton Min	1300	$17½	16⅞	17½	+ ⅝
Agnico E	12600	$7⅜	7¼	7¼	
Agra Ind A	3475	$6⅛	6	6	— ¼
Albany	50800	129	120	120	— 5
Alt Energy	17159	$40	38½	40	
Alta Gas A	58629	$24⅜	24	24¼	
Alta G E p	300	$25⅝	25⅝	25⅝	
[illegible]					
CPerm 6¾	650	$26¼	26	26	— ¼
CPerm 8	200	$26	26	26	
CS Pete	16900	$6¼	6	6¼	+ ⅛
Can Trust	1726	$26¼	26	26	
C Trust 7¼	2600	$20½	20½	20½	
C Tung	200	$24½	24½	24½	
Cdn Arrow	49675	100	85	100	+ 13
CCablesy A	600	$11⅜	11⅜	11⅜	+ ⅛
C Cable w	1742	157	155	157	
Cdn Cel	1400	$10	9¾	9⅞	+ ⅛
CC Man A	550	$25½	25½	25½	— 1
C Curtis	500	80	80	80	
C Formost	410	$7¾	7¾	7¾	+ ¼
C Found pr	350	$8¾	8¾	8¾	— ⅛
C Higas	193872	$14⅝	14	14¼	+ 7
C Homestd	400	$22	21¾	21¾	— ¼
CI Bk Com	5738	$26⅞	26⅝	26⅝	— ⅛
CIL	2300	$22⅜	22¼	22¼	+ ⅛
C Lencour	11300	28	26	27	— 1
C Marconi	2355	$17½	16⅝	17½	+ ¾
C Merrill	2700	$23	23	23	+ ¼
CNat R	22474	$7¼	6⅞	6⅞	— ¼
C Ocdental	1545	$40¾	40½	40½	— ½
C Ocdntl p	700	$28⅜	28¼	28¼	— ¼
[illegible]					
Russel A	5715	$14½	14	14	— ½
Russel 170	600	$18	18	18	
Sceptre	22973	$8⅞	8½	8⅝	— ⅛
Sceptre w	25681	355	340	345	+ 5
Scintrex	500	385	385	385	
Scot Lasal	1600	200	195	195	— 2
Scot Paper	250	$13½	13½	13½	— ½
Scot York	1900	$6¾	6⅝	6¾	+ ⅛
Seagram	2956	$35¼	34¾	34⅞	+ ¼
Shaw Pipe	1530	$16	16	16	
Shell Can	29551	$28⅛	27⅝	27¾	
Sherritt	9687	$12	11¾	11⅞	— ⅛
Sigma	300	$28⅝	28⅛	28⅛	— ½
Silvana Mn	10600	440	430	440	+ 5
Silvmq	4000	23½	23½	23½	— 1
Silverwd A	200	$12	12	12	+ ¼
Simco Eri	2300	340	335	335	
Simpsn S A	1480	$7⅞	7⅞	7⅞	
Simpsn S B	2486	$7¾	7¾	7¾	
SSears A r	95410	13	12	13	+ 1
SSears B r	6478	15	12½	14	
Sklar M	11100	305	290	290	— 10
Skye Res	27115	$7¾	7¼	7¾	
Skyline H	350	375	375	375	— 5
Slater Stl	7400	$17¾	17½	17¾	+ ¼
Sogepet	8000	124	119	123	+ 1
Somville p	100	$35⅛	35⅛	35⅛	+ ⅝
Southm	3023	$26⅜	26	26¼	— ⅛
Spar Aero	3308	$11	11	11	+ ⅛
Spar Aero p	700	$22	21⅛	22	+ 1¾
Spooner	14900	96	91	91	— 2
St Brodcst	300	$12¼	12	12	— ¼
Stelco A	11222	$29½	28⅜	29¼	
Steep R	600	400	390	395	— 10
Strathrn A	2500	240	235	240	— 5
Sulpetro B	10200	$15¾	15½	15½	— ⅛
Sulivan A	20900	267	261	265	+ 4
Sunbrst E	3500	17	16	16	+ 2
Surpass C	1200	$12½	12¼	12½	— ⅛
T to Z					
Talcorp A	100	$11½	11½	11½	+ ¼
Teck Cor A	8191	$16¾	16½	16¾	+ ¼
Teck Cor B	15975	$16½	16¼	16½	+ ¼
Tele Cap A	100	$15½	15½	15½	+ ½
Teledyne	300	$12	12	12	— ½
Tex Can	1451	$74½	74	74	+ ½
Texaco pr	15	$140	140	140	+ 2
[illegible]					
Wilanour	6700	420	375	420	+ 50
Wilco	45000	34	32	33	
Willroy	2733	300	290	290	
Windfall	40413	130	125	128	
Woodreef	3500	50	50	50	+ 2
Woodwd A	3300	$25	24⅞	24⅞	
Wrlwld	200	$11	10¾	10¾	— ¾
Wr Harg	400	118	118	118	+ 3
Yk Bear	4100	$8¼	7¾	8¼	+ ¼
Y Lambton	1100	175	170	170	— 10
Zellers A	550	$9⅞	9⅝	9⅞	
Trust Units					
BBC R un	2200	$17	16¾	16⅞	
BM-Rt un	2700	$11⅝	11½	11½	— ⅛
C Perm un	1300	$7⅞	7¾	7¾	— ⅛
C Realty u	1480	$7⅞	7⅞	7⅞	+ ⅛
TD Realty	800	$25	25	25	

—VANCOUVER

Complete tabulation of Thursday transactions. Quotations in cents unless marked $. Net change is from previous close of same lot type.

Stock	Sales	High	Low	Close	Net Ch'ge
Resource and Development					
[illegible]					

Vancouver 10:15

By The Canadian Press

Following are 10:15 a.m. PST prices on a selected list of stocks provided by the Vancouver Stock Exchange. Net change is from previous day's close.

Stock	Sales	High	Low	10:15	Ch'ge
Resource and Development					
Ykn Rev	58000	77	70	75	+5
Sna Res	43000	48	42	42	—6
Amber	42700	220	208	220	+10
Kndahr	33400	175	165	167	—3
S Chief	27600	240	225	240	+10
Jet Star	23740	335	320	335	+20
Reako	19000	20	18	20	+2
Anglo Bo	18500	150	140	140	—5
N Frontr	16800	385	375	385	
Thor Ex	16750	260	235	250	+10
INDUSTRIALS					
Bcric	69405	612	605	612	+ 2
Taro	2500	350	345	345	
Calan in	1200	$7⅛	7⅛	7⅛	
Balco	600	$16¼	16	16¼	+ ¼
Potter A	200	175	175	175	

$ EXCHANGE

IN VICTORIA today purchase of U.S. funds in terms of Canadian dollars is 1.1600 for cash, 1.1605 for cheques and 1.1200 for coins. Selling rates are 1.1720 for cash and 1.1705 for cheques.

IN MONTREAL, the U.S. dollar in terms of Canadian funds at noon was up 3/25 at $1.1667. Pound sterling was up 91/100 at $2.6070.

IN NEW YORK, the Canadian dollar was down 9/100 at $0.8571 and pound sterling was up 1/20 at $2.2345.

Closing Averages

TORONTO

TSE 300	1669.73	+7.72
Minerals	1464.68	+5.14
Financ'l	1249.78	—0.96
Oil, Gas	3026.53	+44.90
Industry	1286.52	—2.29
Utilities	1547.65	+0.70
Consum	1351.18	+2.83
Merch	1326.65	—3.35
Forest	1624.83	+5.22
Transp't	2301.57	+23.57
Pipeline	1952.31	—6.66
Manage	1984.31	+16.20
Comm.	1431.21	—2.88
Golds	1913.77	—14.84
Building	4490.69	+185.66

Volume: 6.21 million.

NEW YORK

Industrials	880.20	— 0.18
Transports	268.60	— 1.75
Utilities	109.44	— 0.17
Composite	313.15	— 0.70

Volume: 32.73 million.

London

LONDON (CP) — Closing stock quotations Friday in new pence unless pounds are indicated, x-indicates that quotations includes dollar premium based on latest conversion rate, 0.9017.

Associated Brit Foods 85; Babcock and Wilcox 147; Bass Charrington 231; BICC 119½; xBlyvoors 700; BOC International 69¾; Boots 187½; Bowater 163½; Brit Am Tob 280½; Brit Assets Trust 72½; Brit Petroleum 11 11-32; xBroken Hill Prop 491⅜; Buffels 18¼; Burmah Oil 139; xCanadian Pac 14⅝; xCharter Cons 132½; Cons Gold 226½; Courtaulds 90; xDe Beers 753; Distillers 222; Dunlop 60; EMI 91½; xF.S. Geduld 30 15-16; Gen Elec 380½; Glaxo 442½; Grand Metropolitan Hotels 142; Gr Un Stores A 404; Guest Keen 270½; Hawker Siddeley 178; Hoover A 133½; ICI 359½; Imp Tob 92¼; xIntl Thomson 348½; Kloof 14 15-16; Marks and Spencer 108; Metal Box 276; Minorco 160½; xPhillips 545; Pilkington Bros 307½; Plessey 116; Rank A 212; Rio Tinto Zinc 297½; Roan Consol 90; Sel Trust 524; Second Scott Inv 96¾; Shell T and T 322; Tanganyika 166½; Thorn 446; Trusthouse 141½; Tube Investments 320; Ultramar 312½; Unilever 500; Union Corp 810; Vaals 34½; Vickers 159½; Western Driefontein 49¾; Western Deep Level 17 1-16; xWest Mines 146½; W Holding 36⅜; Woolworth 72¼; Zambian Copper 11⅛.

Bonds

Brit Transport 66¼; Brit Cons 2½ 23⅞; Treasury 8½ 93; War Loan 33⅝.

Metals

LONDON (CP) — Closing metal prices Friday in pounds sterling a metric ton; silver in pence a troy ounce.

Copper spot 894-894.5; copper future 893.5-894.

Tin spot 6,610-6,615; tin future 6,630-6,625.

Lead spot 529-530; lead future 529-530.

Zinc spot 288.5-289.5; zinc future 299.5-300.

Silver spot 437.6-437.7; silver future 451-451.5.

Aluminium spot 696.5-697.5; aluminium future 691.5-692.5.

Nickel spot 2,530-2,540; nickel future 2,595-2,605.

Cattle

CALGARY (CP) — Receipts to 11 a.m. MDT today at the Calgary public stockyards totalled 465 head, consisting of light supplies of slaughter cows and bulls, feeder cattle and stock calves.

D1-2 cows $57.50-$61 per hundredweight; D3-5 55-58.50. Good bulls 68-71.25. Good feeder steers over 800 lbs. 85-90; 700-800 lbs. 85-94; common to medium over 600 lbs 75-85. Good feeder heifers over 700 lbs. 80-87; 500-600 lbs. 90-100; common to medium over 500 lbs. 70-80. Feeder cows 58-67.50. Good stock steer calves 500-600 lbs. 110-119.50; 400-500 lbs. 110-120. Good stock heifer calves 400-500 lbs. 110-120.

Earnings

Canadian Tire Corp. Ltd., six months ended June 30: 1979, $18,360,000, $1.56 a share; 1978, $14,487,000, $1.26.

Consolidated Rambler Mines Ltd., six months ended June 30: 1979, $1,725,000, 58 cents a share; 1978, $1,013,000, 34 cents.

Maplex Management and Holdings Ltd., six months ended June 30: 1979, $1,041,762, $2.37 a share; 1978, $514,042, $1.17.

Mercantile Bank of Canada, nine months ended July 31: 1979, $17,415,000, $2.18 a share; 1978, $12,958,000, $1.62.

Newco Financial Corp., six months ended June 30: 1979, $437,000, no share figures; 1978, $327,000.

Oilex Industries Ltd., six months ended June 30: 1979, $187,344, 14 cents a share; 1978, $122,230, nine cents.

Dividends

IAC Ltd., 32.5 cents; 4½ per cent pfd., $1.125; 5¾ per cent pfd., 35.94 cents; all payable Sept. 28, record Sept. 7.

Rolland Paper Co. Ltd., class A, 18 cents, an increase of three cents, Sept. 15, record Aug. 31.

Toronto-Dominion Bank, 32 cents, an increase of two cents, Oct. 26, record Sept. 28.

United Westburne Industries Ltd., 37.50 cents; 6¼ per cent pfd., 78.125 cents; both payable Oct. 1, record Sept. 14.

VGM Trustco Ltd., 9.5 cents, Sept. 26, record Sept. 12; 9.5 cents, Dec. 20, record Dec. 6.

Victoria and Grey Trust Co., class A, 19 cents; class B, 19 cents; both payable Sept. 26, record Sept. 12; 5.35 per cent pfd. series A, 66.875 cents, Nov. 4, record Oct. 5.

Westfair Foods Ltd., class A, 50 cents; $1.40 pfd., 35 cents; both payable Oct. 15, record Sept. 14.

Today's Markets

Toronto

TORONTO (CP) — The Toronto stock market fell moderately in active mid-session trading today.

Declines outnumbered advances 189 to 187 with 208 issues unchanged.

Trading in shares of Canadian Hidrogas Resources Ltd., which had been halted since Monday, resumed at the opening. The stock rose 7 to $14¼ by 1 p.m.

Norcen Energy Resources Ltd. said a wholly-owned subsidiary will make an offer for all outstanding shares of Canadian Hidrogas in September at $15.50 a share.

Evan Bodrug, chairman and principal shareholder of Canadian Hidrogas, will deposit 53 per cent of the company's outstanding shares under the offer.

Vancouver

VANCOUVER (CP) — Prices were up in heavy trading today on the Vancouver Stock Exchange with a turnover of 2,771,465 shares in the first four hours of activity.

In the industrials, British Columbia Resources Investment Corp. was up .02 at $6 1-8 on 106,685 shares and Taro was unchanged at $3.45 on 2,500. Canlan Investment was unchanged at $7 1-8 on 1,200 and Balco was up 1-4 at $16 1-4 on 600. Potter Distillers-A was unchanged at $1.75 and B.C. Sugar Refinery-A was unchanged at $40 1-2.

SNA Resources was down .03 at .45 on 66,000 shares on the resource and development board, while Amber was up .10 at $2.20 on 61,600. Yukon Revenue Mines was unchanged at .70 on 60,500 and Kandahar was down .01 at $1.69 on 39,800. Laredo Petro was unchanged at $3.20 and Jet-Star was up .25 at $3.40.

On the curb exchange, Yamoto Resources was up .30 at $1.85 on 455,100 shares and Marquis Development was up .12 at .97 on 133,700. Northern Lights was up .02 at .37 on 36,000 and Bianca Resources was up .25 at $4.80 on 33,650. Meridian Resources was up .01 at .34 and Burlington Gold was up .01 at .60.

New York

NEW YORK (AP) — Stock prices slid today amid news of hefty increases in consumer prices and the nation's money supply.

Just before the market opened, the labor department said that consumer prices in July rose one per cent, the same as in June and a 12 per cent annual rate.

That news came on top of Thursday's report that the U.S. basic money supply had risen $1.8 billion in the most recent reporting week. That gain was much larger than was expected, although a market drop in the final hour Thursday was attributed by analysts to worries about a big jump in the money supply.

London

The London stock market rose moderately near the close of light trading today.

The *Financial Times* index was up 1.2 to 464.3.

Golds, oils and industrials gained while banks declined.

Canadian shares eased.

Foreign Exchange

MONTREAL (CP) — Friday's foreign exchange nominal selling rates at 11 a.m. EDT supplied by the Bank of Montreal:

The rates are called nomination because they fluctuate during the day and vary at each bank. x-Fixed monthly rate.

Australian dollar 1.3180; Austria schilling .08760; Bahamas dollar 1.1950; Barbados dollar .6000; Belgium cnv franc .03785; Bermuda dollar 1.1950; Brazil cruzeiro .0654; xBulgaria lev 1.329; China renminbi .7675; xColombia peso .0362; xCzechoslovakia crown .2385; Denmark krone .2210; East Caribbean dollar .4425; France franc .2730; Germany mark .6390; Greece drachma .0340; Hong Kong dollar .2270; xHungarian foring .0651; India rupee .1490; Irish punt 2.6075; Italy lira .001425; Jamaica dollar .6720; Japan yen .005325; Kuwait dinar 4.2450; Mexico peso .0535; Netherland guilder .5790; N.Z. dollar 1.18; Norway krone .2320; xPoland zloty .0382; Portugal escudo .0280; xRomania leu .2576; Saudi Arabia riyal .3500; Singapore dollar .5410; South Africa rand 1.4050; Spain peseta .01790; Sweden krona .2765; Switzerland franc .7060; Trin-Tob dollar .4985; U.K. pound 2.6092; U.S. dollar 1.1669; xU.S.S.R. ruble 1.7089; Venezuela bolivar .2353.

Quotations in Canadian funds.

Gold

LONDON (AP) — Closing gold prices Friday, in U.S. dollars an ounce.

London 313.75 (record high); Paris 330.66; Frankfurt 313.50; Zurich 314.625; Hong Kong 312.37.

B.C. TEL

Dorothy E. Byrne
Counsel

The appointment of Dorothy E. Byrne as Counsel is announced by B.C. Telephone Company. She succeeds K. Donald A. Morrison who became Vice-President General Counsel and Secretary.

Miss Byrne received her Bachelor of Arts Degree from Carleton University, Ottawa in 1971, graduated with her law degree from U.B.C. in 1977 and was called to the B.C. Bar in 1978.

Miss Byrne is a member of the Canadian Bar Association, the Law Society of British Columbia, and the Vancouver Board of Trade.

WANTED
APARTMENT BLOCK
Must show 8% return. CONFIDENTIAL
REPLY TO VICTORIA PRESS BOX 87
8-23

English Tutor

St. Michaels University School, which attracts small numbers of outstanding representative youngsters from some 16 foreign countries, seeks a part-time English Tutor. Applicants are asked **NOT** to visit or phone the school, but to submit written Curriculum Vitae and a phone number. Short-listed condidates will be contacted and interviewed by Mr. D. R. Penaluna, M.A., head of English at St. Michaels University School, 3400 Richmond Road in Victoria, V8P 4P5.

CAMOSUN COLLEGE
offers a training program in
Business Office Administration
KEYPUNCH AND DATA ENTRY
Fifteen seats are available for the program, commencing August 27 and concluding October 19.
Time: Monday through Friday, 4:30 p.m. to 10:30 p.m.
Interested applicants contact:
Counselling/Admissions Center.
Attention: D. Davidson,
Camosun College,
1950 Lansdowne Road,
Victoria, B.C. V8P 5J2.
592-1281, local 241

Victoria Times

Prevue

Week Commencing August 25, 1979

INDEX:

2 Soap Operas
3 Puzzle, TV Mail
4 TV Programs
10 Midband
11 Radio, Calendar, Cable 10
12 Homes, Collectibles
13 Book Reviews

Jim Belushi bows into new fall series

By DAN LEWIS

HOLLYWOOD — It becomes immediately apparent in any conversation with Jim Belushi that any discussion regarding his more famous brother John — of "Saturday Night Live" and "Animal House" popularity — is quickly aborted and often evokes strong reaction from the younger Belushi brother.

Jim will star in "Working Stiffs," a half-hour situation comedy CBS will premiere in the new fall lineup on Wednesday nights.

Jim is so sensitive to the notion that he might be accused of riding John's coattails in the entertainment business that his official biography dispersed by the CBS network ignores the fact that Jim even has a brother, name of John, who is a big star growing bigger.

During a round robin interview, with two dozen newspaper writers firing questions, Belushi vowed, "I would rather not discuss the personal side of my life," in response to a query about his relationship with his brother.

He would not say if he had been influenced by his brother's success. He didn't care to reveal if he and his brother were clownish together at home in a Chicago suburb while growing up.

He finally stood up, stretched his hands, and declared: "I will not talk about my father, my mother, or my brother. If that doesn't suit you . . . tough. That's it."

He paused for a second, then added, "And if that's not OK with you, maybe I shouldn't have come today."

One of the writers snapped back, "Maybe you shouldn't have."

Whereupon, Belushi turned from the table and stormed out, heading for the lobby of the Century Plaza Hotel, where CBS was conducting its interviews. A CBS press person raced after Belushi, and apparently talked Jim into reversing his decision. Belushi returned to the group for the final interview of the day.

Later, when he met some of his adversaries from the earlier session in the hall, a somewhat calmer Belushi smiled broadly and said, "I guess I gave you guys something to write about."

Could it have been his ulterior motive all along? Perhaps, except subsequent investigation reveals he has been adamant against discussing anything to do with brother John during interviews.

What he was willing to discuss was his own career, "Working Stiffs," his first love — the stage — and his future pursuits.

"I'm afraid of doing movies," he related, "But I want to do them."

The problem, he notes, is that movies take him away from the live audience, and he finds having people out there to respond more inspiring than just acting to a camera.

Jim Belushi has a speech and drama degree from Southern Illinois University. He toured with "Broadway Hit Parade," then joined the illustrious "Second City Revue" in Chicago, where he was spotted one night in performance by Garry Marshall, creator and producer of such ABC hit series as "Happy Days," Laverne & Shirley" and "Mork & Mindy."

This year Belushi and co-star Michael Keaton play a couple of bumbling brothers who find it difficult to work effectively as maintenance men in a large office building, a position they got because their uncle is building superintendent.

Michael Keaton (left) and Jim Belushi star as bumbling brothers working as janitors in their uncle's apartment building in Working Stiffs, a new comedy series to be broadcast Wednesdays starting this fall on CBS.

SPOTLIGHT ON SPORTS

SATURDAY

11:00 a.m.

(2)(6) Sportsweekend: Scheduled events include second-day coverage of the World Cup Track and Field Championships from Olympic Stadium in Montreal.

(5) Baseball: Detroit Tigers vs. Seattle Mariners

11:15

(5) Baseball: Regional coverage of Cincinnati Reds at New York Mets; Boston Red Sox at Kansas City Royals.

3:00 p.m.

(4) World Cup Track And Field Championships: From Olympic Stadium in Montreal.

4:00

(8) Wide World Of Sports: Scheduled events include: International Cliff Diving Championships from Acapulco, Mexico; and the Men's Masters Surfing Championships from Oahu, Hawaii.

6:00

(5) NFL Football: Pittsburgh Steelers at Dallas Cowboys

SUNDAY

10:30 a.m.

(5) Baseball: Detroit Tigers vs. Seattle Mariners

11:30

(2)(6) Sportsweekend: Highlights include final-day coverage of the World Cup of Track and Field competition from Montreal.

2:00 p.m.

(4) World Cup Track And Field Championships: Athletes from around the world compete in this prestigious, three-day International Amateur Athletic Federation track and field meet. (Live from Olympic Stadium in Montreal, Canada.)

2:30

(5) PGA Special: Great moments in recent golf matches and highlights of the major tournaments of the last year will be presented.

3:00

(5) SportsWorld: Live coverage of a 10-round light heavyweight bout between James Scott and Enio Cometti from Rahway State Prison in Ntd bersey.

WEDNESDAY

7:30 p.m.

(2)(6) Baseball: Houston Astros at Montreal Expos

10:30

(2)(6) This Week In Baseball: Mel Allen recaps scores and action in the major leagues during the past week.

11:30

(7)(12) U.S. Open Update: Highlights of the day's activity in the U.S. Open Tennis Championships being held at Flushing Meadow Park in Corona, New York.

THURSDAY

11:30 p.m.

(7)(12) U.S. Open Update: Highlights of the day's activity in the U.S. Open Tennis Championships being held at Flushing Meadow Park in Corona, New York.

This Land treks north

They seem to be creatures from another age, these huge shaggy beasts the Inuit call Oo-Min-Muk — The Bearded One. Today, having survived the cold of a million years, the Musk-Ox which once roamed from Asia to North America are found only in Greenland and Canada's Far North.

Canada's Musk-Ox come under the protection of the Northwest Territories government and strict quotas are set for hunting by the native peoples of the North. One of the settlements which depends on Musk-Ox hunting for much of its income is Grise Fiord, about 135 kilometres north of Devon Island. CBC-TV's This Land sent a film crew to Grise in search of The Bearded One and came back with some remarkable footage of Musk-Ox herds on Devon Island. The film will be telecast on Monday, Aug. 27 at 10:30 p.m. on Channels 2 and 6.

PAYOFF PUZZLE

Correct Answers to Last Week's Puzzle

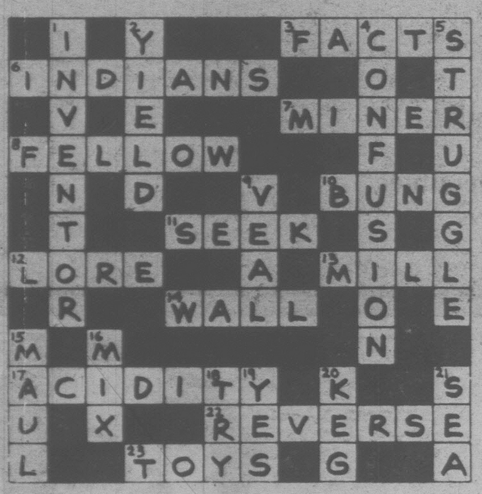

CLUES ACROSS

3. FACTS not faces. Honest FACTS, as opposed to, say, slanted statistics, yes; but one may doubt the concept of "honest faces."
6. INDIANS not Indiana. The clue suits an accepted subject of some interest to boys (though not of great interest to every boy). The state of Indiana has no particular connotation of this kind.
7. MINER not finer. The aptness of "finer" is somewhat illusory; one doesn't really think in terms of advancing degrees of finess in a young man, nor that there is any room or call for an exemplary fellow to get any better.
8. FELLOW not bellow. A loud FELLOW may "create" disturbance. A bellow simply is a disturbance.
11. SEEK not seem. The clue favors that which people may do of themselves, positively and actively, "as a matter of pride." What they seem to do, however, is just a matter of how it looks to the observer; "SEEK" is more pointedly apt.
12. LORE not lord. LORE (actual facts of learning) is more directly and literally apt. Strictly speaking, it's a question of what you read about a lord, rather than of the person himself.
13. MILL not hill or rill. The emphatic tone of the clue suits something distinct and of characteristic form, etc., such as a MILL, rather than a hill. A rill or brook is a comparatively unemphatic feature.
14. WALL not ball. With no hint of golf (i.e., ball) in the clue, it is reasonable to take "driving" in the normal sense of driving a car, with a small theoretical chance of damaging a WALL.
22. REVERSE not reverie. A REVERSE, or setback, is apt to "get you thinking." A reverie simply is thinking.
23. TOYS not joys. A toyshop would relate to TOYS rather than to childhood joys in a general sense.

CLUES DOWN

1. INVENTOR not investor. An INVENTOR "needs to use his head," certainly, but an investor can depend on skilled advice.
2. YIELD not field. A good YIELD, as implied, reflects credit to the farmer (that the question of bragging should be relevant). Field is less apt in this way.
5. STRUGGLE not straggle. STRUGGLE links up more aptly than straggle with the clue's general theme of effort and difficulty.
9. VEAL not meal. If you are having a proper dinner, you are hardly liable to get the impression that the whole meal — all parts of all courses — is undercooked.
15. MAUL not haul. The idea of roughly MOULing things about is quite apt. However, since to "haul" suggests effort (to which "delicate things" are generally too light to provide the necessary resistance) the latter idea is less reasonably envisaged.
16. MIX not fix. By definition, the function of a bartender is to MIX and serve drinks. Also, the clue's concern with "correct proportions" links up more strongly wit MIX.
20. KEG not key. The idea that you can damage a key by dropping it, is not very convincing. Also, the suggestion of it subsequently proving to be undamaged — as if it may not be immediately obvious — favors KEG.

SOAP OPERA SCENE

Good spot for Miss Benet

By JOHN GOUDAS

With hubby Bill Bixby at work on The Incredible Hulk for CBS, Brenda Benet took a job this summer on NBC's Days of Our Lives. As Lee Carmichael, the bereaved widow, Doug's sister-in-law, Brenda comes on with fluttery eyes, organ music playing in the background.

Wrapped up in the sympathy act, Lee is a conniver, one who knows how to butter up her men folk. She's after the highly disturbed Doug, worried sick about wife Julie, a mess these days after being disfigured by a stove accident. The grafting operation failed to take, so Julie simply ran and hysterically obtained a divorce in Mexico.

Thus, the scene is set for the newcomer to manipulate Doug like a puppet, a good spot for Miss Benet, who plays good girls usually, cultivated and demure.

But Bill Bixby's Brenda goes the other way for a change. She knows good girls don't work, while their counterparts draw the crowds in daytime. Brenda must use her claws this time, ignore her talents with the piano, the flute, and the violin.

Raised in Hollywood, Brenda set her sights higher than the movies. The youngster caught on with the San Francisco Ballet Company, trained her voice on the side, and studied Spanish, Italian, French and Greek.

Coming home, Brenda joined the Los Angeles Civic Light Opera Company, only to go to Hollywood for a living. She made the TV rounds — a new, pretty face in town — travelling from Mannix, to Bob Wanger's It Takes a Thief, to The Courtship of Eddie's Father, where she met Bill Bixby.

Since their marriage, Brenda isn't required to make the rounds. She picks occasional guest shots, and keeps the summer open for tours with her husband in happy-go-lucky nonsense vehicles like Come Blow Your Horn or Send Me No Flowers.

Nonsense of a different sort is Brenda's new game on Days. And if Doug ever Catches on, Brenda can swear in Greek, whistle for help and the incredible hulk should come panting.

CHANNEL CHATTER. Love of Life has welcomed two new actresses. The first is Dana Delany, who joined the cast as Amy Russell, a law student at the university with a roving eye. Amy has done extensive regional and stock theatre work and had a small role in As the World Turns. Irene Yah Ling Sun, also a newcomer to Love of Life as Kin Soo Ling, adds boil to the plot-pot as Tony's lover from Vietnam. Irene has done many TV guest appearances on Hawaii 5.0, Quincy, and Rockford Files, to name just a few.

BRENDA BENET (left), wife of Bill (The Incredible Hulk) Bixby, plays conniving widow Lee Carmichael on Days of Our Lives. Dana Delaney joins Love of Life as Amy Russell.

Irene Dailey, the venomous Liz Matthews in Another World, has been selected as a judge for this year's Miss America Pageant. As soap fans should already know, Irene was this year's daytime Emmy winner as Outstanding Acress in a Daytime Drama.

If you think you've been planning ahead, the always busy Eileen Fulton (Lisa Coleman on As the World Turns) is at it again. On Sept. 8, you can find Eileen at the "Astro World" in Houston, Texas, and she'll end her tour in October at Opryland in Nashville, Tenn.

Shepperd Strudwick (Professor McCauley in Love of Life) is taking a busman's holiday to do an afternoon special for NBC entitled Rocking Chair Rebellion. Co-starring is the wonderful Oscar-winner Teresa Wright.

A gala Soap's Alive presentation on August 25 in Ocean, N.J., boasts a rare appearance by Mary Stuart (Joanne Vincente in Search for Tomorrow), as well as Richard Shoberg (Tom Cudahy in All My Children), Judith Light (Karen Wolek in One Life to Live), Jim Poyner (Dennis Carrington in Another World), and Ray Liotta (Joey Perrini in Another World)

PLOT PORTENTS. Amanda reveals she's pregnant on Days of Our Lives, and Greg believes he's the father not Chris. The Heimlich method of saving a person from choking to death surfaces here when Marlena saves husband Don from choking on a piece of raisin toast. Watch for other how-to techniques in future weeks.

Tensions erupt between brothers Lance and Lucas on The Young and the Restless, as the love triangle over Leslie continues. Rose has wild ideas about selling girls to white slavers in South America, and one of her exports would be Chris, Snapper's wife.

FRAMING IS OUR ONLY BUSINESS
NEEDLEWORK A SPECIALTY
Taplin Art & Frames
592-7115
2002 Oak Bay Ave.
(at Foul Bay Rd.)

FACTORY SPONSORED SALE
DON'T PAY MORE ANYWHERE ELSE.
BUY SOMETHING B.C. MADE WITH A FULL GUARANTEE.
SELECT YOUR OWN FABRIC, COLOR
100% Nylon, Nylon Velvet, Cotton Plain, Checker, Floral
IMPERIAL DELUXE by PARAMAR MFG., BURNABY with Life Time Construction Guaranty
WE WILL MAKE IT FOR YOU (Only 2-4 weeks delivery) with LOWEST PRICES IN TOWN

This PILLOW ARM COLONIAL
is seam-tube designed with semi-attached full foam filled back cushioning in 100% Nylon fabrics.
SOFA, Swivel Rocker or 2 Love Seats
$599.95
OTTOMAN (Even less for floor samples) $79.95

FULLY DELUXE COLONIAL
Rolled Arm, Reversible Cushions, Self Deck soft front edge in 100% Nylon Velvet. Plain or floral.
SOFA, Swivel Rocker or 2 Love Seats
$799.95
OTTOMAN $99.95

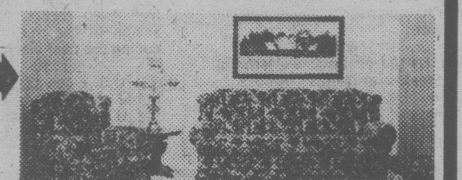

DODD'S FURNITURE 2563 Quadra St. Next to the Safeway Disco
388-6663
Open Mon. to Fri. 10:00-9:00, Saturday 10:00-6:00, Sunday 12:00-3:00

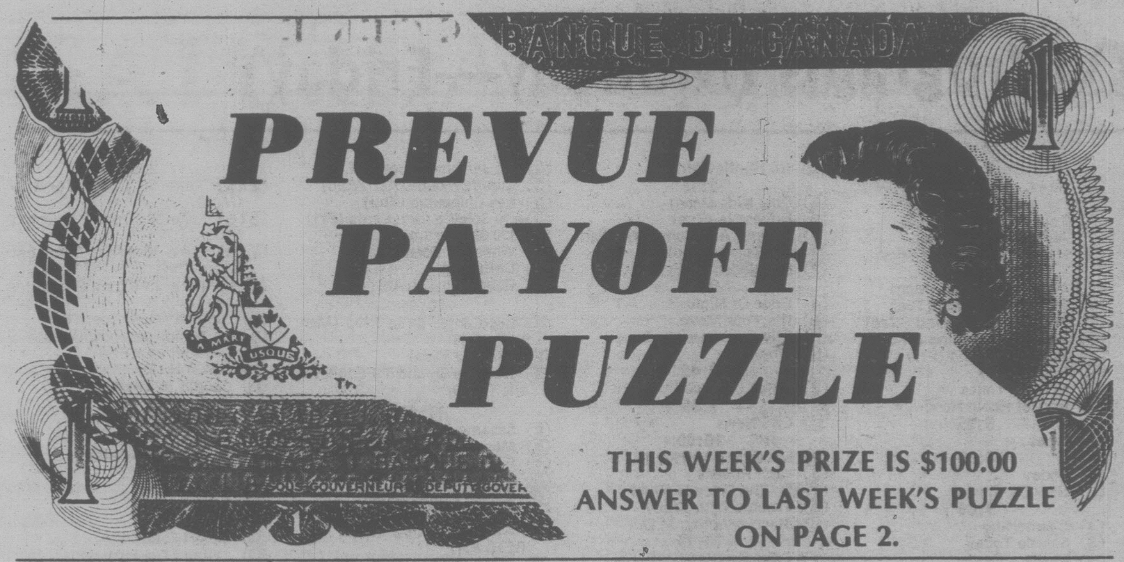

PREVUE PAYOFF PUZZLE

THIS WEEK'S PRIZE IS $100.00
ANSWER TO LAST WEEK'S PUZZLE ON PAGE 2.

PREVUE PAYOFF PUZZLE is the intriguing word puzzle game the whole family will enjoy and have an opportunity to win a big cash award every week! THIS CROSSWORD is not a draw. It tests your knowledge of words and pays off for EVERY correct solution. All you have to do is complete each of the words in a criss-cross format. Clues are provided . . . even a work list which has all the correct answers, plus some you'll have to eliminate. But there are no trick words or guessing . . . careful thought will make you a winner! So start and play today!

PLEASE NOTE: EACH ENTRY MUST BE IN A SEPARATE ENVELOPE

CONTEST RULES

1. Solve the Prevue Payoff Puzzle by filling in the missing letters to make the words that you think best fit the clues. To do this read each clue carefully.
2. Check the word list. It has all the correct answers plus some you will have to eliminate.
3. You need not be a subscriber to this newspaper in order to enter. You may submit as many entries as you wish on the entry blank printed in this newspaper or exact-sized, clear, hand-drawn facsimiles of the printed entry blank. NO MECHANICALLY PRODUCED, PRINTED, MIMEOGRAPHED, etc. copies of the entry blank will be accepted. Each entry must contain the contestant's name, address and phone number or it will not be accepted.
4. Anyone is eligible to enter this contest except employees (and members of their families) of Victoria Press Ltd.
5. All entries MUST be mailed and bear a postmark. The paper is not responsible for entries lost or delayed in the mail. Entries for each week's contest not received for judging by 12 noon the following Wednesday are not eligible.
6. To qualify you must write your answer to one of the clues on the outside of the envelope. See coupon for instructions.
7. Prevue will award the current prize to the contestant who sends in an all correct solution. If more than one all correct solution is received the prize money will be shared equally. If no all correct solution is received, $50 will be added to the following week's prize.
8. There is only one correct solution to each puzzle and only the correct answer can win. The decision of the judges is final and all contestants agree to abide by the judges decision. All entries become the property of Prevue. Only one prize will be awarded to a family unit.
9. Everyone has the same opportunity to win for EVERY QUALIFIED ENTRY WILL BE CHECKED and the winner announced. No claiming is necessary.
10. Entries must be mailed to Prevue Payoff Puzzle, Victoria Press Ltd., Box 300, Victoria, B.C. V8W 2N4. One entry per envelope.
11. Prevue reserves the right to correct any typographical errors which may appear during the puzzle game.
12. Puzzle clues may be abbreviated and such words as AN, THE and A omitted.

CLUES ACROSS

1. Temporarily, at least, a great stroke of luck will make a depressed person —.
7. Emerging from a bar, a tipsy man might — almost comically from side to side.
8. Teachers may see no reason to try to help students who have such an attitude.
12. The enthusiasm of a good choir at rehearsal really makes things —.
13. A word important to success in a poker game.
14. If one boy happens to be a little —, it may be that his best friend tends to be that way too.
15. In a film, this would certainly lose in impact if the sound broke down!
17. An accident victim might have cause to thank some passing — who happened to be expert in first aid.
18. Suddenly appearing out of the fog, an approaching ship may — close enough to threaten collision.
19. For a storm scene, — effects may be created in the studio.
21. They see.
22. A defendant will do his case no good by trying to — the jury.
23. A — of old gold coins could be worth a fortune.

CLUES DOWN

2. May be just too thin and weak for words.
3. The flow of lava from a volcano may quite possibly do so.
4. An oak, for example.
5. Wagering.
6. Spell of dry weather.
9. If new, may possibly provide poorer quality than the old.
10. In some cases, may fail due to suspicion having been aroused.
11. There's something really impressive about a very fine —.
16. Domestic animal.
20. Father.

WORD LIST

ABUSE	GROW	RING
AMUSE	HORSE	RUNG
BETTING	INDOLENT	RUNT
BRIGHTEN	INSOLENT	SING
BRIGHTER	JOIN	SUPPLIER
COIN	LADS	SUPPLIES
DAD	LADY	SWINDLER
DROUGHT	LOOK	SWINDLES
DUEL	LOOM	TREE
DUET	MINE	VEER
EYES	PEER	VINE
FIND	PINE	WILD
FUND	PRIG	WIND
GLOW	PRIM	WINE

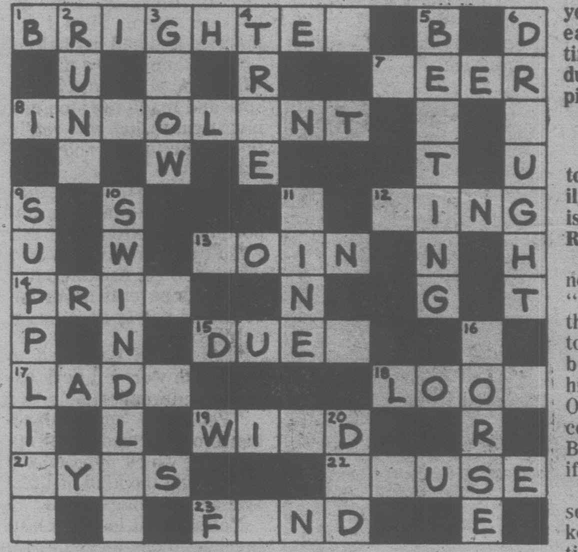

MAIL TO
PREVUE PAYOFF PUZZLE
VICTORIA PRESS LTD.
BOX 300,
VICTORIA, B.C.
V8W 2N4

IMPORTANT
TO QUALIFY WRITE YOUR ANSWER TO "8 ACROSS" ON THE OUTSIDE OF YOUR ENVELOPE

NAME ....
ADDRESS ....
....
.... PHONE ....

No registered letters, or letters without the required 17 cents postage will be accepted for judging in this contest.

TV MAILBAG

PINK PANTHER — Like so many others, I am a great fan of the various "Pink Panther" movies. But I know very little about Herbert Lom. How about some backgrond? — A.V., Keams Canyon, Ariz.

Herbert Lom was born in Prague under the real name Herbert Charles Angelo Kuchacevich. A graduate of Prague University, he studied drama and theatre arts with the Old Vic Company, Sadlers Wells and Westminster schools.

Because of his acting talents, his European accent and ability to feel equally at home in nice guy and bad guy roles, Lom has appeared in a variety of movie roles, beginning with "Mein Kampf" in 1940. He played Napoleon twice, in "The Young Dr. Pitt" and "War and Peace." Other films included "Spartacus," "Three Faces of Eve" and "Gambit." He also appeared in a syndicated television series in 1964 titled "The Human Jungle, where he played a psychiatrist. The 62-year-old actor has appeared in every "Panther" film and seems as indispensable as Peter Sellers.

YOU'RE RIGHT — Wasn't William Conrad, who gained a certain fame in the popular series "Cannon," once a director of the very old "77 Sunset Strip" series? — P.J.A., Champion, Ohio.

Yes, he was. Conrad left his acting career for about 15 years during the 1950s and early 1960s to devote full time to directing and producing television and motion pictures.

FAMILY — What's going to happen to "All in the Family" now that Jean Stapleton is out of the weekly series? — R.K. Sedgewick, Alberta.

When Stapleton announced her departure from "All in the Family" earlier this yer, CBS was reluctant to end the comedy program because of its consistent high ratings. Also, Carroll O'Connor was interested in continuing his role as Archie Bunker for a 10th year, even if Edith was missing.

The result is a redesigned series called "Archie Bunker's Place" where the action will center on Archie's neighborhood tavern.

To offset the loss of Miss Stapleton, Martin Balsam, the distinguished star of stage, film and television, will co-star with O'Connor as Marty Clyne, a new partner in the neighborhood saloon.

The series will continue in its 8 to 8:30 Sunday night time spot.

MRS. KINTE — Could you please tell me who played the part of Kunta Kinte's wife on "Roots"? My husband and I have a standing bet. I say it was Kitty Lester, he says it was Diahann Carroll. I can't wait to win.— Barbara Manchester, Wrentahm, Mass.

You may have to wait a long time. The head publicist at ABC for the show says the role of Belle was played by Madge Sinclair.

BATTLESTAR — With ABC's cancellation of "Battlestar Galactica," we who are sci-i fans are without a current program to watch when the new season begins in late September.

Why can't one of the major networks give us something to watch besides those stupid comedy series? — B.E., Belhaven, N.C.

You won't be completely out of sci-fi this fall, as NBC will offer a weekly "space" series called "Buck Rogers in the 25th Century," patterned after the current movie of the same name. The series will feature the same cast from the movie, which was originally considered as a television pilot.

The cast will include Gil Gerard in the title role, Tom O'Connor as Dr. Huer and Erin Gray as Wilma Deering.

The one-hour weekly series, which will air on NBC during the 8 to 9 Thursday night slot, will be produced and filmed at Universal Studios, the same place that brought you the series "Battlestar Galactica."

DOPE ON DE NIRO — Can you please tell me something about Robert DeNiro's private and professional background? Also can you give me his address or his agent's so that I may write to him? — A.P., Albuquerque, N.M.

Privately, about all I can tell you is that he was born in New York City in 1945 and is married. Professionally, in chronological order his motion pictures include: "The Wedding Party," "Jennifer on My Mind." "Bloody Mama," "Born to Win," "The Gang That Couldn't Shoot Straight," "Bang the Drum Slowly," "Mean Streets." "The Godfather-Part II," for which he won an Oscar as best supporting actor, "The Last Tycoon," "Taxi Driver," etc. You can write him in care of Jay Julien, 9 East 41st St., New York, N.Y. 10017.

The answer to the following was dropped several weeks back; we reprint it for all curious readers:

Questions of general interest should be sent to: DIALOGUE, Pepper O'Brien, NEA, 220 Park Avenue, New York, N.Y., U.S.A. 10017.

SAVE ENERGY
LOW COST STORM WINDOWS
Ark Solar Products
2666 QUADRA STREET
VICTORIA, B.C. / 386-7643

DAYTIME: TV Programs (Monday—Friday)

MORNING

5:47
(7) News
5:50
(12) PTL Club
5:55
(4) News
6:00
(4) P.M. Northwest (Mon-Thu)
(4) Viewpoint On The News (Fri)
(6)(8) University Of The Air
(7) Eye On The Northwest (Mon)
(7) Dialogue (Tue, Fri)
(7) Christopher Closeup (Wed)
(7) Human Dimension (Thu)
(11) 700 Club
6:03
(5) With This Ring (Mon)
(5) Signs Of Life (Tue, Thu)
(5) Davey And Goliath (Wed)
(5) Sacred Heart (Fri)
6:12
(5) Down To Earth
6:23
(5) Another Point Of View (Mon)
(5) Gardening With Ed Hume (Tue)
(5) Societies In Transition (Wed)
(5) I Like Myself (Thu)
(5) It's About ime (Fri)
6:30
(4) Not For Women Only
(6) Daybreak
(7) Captain Kangaroo
(8) Romper Room
6:50
(12) News
6:53
(5) Today's Woman
6:55
(8) Shape Up With Sparling
7:00
(4) Good Morning America
(5) Today
(6)(8) Canada A.M.
(11) he Jetsons
(12) Monday Morning (Mon)
(12) Tuesday Morning (Tue)
(12) Wednesday Morning (Wed)
(12) Thursday Morning (Thu)
(12) Friday Morning (Fri)
(13) Sports Page
7:25
(5) News
7:30
(5) Today
(7) Abbott And Costello
(11) Hanna-Barbera Cartoons
8:00
(7) Monday Morning (Mon)
(7) Tuesday Morning (Tue)
(7) Wednesday Morning (Wed)
(7) Thursday Morning (Thu)
(7) Friday Morning (Fri)
(11) Bugs Bunny
(12) Frisky Frolics
(13) Rocket Robin Hood
8:25
(5) News
8:30
(5) Today
(11) New Zoo Revue
9:00
(4) Boomerang
(5) Seattle Today
(6) Movie
(7) Donahue
(8) Kareen's Yoga
(11) Family Affair
(12) Dick Van Dyke
(13) 100 Huntley Street
9:15
(2) Quiz Kids (Mon)
(2) Fitness Is (Tue)
(2) Skipper And Company (Wed)
(2) Big Thirty (Thu)
(2) Hobbledehoy (Fri)
9:30
(4) Edge Of Night
(8) It's Your Move
(11) Flipper
(12) Whew!
9:45
(2) Polka Dot Door
9:55
(12) CBS News
10:00
(4) Laverne & Shirley (R)
(5) High Rollers
(7)(12) The Price Is Right
(8) Trouble With Tracy
(11) Marcus Welby, M.D.
10:15
(2) Friendly Giant
(3) En Mouvement
10:30
(2) Mr. Dressup
(3) Clak (Mon)
(3) Au Jardin de Pierrot (Tue)
(3) Minute Moumoute! (Wed)
(3) Les Chiboukis (Thu)
(3) Du Soleil a Cinq Cents (Fri)
(4) $20,000 Pyramid
(5) Wheel Of Fortune
(8) Definition
(13) Caught In The Act
10:45
(3) Les Contes de la Rive (Mon, Wed, Fri)
(3) Tribulle (Tue)
(3) Raconte Quand Tu Etais Petite (Thu)
11:00
(2) Sesame Street
(3) Magazine-Express
(4) Family Feud
(5) Mindreaders
(6) Barton And Company
(7) The Young And The Restless
(8) What's Cooking (Mon, Tue, BEB, Fri)
(8) Creative Cooking (Wed)
(11) Ironside
(12) 700 Club
(13) Mixed Doubles
11:30
(3) Roquet, Belles Oreilles (Mon)
(3) Graine d'Ortie (Tue)
(3) Popol (Wed)
(3) Le Monde en Liberte (Thu)
(3) Service Secret (Fri)
(4)(13) Ryan's Hope
(5) Password Plus
(7) Search For Tomorrow
(8) Mad Dash

AFTERNOON

12:00
(2)(6)(7)(8)(11) News
(3) Les Pierrafeu
(4)(13) All My Children
(5) Days Of Our Lives
zxsbd Donahue
12:08
(2) Summer Unlimited
12:15
(6) Ida Clarkson
12:30
(2) Search For Tomorrow
(3) Sur des Roulettes
(7) As The World Turns
(8) Alan Hamel
(11) Adam-12
1:00
(2) Medicine Show
(3) Les Trouvailles de Cdmence
(4) One Life To Live
(5) The Doctors
(6) Marcus Welby, M.D.
(11) Movie
(12) M.A.S.H (R)
(13) Vancouver (R)
1:30
(2) From Now On
(3) Le Telejournal
(5)(8) Another World
(7) Guiding Light
(12) Love Of Life
1:35
(3) Reflets d'un Pays
2:00
(2) Edge Of Night
(4) General Hospital
(6) Mr. Dressup
(12) All In The Family (R)
(13) Oceans Ad d (Fri)
2:30
(2)(6) Take 30 From Toronto (Mon)
(2)(6) Take 30 From Edmonton (Tue)
(2)(6) Take 30 From Montreal (Wed, Thu)
(2)(6) Take 30 From Charlottetown (Fri)
(3) Cinema (Mon, Tue, Thur)
(3) Le Temps de Vivre (Wed)
(3) Les Ateliers (Fri)
(7) M.A.S.H (R)
(13) Caught In The Act (Fri)
2:45
(11) Cartoons
3:00
(2)(6) Afternoon Delight
(4) Merv Griffin
(5)(8) Movie
(7) Dinah!
(11) Popeye
(12) Beverly Hillbillies
(13) Callan (Tue-Fri)
3:30
(3) Le Jardin des Eezles (Fri)
(11) The Flintstones
(12) Funorama
(13) Spiderman (Mon)
4:00
(2) This Is The Law (R)
(3) Animagerie
(4) Six Million Dollar Man
(6) Sanford And Son
(7) Mikt douglas
(9) Sesame Street (R)
(11) The Munsters
(13) Spiderman
4:30
(2) Children Of The World (Mon)
(2) All In The Family (Tue)
(2) NFB Film Can (Wed)
(2) For Kids Only: The Magazine (Thu)
(2) Mr. Dressup (Fri)
(3) Picotine (Mon)
(3) Grujot et Delicat (Tue)
(3) Nic et Pic (Wed)
(3) Le Major Plum Pouding (hu)
(3) Maigrichon et Gras-Double (Fri)
(6) The Price Is Right
(11)(12) Gilligan's Island
(13) Bewitched
5:00
(2) The Partridge Family
(3) Cirques du Monde (Mon)
(3) L'Odyssee (Tue)
(3) L'Odyssee Sous-Marine de l'Equipe Cousteau (Wed)
(3) Le Jeune Fabre (Thu)
(3) Jo Gaillard
(4)(7)(13) News
(5) MI Me Laugh
(6) Six Million Dollar Man (Mon, Tue, Thu, Fri)
(6) That's Hollywood (Wed)
(9) Mister Rogers (R)
(11) I Love Lucy
(12) The Brady Bunch
5:30
(2) All In The Family
(3) La Vie Secrete des Animaux (Thu)
(5) News
(6) Vancouver Island News
(8) Western Express (Wed)
(9) Electric Company (R)
(11) Dick Van Dyke
(12) Courtship Of Eddie's Father

Surfside star hasn't changed

By NANCY ANDERSON

HONOLULU — Long-legged, tan and pretty in her light blue shorts and shirt, Diane McBain stepped off the "Hawaii Five-O" set, still looking very much like the girl who starred in "Surfside Six" nearly a generation ago.

She was doing a guest role in "Five-O," playing Paul Burke's old flame.

When Diane was working at Warner's, she and Troy Donahue were one of the cutest couples on the screen, the darlings of devotees of lightweight screen fare.

Most of her pictures fell into the lightweight category, a notable exception being "Ice Palace" in which she starred with Richard Burton and Robert Ryan.

And her hit television series was lightweight, too, an adventure show in which she, Troy and Lee Patterson sailed in a stationary boat on the Warner's back lot.

After several years off-screen, during which she entered into an unsuccessful marriage, Diane resurfaced and, she said, has been doing quite well in television.

Sitting outside the "Five-O" sound stage, she explained her exit from acting, her return to it and the origin of her role in the show she was doing.

"I was in Hawaii visiting friends," she said. "I talked to the 'Hawaii Five-O' people, and they say, 'Well, hey, come to work.' So here I am. That worked out rather well.

"I did three television things last year, a movie of the week called 'Donner Pass,' a Christmas special, 'The Grizzly Adams Christmas Special,' and a 'Charlie's Angels.'

"So I'm getting back to work."

Diane met her former husband through her interest in Buddhism which she no longer practices but which she doesn't discount.

She has a little boy, Andrew, who already has a commercial agent and who, she believes, will be able to pay for his college education by appearances in television sales pitches.

"He hasn't done any work yet," she said, "but he's gone out on a lot of interviews. You know, they have to get used to that. They have to get used to the whole process."

Diane McBain

Discovered for pictures and television while she was scarcely more than a child, Diane confessed that she's sometimes regretted that discovery.

"That's why I got married," she said. "I wanted to quit the business for a while, because I was very disgusted with it. But at the time we were having a lot of problems in the industry. We were going through a sort of depression.

"Movies were dying, women weren't doing well in the pictures which were being made, so I wanted out.

"There was just no work, and that was a very painful thing, so I thought, 'Well, shoot, I should have gone for my teacher's certificate.'

"Actually, that's what I originally intended to do, get my teacher's certificate, but I didn't come close, because I was acting when I was only 16.

"The plan of being a teacher went down the drain very quickly. However, I did go back to school. Then I got married and had my baby.

"And then I got a divorce which threw me into a tailspin and made me stop and investigate what was really important to me and what wasn't.

"It was then that I began to realize that acting was important to me after all, that it wasn't easy to give up. So I decided to get back into it."

Diane's parents never encouraged her to become an actress.

"But things happened to me which were all very exciting and wonderful.

"Yet I was confused because of my traditional upbringing which opposed the acting and the kind of lifestyle acting brings about."

Yet she still looks like an ingenue. Long-legged, slim and blonde, she's changed very little since she was Troy Donahue's leading lady and the star of youth-oriented "Surfside Six."

PETER PATES SAYS

REKINDLE AN OLD FLAME . . . HEAT WITH A WOOD STOVE from THE EXPERTS

Pates Supply LTD.
WAREHOUSE PRICES
3347 OAK STREET (Hashna Court) 388-6313

CABLE 10 CABLEVISION VICTORIA

CRICKET ON CABLE TEN

The August 25th match between the Castaways and Albion will be seen at 9:00 p.m. on August 27th, Part One, and 9:00 p.m. on August 28th, Part Two. The match will be repeated on Saturday at 6:35 p.m. and Sunday at 6:05 p.m. on CABLE 10 VICTORIA.

CABLE 10 CABLEVISION VICTORIA

SATURDAY: Complete TV Program—August 25

MORNING

5:50
(12) Agriculture U.S.A.
6:00
(6) Asian Cinema
(8) Travel '79
6:15
(4) Note Of Faith
6:20
(12) Anchor
6:25
(4) News
(5) Down To Earth
6:30
(4) Viewpoint On Nutrition
(5) Bay City Rollers
(7) Idea Thing
(8) Dale Harney
(11) News
6:50
(12) News
7:00
(4) Scooby Doo
(5) Alvin And The Chipmunks
(7) Dialogue
(8) All In A Tube
(11) A Better Way
(12) Barba Poppa
(13) Sports Page
7:30
(4) Fangface
(5) Fantastic Four
(7) J.P. Patches
(8) Sports Flashback
(11) Public Policy Forum
(12) Frisky Frolics
8:00
(4) Superfriends
(5) Godzilla Super 90
(7) Popeye
(8) Red Fisher
(9) Sesame Street (R)
(13) Harrigan
8:30
(6) Wrestling
(8) Gastown Gang
(11) Idea Thing
(12) King Kong
(13) The Saturday Show With Bob Quintrell And Brian Nisbet: "Hatching, Catching And Dispatching" A look at the art of fishing from various angles from the Campbell River is presented.
9:00
(3) Le Petit Castor
(7) Bugs Bunny - Road Runner
(8) Circle Square
(9) Mister Rogers (R)
(11) 60 M.P.H.
(12) Groovie Ghoulies
9:30
(2) Polka Dot Door
(3) Les Aventures de Oui-Oui
(4) Scooby's All-Stars
(5) Daffy Duck
(6) Jerry Falwell
(8) Let's Go: A program for youngsters, created by children themselves and providing unlimited opportunities to learn about their world.
(9) Once Upon A Classic: "Sky Pirates" Two brothers and an ex-pilot stop a gang of thieves from smuggling the Napoleon Diamond across the English Channel.
(11) Peoples And Customs
(12) Dastardly And Muttley
10:00
(2) Dominic: "Beyond Gravity" Nick and his friends await the arrival of the smugglers and their contraband cargo at their post.
(3) Les Heros du Samedi
(5) Fred And Barney
(8) George: "Instincts Stir In George" George's unusual springtime behavior is attributed to love, but doubts begin to stir when an outbreak of rabies is discovered. (R)
(11) Love, American Style
(12) Wacky Races
10:30
(2) Mr. Dressup: "How Babies Grow" Casey plays a guessing game with Mr. Dressup about babies. (R)
(4) Kids Are People Too
(5) The Jetsons
(6) News Review
(7)(12) Tarzan - Super Seven
(8) Kidstuff: A program for preteens designed to both educate and entertain.
(9) Studio See: "Cop Show" Explorer Scouts assist the Glendale, Arizona Police Dept.; New York City kids make A's in disco dancing.
(11) In Tune
11:00
(2)(6) Sportsweekend: Scheduled events include second-day coverage of the World Cup Track and Field Championships from Olympic Stadium in Montreal, Quebec and the Prince of Wales Stakes for three-year-old horses from Fort Erie Racetrack.
(3) Joe, le Fugitif
(4) Pink Panther
(5) Baseball: Detroit Tigers vs. Seattle Mariners
(9) James Michener's World: "The South Pacific: End Of Eden?" The various cultures of the South Pacific, thus far uninfluenced by the 20th century, are explored.
(11) Route 66
(13) Inside Track
11:15
(5) Baseball: Regional coverage of Cincinnati Reds at New York Mets; Boston Red Sox at Kansas City Royals.
11:30
(3) Les Richesses de la Mer
(4) Bonkers!
(8) Showbiz
(13) 100 Huntley Street

AFTERNOON

12:00
(3) Vivre et Survivre: "Notre vie avec les elephants" Pendant cinq ans, le Docteur Douglas Hamilton, sa femme et leurs deux enfants on vecu dans le parc national du lac Manyara, en Tanzanie, ou ils ont appris a connaitre chacun des 500 elephants du parc.
(4) Action: Inner City
(7)(12) Space Academy
(8) Feel Like Dancin'
(9) Fall Of Eagles: "The Appointment" The massacre of Bloody Sunday prompts Nicholas to strengthen his police state.
(11) Movie: ★★ "Bird Of Paradise" (1951) Debra Paget, Louis Jourdan. A young Frenchman overcomes native taboos to marry the lovely sister of his island friend.
12:30
(4) NASL Soccer: Coverage of an NASL Soccer League playoff game.
(7)(12) Fat Albert
1:00
(2)(6) Sportsweekend (Cont'd)
(3) Poly en Espagne: Jef vient vivre chez Theodore, mais il ne plait pas a Poly.
(7) Ark II
(8) Joyce Kelly
(9) Movie: ★★★ "The Servant" (1963) Dirk Bogarde, Sarah Miles. Based on the story by Harold Pinter. A wealthy man's will power is taken over by his servant and their shared mistress.
(12) Perspective
(13) In Private Life
1:30
(3) Emile: "Un Dressage original"
(7) Film Festival: "Joey" A Puerto Rican boy runs into problems with three bullies when he moves into a new neighborhood. (R)
(8) McGowan And Company
(12) Outlook
(13) Money Talks
2:00
(3) Coupe du Monde d'Athletisme: En direct du Stade Olympique de Montreal.
(5) This Week In Baseball
(7) Movie: ★★ "Bengal Tiger" (1936) Barton MacLane, June Travis. A fierce tiger escapes from a circus and must be recaptured.
(8) Discover
(11) Tarzan
(12) 700 Club
(13) Wrestling
2:30
(5) Movie: ★★½ "The Night That Panicked America" (1975) Vic Morrow, Cliff De Young. Millions of Americans listening to a 1938 radio broadcast of "The War Of The Worlds" are startled into believing that America is under attack by Martians.
(8) You Tell Us: Doug Paulson hosts a game which pits three celebrities against an expert in a chosen topic; "Animals" expert Gus Vanderpolder challenges Blake Emmons, Lloyd Bochner and Susan Keller. (R)
3:00
(2) Mr. Chips: Project: A Pine Cabinet. (R)
(4) World Cup Track And Field Championships: Athletes from around the world compete in this prestigious, three-day International Amateur Athletic Federation track and field meet. (From Olympic Stadium in Montreal, Canada.)
(6) Maturity: The Golden Years
(8) Wrestling
(9) That Great American Gospel Sound: Tennessee Ernie Ford, Della Reese, and the Jordanaires perform from Nashville's Grand Ole Opry House.
(11) Drag Racing: "Summernationals"
(12) Honeymooners: Talked into taking their wives to the Raccoons' convention, Ralph and Ed catch the wrong train.
(13) Movie: ★★ "Action Man" (1967) Jean Gabin, Robert Stack. Disreputable characters join forces to perpetrate crimes.
3:30
(2) Reach For The Top
(6) Berisoff Travel Journal
(7) Sports Spectacular: Finals of the Sarasota Open, a men's PBA bowling tournament, from Sarasota, Florida; NHRA Springnationals drag racing from Columbus, Ohio.
(12) The Monkees: "Monkee Mother"
4:00
(2) To Be Announced
(6) Marcus Welby, M.D.
(8) Wide World Of Sports: Scheduled events include: the Labatt's Participation Cup power boat races from Hamilton, Ontario; the Junior International Nation's Cup equestrian event from Aurora, Ontario; the International Cliffdiving Championships from Acapulco, Mexico; and the Women's Masters Surfing Championships from Oahu, Hawaii.
(11) Twilight Zone: "Number 12 Looks Just Like You"
(12) Funorama
4:30
(2) Derby Trails
(5) Target: Impossible
(11) Twilight Zone: "The Long Morrow"
(12) Our Gang
4:50
(9) Evening At Pops.
5:00
(2) Golden Age Of Autos
(3) Bagatelle: "Fred Bassett"; "Un gentil petit chien"; "Bugs Bunny"; "Bolek et Lolek"; "Le Contrebandier."
(4) Wide World Of Sports: Coverage of the Little League World Series from Williamsport, Pennsylvania.
(5) Treasure Unlimited
(6) Discover
(7) Disasters
(11) Bionic Woman: Jaime discovers the existence of the world's first bionic dog and has just five days to save it from destruction. (Part 1)
(12) Ruff House
(13) Boat People's Telethon.
5:30
(5)(7) News
(6) Capital Comment
(12) Film Festival.
5:50
(9) Meeting Of Minds: Historical figures clash in this series originated, written and moderated by Steve Allen; Jayne Meadows as Cleopatra, Peter Bromilow as St. Thomas Aquinas, Joe Earley as Theodore Roosevelt and Joe Sirola as Thomas Paine. (R)

EVENING

6:00
(2) CBC Evening News
(3) Le Telejournal
(5) NFL Football: Pittsburgh Steelers at Dallas Cowboys
(6)(8) News
(7) CBS News
(11) Star Trek: Kirk, Spock and McCoy land on a planet to investigate the disappearance of a starship lost 100 years prior.
(12) When I Grow Up
6:05
(3) Portrait d'Une Personalite de la Chanson: Invite: Monique Leyrac.
6:30
(2) Getting It Together
(3) Un Pays, Un Gout, Une Maniere: "Les Sucres - la recolte" Au XVIII siecle, quand les colons francais s'installent dans la valle du St-Laurent, ils decouvrent l'erable a sucre.
(4) News
(6)(8) Stan Kann: Guest: Peter Pit.
(7) The Price Is Right
(12) The Private Side Of Elvis
6:50
(9) National Geographic Special: "Gold!" Camera teams travel the world to show how the precious metal is mined, transported and used, and how it affects our daily lives.
7:00
(2) The Paper Chase: Girl-shy Willis Bell is asked to look after an ex-flame (Kim Cattrall) of Hart's after she has an argument with her husband and flees to the campus in search of Hart's advice. (R)
(3) Univers Inconnus: "Le Chant des oiseaux" A l'aide de ralentis sonores et visuels, cinq ornithologues demystifient scientifiquement le chant des oiseaux.
(4) Lawrence Welk: "Swing Band Era"
(6) Barnaby Jones.
(7) $1.98 Beauty Show
(8) BJ And The Bear: Sheriff Lobo (Claude Akins) kidnaps Bear in order to lure BJ back to Orly County in a devious plan for revenge on the young trucker. (R)
(11) Hee Haw.
(12) $100,000 Name That Tune
7:30
(7) Family Feud
(12) Movie: ★★ "The Vanishing Land" (1973)
8:00
(2) All Creatures Great And Small.
(3) Les Amis de Mes Amis: "Les Enfants de l'ile" Carlitos, age de 13 ans, vit dans une ile ou on ne trouve ni electricite ni eau potable mais une chaleur interminable.
(4) Carol Burnett £ Company: Guest: Alan Arkin.
(6) CHiPs: Jon and Ponch search for two bank robbers who always manage to get away before they can be captured. (R)
(7) Bad News Bears: Coach Buttermaker's dream of a championship playoff for the Bears depends on his ability to change Lupus' negative self-image. (R)
(8) Movie: "Hart To Hart" (Premiere) Robert Wagner, Stefanie Powers. A successful businessman and his novelist wife take on new careers as jet-setting amateur detectives.
(9) Two Ronnies
(11) Dolly: Guest: Tennessee Ernie Ford.
(13) Love Boat
8:30
(3) Cinema Canadien: "Kamouraska" (1973) Genevieve Bujold, Richard Jordan. Au chevet de son mari mourant, une femme se souvient de l'aventure de son premier mariage et de son issue tragique.
(7) The 416th: A bureaucratic blunder creates a purposeless but hilarious Army unit composed of a talent agent, a mechanic, a college dropout and an accountant.
(9) Dad's Army: "Unwanted Guests" When the Chief Warden is bombed out of his office, he decides to share Mainwaring's office.
(11) Nashville On The Road: Guests: Jerry Clower, Wendy Holcombe.
9:00
(2)(6) CBC Film Festival: ★★★½ "Lies My Father Told Me" (1976) Jeffrey Lynas, Yossi Yadin. A young boy growing up in the Jewish section of Montreal during the 1920s is torn by his love for both his fanciful grandfather and his harshly realistic father. (R)
(4) Movie: "Hart To Hart" (Premiere) Robert Wagner, Stefanie Powers. A successful businessman and his novelist wife take on new careers as jet-setting amateur detectives.
(5) CHiPs: Jon and Ponch search for two bank robbers who always manage to get away before they can be captured. (R)
(7) CBS Movie: ★★★ "Rio Lobo" (1971) John Wayne, Jennifer O'Neill. A former Civil War officer seeks revenge on the traitors who caused the death of a close friend. (R)
(9) Special: "Big Band Bash" Woody Herman, Count Basie, Maynard Ferguson and other outstanding musicians and vocalists of the Swing Era recapture the music of days gone by.
(11) Nashville Music: Guests: Hank Thompson, Sammi Smith, Ray Pillow.
(13) Bing Crosby: His Life, His Legend: The personal and professional life of Bing Crosby, from childhood to his most recent career moments is saluted through filmed scenes of performances and interviews with family, friends and colleagues.
9:30
(11) Country Northwest
(12) Movie: ★★★ "Hatari!" (1962) John Wayne, Hardy Kruger. Professional hunters in East Africa capture wild animals to be transported to zoos.
10:00
(5) Senior Olympics: Tom Kennedy hosts this 9th annual competition in which a group of middle-aged and elderly athletes compete in swimming, track and field and other athletic events.
(8) Fantasy Island: Three beautiful girls who want to be detectives and a man (Cornel Wilde) seeking a reunion with his prison camp buddies visit Fantasy Island. (R)
(11) Movie: ★★★ "South Pacific" (1958) Mitzi Gaynor, Rossano Brazzi. An American woman falls in love with a Frenchman while stationed as a Navy nurse on Hawaii during World War II.
10:30
(3) Le Telejournal
10:45
(3) Nouvelles du Sport
11:00
(2)(6) CBC National News
(3) Cinema: "Sous-marin X-1" (1967) James Caan, David Summer. Pendant la Deuxieme Guerre Mondiale, des volontiers de la marine britannique sont lances a l'assaut d'un cuirasse allemand.
(4)(5) News
(7) Movie: ★★★ "Billion Dollar Brain" (1967) Michael Caine, Francoise Dorleac. Secret agent Harry Palmer becomes involved in intrigue and double-crossing in Finland.
(8) CTV National News
(13) Sports Page: Hosts: Robb Glazier, Gord Robson, Richard Saxton.
11:15
(2) News
(4) ABC News
(6) Provincial Affairs
11:20
(6) Vancouver Island News
(8) News
11:30
(4) Movie: ★★★ "River Of No Return" (1954) Robert Mitchum, Marilyn Monroe. A widower, his son and a barroom entertainer escape on a raft from Indian attacks and a sinister gambler who is intent upon finding them.
(5) Saturday Night Live: Hosts: Peter Cook and Dudley Moore. Guest: Neil Sedaka. (R)
11:40
(2) Movie: ★★★ "They Got Me Covered" (1943) Bob Hope, Dorothy Lamour. A Washington sabotage ring is accidentally invaded by a foolish newspaperman.
12:00
(13) Movie: ★★ "Fear In The Night" (1973) Peter Cushing, Joan Collins. A young bride about to leave on her honeymoon is viciously attacked in her room.
12:05
(6) Movie: "Hart To Hart" (Premiere) Robert Wagner, Stefanie Powers. A successful businessman and his novelist wife take on new careers as jet-setting amateur detectives.
(8) Movie: ★★½ "The Man With The Golden Gun" (1974) Roger Moore, Christopher Lee. Agent 007, James Bond, is determined to recover a vital solar energy device from a British hit man.
12:30
(11) News
12:35
(12) Movie: ★★½ "Heller In Pink Tights" (1960) Anthony Quinn, Sophia Loren. A theatrical company tours the unsettled West, dodging bill collectors as well as Indians.
12:40
(3) Cinema: "Sierre torride" (1969) Johnny Halliday, Pascale Rivault. Apres avoir ete enlevee par trois bandits armes, une jeune lyceene de la haute bourgeoise est confiee a la garde du plus jeune.
1:00
(6) Second City TV
(7) Jukebox
1:15
(4) News
1:20
(4) Note Of Faith
1:30
(5) Movie: ★★★½ "The Children's Hour(1962) Audrey Hepburn, Shirley MacLaine. Malicious gossip concerning the relationship between two female teachers in a fashionable girls' school brings them tragedy and social ruin.
(7) News
1:40
(2) Movie: ★★ "The Devil To Pay" (1930) Ronald Colman, Loretta Young. A rakish young libertine tastes the fast, free life of a bachelor as long as he can before settling down roots.
2:05
(6) Movie: ★★★★ "Goldfinger" (1964) Sean Connery, Honor Blackman. Secret agent James Bond discovers a wealthy man's plan to rob the gold reserves of Fort Knox.
2:35
(8) Movie: ★★★ "Sorry, Wrong Number" (1948) Barbara Stanwyck, Burt Lancaster. After overhearing a murder scheme, a woman is tracked down by the killer.
(12) 700 Club
3:35
(12) News
4:20
(8) Emergency One!: A young Rampart doctor gains respect for the work of paramedics.

SOUTH PACIFIC, the Academy Award-winning Rogers and Hammerstein musical about the romance of a young American Navy nurse and a Frenchman in Hawaii during the Second World War, airs Saturday at 10 p.m. on Channel 11. The movie stars Mitzi Gaynor, Rossano Brazzi and Ray Walston.

SUNDAY: Complete TV Program—August 26

MORNING

6:15
(4) Note Of Faith
6:25
(4) News
6:30
(4) Action: Inner City
(6)(8) National Film Board
(7) Christopher Closeup
6:45
(6)(8) Sacred Heart
(11) News
6:55
(5) Down To Earth
7:00
(4) Viewpoint On The News
(5) Faith For Today
(6)(8) Crossroads
(7) Bread For My People
(11) Jerry Falwell
(12) Outlook
(13) Sports Page
7:30
(4) This Is The Life
(5) Davey And Goliath
(6) Robert Schuller
(7) Music And The Spoken Word
(8) Discover
(12) Jimmy Swaggart
7:45
(5) Dialogue
8:00
(4) Insight
(5) Eucharist
(7) Day Of Discovery
(8) Search
(9) Sesame Street (R)
(11) Jimmy Swaggart
(13) Harrigan
8:30
(4) Agriculture U.S.A.
(5) I Like Myself
(6) Jimmy Swaggart
(7)(8) Oral Roberts
(11) Introduction To Life
(12) Day Of Discovery
(13) Spiderman
9:00
(2) Lassie
(3) Mini-Fee
(4) Boomerang
(5) Pleasant Journeys
(6)(8) Rex Humbard
(7) It Is Written
(9) Sesame Street (R)
(11) The Kroeze Brothers
(12) Anchor
(13) Scooby Doo - Dynomutt
9:30
(2) Wild Kingdom
(3) La Pierre Blanche
(4) Kidsworld
(5) Gardening With Ed Hume
(7) Face The Nation
(11) Rex Humbard
(12) Robert Schuller
10:00
(2) Meeting Place: Rev. Glen Nelson officiates from St. Ansgar's Lutheran Church in Toronto. (R)
(3) Le Jour du Seigneur
(4) Kids Are People Too
(5) Survival
(6) Oral Roberts
(7) Sunday Morning
(8) Joyce Kelly
(9) Sesame Street (R)
(13) Rocket Robin Hood
10:30
(5) Baseball: Detroit Tigers vs. Seattle Mariners
(6) Search
(8) Day Of Discovery
(11) Robert Schuller
(12) Faith For Today
11:00
(2) Making Ends Meet
(3) Coupe du Monde d'Athletisme: En direct du Stade Olympique de Montreal.
(6)(8) It Is Written
(9) Sesame Street (R)
(12) Ernest Angley
(13) Inside Track
11:30
(2)(6) Sportsweekend: Highlights include final-day coverage of the World Cup of Track and Field competition from Montreal's Olympic Stadium, the Maple Leaf Trot from Greenwood Raceway in Toronto and the Canadian Derby from Northlands Park in Edmonton.
(4) Animals Animals Animals: "The Goat" (R)
(7) Eye On The Northwest
(8) Red Fisher
(11) Search
(13) Gospel Singin' Time

AFTERNOON

12:00
(4) Issues And Answers: Guest: Patricia Roberts Harris, Secretary of Health, Education and Welfare.
(7) Passport To Pasadena: Brent Musburger and the "NFL Today" broadcasting team present an in-depth look at the upcoming pro football season.
(8) McGowan And Company
(9) Opium: "The White Powder Opera" A profile of Hong Kong, the city that has the world's worst heroin addiction problem and is a global export center for the drug, is presented. (Part 3 of 3)
(11) Movie: ★★½ **"The Black Sleep" (1956) Basil Rathbone, Akim Tamiroff. An insane scientist deceives a doctor into becoming his assistant.**
(12) Jerry Falwell
(13) 100 Huntley Street
12:30
(4) Tennis: "Robert F. Kennedy Pro-Celebrity Tournament" Professional tennis players and celebrities from various fields compete in this annual fund-raising classic. (From Flushing Meadows, New York)
(8) Jimmy Swaggart
1:00
(7) Tennis: Live coverage of the final round of the Association of Tennis Professionals' Championship from Cincinnati, Ohio.
(8) Terry Winter
(9) Washington Week In Review (R)
(12) Faith 20
1:30
(5) Treasure Unlimited
(8) Eight Is Enough: "The Flunked And The Funked" Nancy drops out of school for the "excitement and wealth" of the working world.
(9) Wall Street Week: "Whatever Happened To Conglomerates?" Guest: Carol Neves, vice president, Merrill Lynch, Pierce, Fenner and Smith Inc. (R)
(11) Movie: ★★ **"Ma And Pa Kettle Go To Town" (1950) Marjorie Main, Percy Kilbride. The Kettles become involved with gangsters when Ma wins a trip to New York.**
(12) PTL Club
(13) Laurel And Hardy: "Sugar Daddys" - "Double Whoopee"
2:00
(3) Les Chretiens: "Des Missions a l'etranger" (11 de 13)
(4) World Cup Track And Field Championships: Athletes from around the world compete in this prestigious, three-day International Amateur Athletic Federation track and field meet. (Live from Olympic Stadium in Montreal, Canada.)
(5) Explorers
(9) Another Voice
2:30
(2) Movie: ★★★ **"Gunman's Walk" (1958) Van Heflin, Tab Hunter. A father tries to raise his sons in his own image, but one turns to violence and the way of the gun.**
(5) PGA Special: Great moments in recent golf matches and highlights of the major tournaments of the last year will be presented.
(6) McGowan And Company
(8) Eight Is Enough: "Dads, Daughters And Different Drummers" When Tom forbids Joannie to see the new man in her life, she runs away to be with him.
(9) The Shakespeare Plays: "Henry VIII" John Stride, Timothy West, Ronald Pickup, Peter Vaughn, Julian Glover, Claire Bloom and Barbara Kellerman are featured in Shakespeare's last play.
(13) Bugs Bunny
3:00
(3) Le Renard a l'Anneau d'Or
(5) SportsWorld: Live coverage of a 10-round light heavyweight bout between James Scott and Enio Cometti from Rahway State Prison in New Jersey.
(6) Movie: ★★ **"The Wonderful World Of Puss 'N' Boots" (1970) Animated. Pierre and his pet cat Pero set out on an journey together during which Pierre falls in love with a beautiful girl.**
(7) Undersea World Of Jacques Cousteau
(11) Movie: ★★★★ **"Garden Of Evil" (1954) Gary Cooper, Susan Hayward. Greed, jealousy and retribution plague three adventurers stranded in Mexico during the Gold Rush days.**
3:30
(8) Eight Is Enough: "Horror Story" The Bradford kids let a power failure and their imagination turn their home into a haunted house.
(12) Perspective
(13) Wrestling
4:00
(3) La Semaine Verte: "La Culture des cereales au Quebec"
(4) Wide World Of Sports: Coverage of the National AAU Long Course Swimming Championships from Ft. Lauderdale, Florida.
(7) National Geographic Special
(12) Funorama
4:30
(2) Hymn Sing: Selections by the Hymn Sing Orchestra and Chorus include "Thy Will Be Done," "Praise Him, Praise Him" and "Adoration." (R)
(5) Target: The Impossible
(6) Meeting Place: Rev. Glen Nelson officiates from St. Ansgar's Lutheran Church in Toronto. (R)
(8) Question Period: Moderator Bruce Phillips and a guest panel of journalists interview prominent newsmakers on issues of national and international concern.
(13) Horst Koehler: "Land Of The Maya"
5:00
(2) To Be Announced
(3) Le Francophonissme
(4) NFL: Great Teams, Great Years
(5) Meet The Press
(6) Hymn Sing: Selections by the Hymn Sing Orchestra and Chorus include "Thy Will Be Done," "Praise Him, Praise Him" and "Adoration." (R)
(7) In Search Of...
(8) Untamed World: "South American Tribes" The history and culture of both native and immigrant tribes which have settled on the South American continent are traced. (R)
(11) Bionic Woman: Jaime and Maximillian, the world's first bionic dog, are fugitives in the Sierra Nevada mountains with a forest fire raging all around them. (Part 2)
(12) Movie: ★★★ **"Tarzan, The Magnificent" (1960) Gordon Scott, Jock Mahoney. Tarzan rounds up a notorious gang of crooks who have been making jungle raids.**
(13) Global Newsweek
5:30
(2) CBC Sunday News
(3) Une Fenetre sur le Monde: "L'Ile de la monnaie" Pas plus grande qu'un terrain de football, Laulasi est une ile artificielle ou 120 personnes vivent, et les habitants de l'ile produisent des pieces de monnaie a partir d'ecailles et de mollusques.
(4) ABC News
(6) News
(7) Student Forum
(8) Consumer Buyline
(9) Capital Comment
(13) Soccer Made In Germany

EVENING

6:00
(2) World Of Disney: "The Sky's The Limit" An elderly man (Pat O'Brien) trying to win the affection of his grandson decides to restore an old biplane the boy is interested in. (Part 1 of 2) (R)
(3) Hebdo-Dimanche: Laurier LaPierre s'entretient avec les premiers ministres provinciaux.
(4)(6) News
(5) NBC News
(7) News Hour
(8) CBS News
(11) Star Trek: The Enterprise, in response to a distress call, is threatened with destruction when Capt. Kirk goes to help a small planet.
(13) Family Feud
6:30
(4) Viewpoint On The News
(5) Seahawks In Summer
(6) The Provincial
(7) Mary Tyler Moore
(8) Fall Of Eagles: "Dress Rehearsal" A diplomatic incident in the Balkans splits the European dynasties into two armed camps.
(13) Oceans Alive
7:00
(2)(6) Beachcombers: Relic's fear of having to go to a dentist to relieve his toothache leads to a massive chase that almost ends in disaster. (R)
(3) Moi et l'Autre: "L'Enterrement" L'amie de Monsieur Lavigueur est jalouse d'une autre personne qu'il aurait frequentee.
(4) Hardy Boys: Frank poses as a moto-cross racer to protect a female cyclist whose father is testifying against organized crime. (R)
(5) World Of Disney: "The Sky's The Limit" An elderly man (Pat O'Brien) trying to win the affection of his grandson decides to restore an old biplane the boy is interested in. (Part 1 of 2) (R)
(7)(12) 60 Minutes
(8) Hardy Boys: The Hardys become involved in the search for smugglers who are attempting to trace an ancient Chinese treasure. (R)
(11) The Virginian: Trampas tries to save the life of an ex-convict friend during a search for a $50,000 cache of gold.
(13) So The Story Goes
7:30
(2) Happy Days: Richie's space friend Mork turns to the gang for help when life on earth starts driving him crazy. (R)
(3) Les Beaux Dimanches: "Le Lac des fees" Invitee: Louise Forestier. Au programme: "Entre deux joints," "Ben sur que chu folle," "On est bien mieux chez nous," "J'ai perdu mon ami de fille."
(6) Movie: ★★ **"McMillan And Wife: Two Dollars On Trouble To Win" (1972) Rock Hudson, Susan Saint James. Someone tries to scare Sally McMillan's adopted uncle into a heart attack and they try to find out who it is.**
(9) Wilderness
(13) Sounds Good
8:00
(2) Barney Miller: A mad bomber threatens to change the 12th precinct's grave yard shift into a graveyard. (R)
(4) Mork & Mindy: Mork's joy over his new pet, Bob the caterpillar, turns to sorrow when he discovers the little critter apparently lifeless. (R)
(5) NBC Movie: ★★½ **"Rooster Cogburn" (1975) John Wayne, Katharine Hepburn. A cantankerous lawman and a minister's spinster daughter team up to catch a gang of outlaws. (R)**
(7) All In The Family: Edith is concerned when she learns Stephanie has been hiding her past religious training from Archie. (R)
(8) Kaz (R)
(9) Evening At Pops: Arthur Fiedler and the Boston Pops Orchestra are joined by Henry Mancini, who offers selections from his hit ballads.
(12) Donahue
(13) Western Front
8:30
(2) Three's Company: Chrissy accidentally eats Jack's entry in a baking competition and tries to replace it before he finds out. (R)
(3) Les Beaux Dimanches: "Voyage en Bretagne interieure" Realisee par Richard Lavoie, ce documentaire s'agit de la vie des Bretons et d'une ceremonie de mariage.
(4) The Ropers: Stanley's irritating mother-in-law announces her plans to make her stay with Helen and Stanley a permanent one. (R)
(7) One Day At A Time: Schneider becomes romantically involved with a visiting friend of Ann's. (R)
(11) Life In The Fast Lane: Pastor David Wold discusses teenage concerns with three area teens.
9:00
(2)(6) A Gift To Last: Edgar and John (John Evans) are the only Tamarack residents to offer aid and compassion to a group of stranded Ukrainian immigrants. (R)
(4) ABC Movie: **"Stone" (Premiere) Dennis Weavern Pat Hingle. A celebrated novelist-policeman discovers a group of his friends who are also cops are responsible for a series of killings.**
(7) Alice: Alice, Flo and Vera's jobs are jeopardized when Mel sells the diner to a fastidious and crotchety man. (R)
(8) Lou Grant: Billie and Lou become deeply involved in an expose of shoddy nursing home practices. (R)
(9) Masterpiece Theatre: "I, Claudius: A God In Colchester" Claudius' reign has become as sordid and corrupt as those of his less noble predecessors.
(11) Native Visions: Host: Terry Trafoya. A program dealing with native American culture and music.
(12) Movie: ★★★ **"The Small Back Room" (1949) David Farrar, Jack Hawkins. An Army officer and scientist is maimed during the war, resulting in a drastic change of character.**
9:30
(11) Probe: Host: Jack Eddy. Guests: Aggie Hanson, coordinator of Immunization laws, Dr. Marcuse, AMA President of Pediatrics and Jean Ray, Washington State Social And Health Services. Topic: Immuniztion Law And It's Impact"
10:00
(2)(6) Gerry And Ziz: Guest: John Hammond.
(5) Prime Time Sunday
(7) The Jeffersons: George's boasting about his new, affluent lifestyle gets him in trouble with the underworld. (R)
(8) Spirit Of Acadia: The past, present and future cultures of the Acadian people are examined in this documentary filmed on location in the Maritime provinces.
(11) Contact: Host: Linda Stahl. Topic: Venereal Disease.
(13) Great Debate: Resolved: "That Pornography Is Harmless" Affirmative: Larry Flynt. Negative: Dr. Ernest Van Den Haag.
10:30
(2)(6) Best Of "Man Alive": "Cross Of Sorrow, Tree Of Glory" Easter Monday is celebrated by painter Theodore Kufos, fabric artist Margaret Wallace, Brother David Steindl-Rast and Christian art student Raymond Beaugrand-Champagne. (R)
(3) Le Telejournal
(9) Celebration Of Strauss: Willi Boskovsky conducts the Vienna Philharmonic Orchestra in the music of the Strauss family.
(11) 700 Club
10:45
(3) Sport-Dimanche
11:00
(2)(6) CBC National News
(3) Cine-Club: "Faust" (1926) Gosta Ekman, Emil Jannings. Apres un entretien avec le pere Dieu, Mephisto va tenter Faust qui veut fort obtenir tout le savoir mondial.
(4)(5) News
(7) CBS News
(8) CTV National News
(12) Some Mothers do 'Av 'Em
(13) Sports Page
11:15
(2)(7) News
(4) ABC News
(6) Vancouver Island News
11:20
(8) News
11:30
(4) Movie: ★★½ **"Prince Of Players" (1955) Richard Burton, Maggie McNamara. Family and personal tragedies mar the career of Shakespearean actor Edwin Booth.**
(5) Movie: ★★★ **"The Other" (1972) Uta Hagen, Diana Muldaur. A 1930s New England town becomes the stalking ground for a pair of 11-year-old twins.**
(7) Movie: ★★★ **"Murderers' Row" (1966) Dean Martin, AnndMargret. A retired spy is called in to protect a famous scientist from foreign powers.**
(12) Movie: ★★★½ **"Sundays And Cybele" (1962) Hardy Kruger, Patricia Gozzi. The friendship between an orphan and an amnesiac strengthens until tragedy strikes.**
11:40
(2) Movie: ★★ **"The Man In Half Moon Street" (1944) Helen Walker, Brandon Hurst. A scientist becomes so ambitious in his experiments to prolong life that he resorts to killing.**
12:00
(11) News
12:05
(6) Movie: ★★½ **"Rabbit Run" (1970) James Caan, Anjanette Comer. A former high school basketball star tries to run away from his dull present existence.**
(8) Movie: ★★½ **"Shoot-Out" (1971) Gregory Peck, Pat Quinn. An ex-con and a small child are trailed by three killers while searching for his double-crossing ex-partner.**
1:25
(4) News
1:30
(4) Note Of Faith
(7) Movie: ★★★ **"The Harder They Fall" (1956) Humphrey Bogart, Rod Steiger. Against his better judgement, an unemployed reporter promotes a fixed syndicate fight.**
(12) News
2:05
(6) Emergency One!: When a shapely accident victim bats her eyelashes at him, Gage thinks he's in love — again.
(8) Emergency One!: Conflicting procedural rules between squads almost causes the loss of a patient.
3:40
(7) News

SHELLEY SMITH is one of the bright, young lawyers who make life interesting in a Wall Street firm in The Associates, the ABC Television Network's new comedy series to air this fall on Sunday evenings.

MONDAY: Evening TV—August 27

DAYTIME MOVIES

9:00
(6) ★★½ "Rentadick" (1972) James Booth, Julie Ege.
1:00
(11) ★ "The Vampires" (1966) Gordon Scott, Gianna Maria. Goliath is called upon to conquer a deadly vampire creature that enslaves humans into doing its evil bidding.
2:30
(3) "Comment reussir dans les affaires sans vraiment essayer" (1967) Robert Morse, Michele Lee. Un laveur de vitres songe a grimper au plus haut poste d'une grande firme industrielle, et a cause des circonstances, il franchit rapidement les echelons.
3:00
(5) ★★ "Why Would Anyone Want To Kill A Nice Girl Like You?" (1968) Eva Renzi, David Buck. While on vacation, a beautiful girl is victimized by terrifying attempts on her life.
(8) ★★½ "Pajama Party" (1964) Tommy Kirk, Annette Funicello. A Martian calls off a planned invasion when he falls in love with a beautiful Earthling.

EVENING

6:00
(2) CBC Evening News
(3) Ce Soir Pacifique
(4) ABC News
(6)(8) News
(7) CBS News
(9) Mister Rogers talks With Parents About School: Sandy Hill moderates questions from the studio audience and viewers across the country when she teams up with Fred Rogers in this special for parents of children who are starting school.
(11) Bewitched: Darrin's client hires a detective to spy on him. (Part 1)
(12) Andy Griffith: Andy cautions Opie about misrepresentation in the exchange of seeds for a cap pistol.
(13) $20,000 Pyramid
6:30
(3) Rencontres: Invite: Doris Lussier, maitre en sciences sociales.
(4) News
(5) NBC News
(7) Mary Tyler Moore: Lou refuses to admit he has lost touch with the prestigious contacts he once knew in Washington, D.C. when he takes Mary to the capital city for a press seminar.
(11) My Three Sons: Steve and his business partner face a problem when their children develop an immediate dislike for each other.
(12) Match Game
(13) Family Feud
7:00
(2) M.A.S.H: Talk of a post-war reunion convinces B.J. to promote a present-day, stateside gathering of 4077th families. (R)
(3) Cosmos 1999: "Le Grand cercle"
(4) P.M. Northwest
(5) Seattle Tonight
(6) Chopper Squad
(7) Newlywed Game
(8) What's My Line?: Panelists Tiiu Leek, Larry Solway and Nuala Fitzgerald try to guess the talents and professions of mystery guests on this popular game show hosted by Don McGowan.
(9) MacNeil - Lehrer Report
(11) Andy Griffith: Otis and Howard bunglingly rescue Andy who has been taken prisoner by a pair of desperate bank robbers.
(12) Joker's Wild
(13) Vancouver
7:30
(2) WKRP In Cincinnati: Johnny Fever is offered a job in California for three times his present salary. (Part 1 of 2) (R)
(4) Please Stand By
(5)(12) Tic Tac Dough
(7) Joker's Wild
(8) Headline Hunters: Three guests attempt to identify famous people, places, objects or events by means of clues in headline form.
(9) Possum Trot: Mojave Desert folk artist Calvin Black's life-sized, animated dolls continue, even after his death, to dance and sing in the theater Black created for himself and his wife in the ghost town of Possum Trot.
(11) Bob Newhart: Bob runs into marital problems when he brings his therapy group home for a role-playing encounter.
8:00
(2) British Columbia Talent Festival
(3) Les Brigades du Tigre: "La Confrerie des loups" En 1911 a Paris, une nouvelle flambee de violence envahit la ville ou les chefs de differents gangs se sont groupes en confrerie.
(4) Baseball
(5)(6) Little House On The Prairie: When Mrs. Oleson takes possession of an elderly woman's home, the Ingalls children create a monster to scare her off the property. (R)
(7) The White Shadow: Ken Reeves, a former pro basketball star, accepts a demanding job as a basketball coach at a racially mixed high school. (R)
(8) Sword Of Justice: Jack Cole and Hector go to Hawaii in order to protect a pretty schoolteacher (Belinda J. Montgomery) who has been given a new identity after testifying against a crime czar. (Part 1 of 2)
(9) Bill Moyers' Journal: "Nes Ammim" A unique community of Christians living in northern Israel react to anti-Semitism.
(11) Movie: ★★★ **"The Savage Bees" (1976) Ben Johnson, Michael Parks. A horde of killer African bees invades New Orleans at Mardi Gras time.**
(12) Newlywed Game
8:30
(12) Merv Griffin: Guests: Virginia Graham, Della Reese, Maud Adams, Doris Roberts, Barbara Gordon.
9:00
(3) Les Jordache: Effrayee d'etre enceinte, Ramona est dechiree entre son amour pour Wesley et sa crainte d'annoncer a Billy qu'elle attend un enfant.
(5) NBC Movie: ★★½ **"To Kill A Cop" (1978) Joe Don Baker, Louis Gossett Jr. A New York City detective is forced to contend with his politically motivated superiors and charges of corruption while trying to end the murderous rampage of a demented radical group. (Part 1 of 2) (R)**
(6) Lawrence Welk: "Swing Band Days"
(7) M.A.S.H: Talk of a post-war reunion convinces B.J. to promote a present-day, stateside gathering of 4077th families. (R)
(8) CTV Movie: ★★½ **"Philby, Burgess And MacLean" (1978) Anthony Bate, Derek Jacobi. Three British men who served together as spies working against the Russians now have high positions in Western Intelligence, but one of them is also a double agent for the KGB. (R) (The feature will be followed by a preview of CTV's fall schedule.)**
(9) Masterpiece Theatre: "Poldark" After Demelza helps Elizabeth nurse Francis back to health, she and her daughter contract the disease. Meanwhile, Ross gets into legal trouble following a shipwreck in Nampara Cove. (Part 8 of 16)
(13) Movie: ★★½ **"Partners" (1976) Denholm Elliott, Hollis McLaren. A U.S. firm attempts to take over a large Canadian paper company which leads to complications for both firms. (Viewer Discretion Advised)**
9:30
(7) WKRP In Cincinnati: Johnny Fever is offered a job in California for three times his present salary. (Part 1 of 2) (R)
10:00
(2)(6) CBC Newsmagazine: Knowlton Nash anchors this electronic journal of late-breaking stories and background on continuing events.
(3) Entre Nous: Un jeune couple relate avec humour leur vie quotidienne.
(7) Lou Grant: Billie and Lou become deeply involved in an expose of shoddy nursing home practices. (R)
(9) An Englishman's Castle
(11) News
(12) Peyton Place
10:30
(2)(6) This Land: "The Bearded One" The annual hunt for the almost-extinct Musk-Ox by the Inuit of Ellesmere Island is documented. (R)
(3) Le Telejournal
(11) Love, American Style: "Love And The Jinx" An accident-prone girl suspects that she is a jinx. "Love And The First Kiss" A cave man inadvertently discovers man's greatest invention.
(12) News
10:50
(3) Nouvelles du Sport
11:00
(2)(6) CBC National News
(3) Comment Yukong Deplaca les Montagnes: "L'Usine des generateurs" En vue des conditions de travail des ouvriers, un mouvement de contestation eclate en mettant sur la sellette les dirigeants de l'usine. (5e de 11)
(4)(5)(7) News
(8) CTV National News
(9) When The Boat Comes In: "A Pillowful Of Buttercups" Billy Seaton returns home newly qualified; Sir Horatio Manners makes Jack an offer.
(11) Chico And The Man: Ed breaks up with Peggy when he learns that their meeting was set up.
(12) Doctor In The House
(13) Sports Page
11:20
(6) Vancouver Island News
(8) News
11:27
(2) News
11:30
(4) Police Story: A youthful appearing policeman is recruited to go undercover at a high school to break up a drug ring.
(5) Best Of Carson: Host: Johnny Carson. Guests: Goldie Hawn, Buck Henry, Dennis Dugan. (R)
(7)(12) Rockford Files: A fellow patient in Rockford and Angel's court-ordered therapy group claims her life is being threatened by the underworld.
(11) The Gong Show
11:45
(2) Secret Army: "Good Friday" The monks of a monastery are divided when one of their members (Brester Mason) shelters an RAF evader in their house of worship. (R)
12:00
(11) 700 Club
(13) Jason King: "Uneasy Lies The Head"
12:05
(6) Movie: ★★ **"Tomb Of The Living Dead" (1970) John Ashley, Angelique Pettijohn. A remote island is rumored to be the dwelling place of a ghastly green creature, the brainchild of a deranged scientist.**
(8) Movie: ★★½ **"The Oblong Box" (1969) Vincent Price, Christopher Lee. A madman, buried alive during a supposed treatment, eventually achieves revenge.**
12:40
(7)(12) CBS Late Movie: ★★★ **"Sunday In New York" (1964) Cliff Robertson, Jane Fonda. A young woman recovering from a broken engagement finds adventure and love while staying with her brother in New York. (R)**
1:00
(3) Contes de Campagne: "La Fille aux pieds nus" Un paysanne plaide coupable quand elle est accusee d'avoir lance du vitriol au visage de sa rivale, mais le proces revele que des circonstances ont provoque son acte.
(5) Tomorrow: Guests: Michael and Wendy Lusa, a white couple who were ordered to give up their black adopted child.
(11) News
1:38
(4) Six Million Dollar Man
1:50
(6) Emergency One!: The L.A. County Animal Control Department appeals for help from the Rampart Hospital.
2:05
(8) Emergency One!: Gage and DeSoto lend their human hands to straighten out a computer foul-up.
2:37
(7) Movie: ★★★ **"The Magus" (1968) Anthony Quinn, Michael Caine. A mystic toys with the minds of an intellectual Englishman and a frail young woman.**
(12) 700 Club
2:38
(4) News
3:37
(7) News

TUESDAY: Evening —August 28

DAYTIME MOVIES

9:00
(6) ★½ "God Forgives, I Don't" (1969) Terence Hill, Frank Wolff. A gunslinger and a special agent lay plans to trap a gang of train robbers wanted for murder.
1:00
(11) ★★½ "What's Up Tiger Lily?" (1966) Woody Allen, Tatsuya Mihashi. Top spies and bathing beauties discover a plot to steal an egg salad recipe.
2:30
(3) "L'Orphelin a la voix d'or" Heintje, Heinz Reimke. Un jeune orphelin se lie d'amitie avec le proprietaire d'une ecole d'equitation, mais son nouvel monde s'ecroulera a l'annonce qu'il sera bientot mis en pension.
3:00
(5) ★★½ "The George Raft Story" (1961) Ray Danton, Julie London. A Broadway dancer rises to fame as one of Hollywood's best-known gangster actors.
(8) ★½ "The Road Hustlers" (1969) Jim Davis, Scott Brady. Two men set out to break up a ring manufacturing and hauling illegal moonshine.

EVENING

6:00
(2) CBC Evening News
(3) Ce Soir Pacifique
(4) ABC News
(6)(8) News
(7) CBS News
(9) Once Upon A Classic: "Dominic: Lucy And Harriet" Sarah dispels Lord Stainton's doubts; Beever prepares for an assault on the Eight Bells. (Part 6 of 8)
(11) Bewitched: A private detective tries to blackmail Samantha when he discovers that she's a witch. (Part 2)
(12) Andy Griffith.
(13) $20,000 Pyramid
6:30
(3) Rencontres: Invite: Guy Gilbert, pretre motard, educateur de rue, auteur du livre "Un Pretre chez les loubards."
(4) News
(5) NBC News
(7) Mary Tyler Moore.
(9) Dick Cavett: Guest: Stephen Spender. (Part 2 of 2) (R)
(11) My Three Sons.
(12) Match Game
(13) Family Feud
7:00
(2) Mary Tyler Moore.
(3) Le Monde Merveilleux de Disney: "Un Cowboy a Hawai" (Derniere de 2)
(4) P.M. Northwest
(5) Seattle Tonight
(6) Starsky & Hutch
(7) Newlywed Game
(8) Downright Disco: Guests: Evelyn "Champagne" King, Sweet Cream, Lorraine Johnson, The Mighty Pope. (R)
(9) MacNeil - Lehrer Report
(11) Andy Griffith.
(12) Joker's Wild
(13) Vancouver
7:30
(2) Mork & Mindy.
(4) Sha Na Na
(5)(12) Tic Tac Dough
(7) Joker's Wild
(8) Stars On Ice.
(9) Newsmaker
(11) Bob Newhart: Bob succumbs to the pressures of living in a big city and seeks employment at a small rural college.
8:00
(2) Movie: ★★★ **"The Man From Colorado" (1948) Glenn Ford, William Holden. A newly appointed federal judge of the Colorado Territory is sadistic to those who oppose his harshness.**
(3) Commissariat Special K-1: "Hold-up a minuit"
(4) Happy Days: Richie's space friend Mork urns to the gang for help when life on earth starts driving him crazy. (R)
(5) The Runaways: Steve learns that a runaway teenager in desperate need of surgery has been picked up hitchhiking by a neurotic former mental patient.
(6) Please Stand By: "Prine Moves Away" The pastor moves to Los Angeles to work in a community center with teenagers.
(7) Forever Elvis
(8) Project U.F.O.: A college student claims that he was warned by an alien group of their plans to take over Earth unless the world's pollution is cleaned up. (R)
(9) Evening At Pops: Arthur Fiedler and the Boston Pops Orchestra are joined by Henry Mancini, who offers selections from his hit ballads.
(11) Movie: ★★★ **"A Doll's House" (1973) Jane Fonda, Edward Fox. Based on the play by Ibsen. Confronted by her husband's immorality, a woman asserts her own identity.**
(12) Newlywed Game
8:30
(4) Movie: **"240 Robert" (Premiere) John Bennett Perry, Mark Harmon. Members of a police rescue squad attempt to save victims of an ocean plane crash and a woman trapped on a mountain after a disastrous accident.**
(6) $1.98 Beauty Show
(12) Merv Griffin: Guests: Tiger Merv, Tippi Hedren, Lorenzo Lamas, Bonnie Pointer, Vic Damone, Dottie Archibald.
9:00
(3) Premiere Page: Magazine d'actualite.
(5) NBC Movie: ★★½ **"To Kill A Cop" (1978) Joe Don Baker, Louis Gossett Jr. While a New York City detective is closing in on a dangerous radical group, their demented leader makes plans for a massacre of policemen attending the funeral of a fellow officer. (Part 2 of 2) (R)**
(6) Charlie's Angels: "Angels In Vegas" A wealthy Las Vegas hotel owner (Dean Martin) hires the Angels to find out who is trying to ruin his business.
(7) CBS Movie: ★★½ **"Breakheart Pass"**
(8) Grand Old Country: Guests: Dave and Sugar, Myrna Lorrie, Charley Pride. (R)
(9) Upstairs, Downstairs: "A Pair Of Exiles" When James confesses that Sarah is pregnant by him, the Bellamys agree to take responsibility for her.
(13) Movie: ★★★½ **"Cat On A Hot Tin Roof" (1976)**
9:30
(8) Taxi: Bobby decides to quit his stage career unless he comes up with an acting job before midnight. (R)
10:00
(2) The Goodies
(3) Pulsion: Invites: Alain Bergeron, Jean-Guy Durocher.
(4) Three's Company.
(8) Quincy: Sam lies near death as Quincy desperately attempts to isolate a mysterious poison suspected of being the cause. (R)
(9) Two Ronnies
(11) News
(12) Peyton Place
10:30
(2) Cafe Hibou
(3) Le Telejournal
(9) Movie: ★★★ **"Lord Of The Flies" (1963)**
(11) Love, American Style: "Love And The Clinic" Ralph really doesn't want to visit a marital clinic. "Love And The Trampled Passion" Caroline tries to meet a flamenco dancer.
(12) News
10:50
(3) Nouvelles du Sport
11:00
(2)(6) CBC National News
(3) Ainsi Va la Vie: Reprise d'une emission de "Femme d'aujourd'hui."
(4)(5)(7) News
(8) CTV National News
(11) Chico And The Man.
(12) Lucky Feller: "The Wedding"
(13) Sports Page
11:20
(6) Vancouver Island News
(8) News
11:27
(2) News
11:30
(4) Andy's Fun House.
(5) Best Of Carson: Host: Johnny Carson. Guests: Peter Falk, Fernando Lamas, Chuck Mangione, Dorothy Fuldheim. (R)
(7)(12) Barnaby Jones: While investigating an apparent suicide, Barnaby clashes with a scandal-hungry television commentator. (R)
(11) The Gong Show
12:00
(3) Cinema: "Les Quatre mercenaires d'El Paso" (1971) Lee Van Loff, Gina Lollobrigida. Apres qu'ils sont engages par une aventuriere d'aller sauter un arsenal au Mexique, quatre bandits sont captures par des revolutionnaires.
(11) 700 Club
(13) Jason King: "If It's Got To Go, It's Got To Go"
12:05
(6) Movie: ★½ **"Run, Angel, Run" (1969)**
(8) Movie: ★★ **"Angels From Hell"**
12:40
(7)(12) CBS Late Movie: ★★½ **"Betrayal" (1974)**
1:00
(4) Six Million Dollar Man
(5) Tomorrow: Guest: author Albert J. Lowry.
(11) News
1:50
(6) Emergency One!: While making a TV appearance, Gage and DeSoto become stars of a real-life emergency.
2:00
(4) News
2:05
(6) Emergency One!: A female paramedic trainee copes with male chauvinism.
2:19
(7) Movie: ★★½ **"Runaway" (1973) Ben Johnson, Ed Nelson. Panic mounts among the passengers as a ski train without braking power careens out of control down a steep mountainside.**
(12) 700 Club
3:19
(12) News
3:49
(7) News

WEDNESDAY: Evening TV—August 29

DAYTIME MOVIES

9:00

(6) ★★ "Carry On Girls" (1974) Sidney James, Joan Sims. The "Carry On" gang finds adventure and excitement.

1:00

(11) ★★ "Retreat From Laska" (1960) Toshiro Mifune, So Yamamura. Allied forces invade an island in the South Pacific believed occupied by Japanese forces, but find it deserted.

3:00

(5) ★★½ "Crooks And Coronets" (1969) Telly Savalas, Edith Evans. Stately British mansions become the targets of a group of thieving gangsters.

(8) ★★ "The Vatican Affair" (1969) Walter Pidgeon, Ira Furstenberg. A religious professor and a band of thieves attempts to rob the Vatican of its jewels.

EVENING

6:00

(2) CBC Evening News
(3) Ce Soir Pacifique
(4) ABC News
(6)(8) News
(7) CBS News
(9) Once Upon A Classic: "Dominic: Twenty Years Ago" Harriet, Beever and Lucy convince Lord Stainton of Lucy's authenticity. (Part 7 of 8)
(11) Bewitched: Samantha is upset when Darrin can't take the vacation he was planning.
(12) Andy Griffith: Aunt Bee invited relatives to Mayberry for a visit and Andy is concerned about Uncle Ollie borrowing the patrol car to go fishing.
(13) $20,000 Pyramid

6:30

(3) Rencontres: Invite: Jacques Ellul, historien preoccupe par l'evolution de cet epoch. (1re de 2)
(4) News
(5) NBC News
(7) Mary Tyler Moore: When a frightened Mary faces a contempt charge for refusing to reveal a news source, her lawyer spends more time researching her than her case.
(9) Dick Cavett: Guest: A.L. Rowse. (Part 1 of 2) (R)
(11) My Three Sons: Steve is cast in the role of marriage counselor by a young couple who turns to him for help.
(12) Match Game
(13) Family Feud

7:00

(2) Mary Tyler Moore: Lou is caught in a vise when an Army buddy, a one-time Casanova, asks him for a date with Mary.
(3) Telejeans
(4) P.M. Northwest
(5) Seattle Tonight
(6) That's Hollywood
(7) Newlywed Game
(8) Three's Company: Stanley wakes up the morning after a wild party to find himself in bed with someone who is definitely not Helen. (R)
(9) MacNeil - Lehrer Report
(11) Andy Griffith: Andy looks forward to eating a few snacks and spending an evening alone.
(12) Joker's Wild
(13) Vancouver

7:30

(2)(6) Baseball: Houston Astros at Montreal Expos
(3) Baseball des Expos: Au Stade Olympique, les Expos rencontrent les Astros de Houston.
(4) That's Hollywood
(5)(12) Tic Tac Dough
(7) Special: "Johnny Cash Youth Special" "Where Have All The Children Gone?" A penetrating look into the hopes and dreams of children is presented. Guests: Michael Landon, Carol Burnett, Roy Clark, Chad Everett, Debbie Boone, Roger Williams and Bill Cosby.
(9) Dad's Army: "Fallen Idol" Mainwaring loses his popularity with his men when the platoon is assigned to grenade practice.
(11) Bob Newhart: Bob thinks that a student trainee has fallen in love with him.

8:00

(4)(8) Eight Is Enough: Tommy shocks the Bradfords with the news of his impending marriage and fatherhood. (R)
(5) Real People: Reports on 67-year-old Disco Harry, a school for panhandlers, and an artist who transforms gas pumps into animals and insects are featured. (R)
(9) Meeting Of Minds: In this episode, Theodore Roosevelt discusses the problems of 20th-century America and Thomas Paine outlines how the nation became independent. Steve Allen is the moderator. (R)
(11) Disco Music Awards: Wolfman Jack hosts this special honoring disco performers in the categories of Best Female, Best Male and Best Group.
(12) Newlywed Game

8:30

(12) Merv Griffin: Guests: Anthony Newley, Sister Sledge, Tom Campbell, Wil Shriner, Dennis Quaid.

9:00

(4)(8) Charlie's Angels: The Angels get jobs in a disco where several men were seen just before they were murdered. (R)
(5) NBC Movie: ★★ **"The Night They Took Miss Beautiful" (1977) Phil Silvers, Stella Stevens. An airplane carrying five beauty contest pageant finalists is hijacked by a terrorist group demanding one million dollars in ransom for each girl.** (R)
(9) The Tender Land: Aaron Copland conducts the Michigan Opera Theatre in his 1954 opera about life on a Midwest farm during the 1930s.
(13) Superstunts: Ernest Borgnine, James Caan, James Coburn, Robert Conrad, Angie Dickinson, Burt Reynolds, Lee Majors, Buddy Hackett and other superstars display some of Hollywood's most thrilling stunts.

10:00

(3) Festival de Jazz de Montreux
(4)(8) Vegas: Dan goes after a crime ring which uses extortion and violence to force young girls into illicit activities. (R)
(11) News
(12) Peyton Place

10:30

(2)(6) This Week In Baseball: Mel Allen recaps scores and action in the major leagues during the past week.
(3) Le Telejournal
(11) Love, American Style: "Love And The Woman In White" Two bachelors meet a beautiful woman while vacationing. "Love And The Burglar Joke" Zelda is not bothered in the least by a burglar.
(12) News

10:55

(3) Nouvelles du Sport

11:00

(2)(6) CBC National News
(3) Portraits de Femmes: "Portrait de l'ecrivain Roch Carrier" Filme a la ferme des Cantons de l'Est, ce discussion avec Carrier concerne son dernier livre, "Les Enfants du bonhomme dans la lune."
(4)(5)(7) News
(8) CTV National News
(9) Fls Of Communism: Communism in the modern world and its success or lack of it in Italy are examined. (R)
(11) Chico And The Man: Louie decides to go into business for himself when the city retires him from his garbage route.
(12) Doctor In The House
(13) Sports Page

11:20

(6) Vancouver Island News
(8) News

11:27

(2) News

11:30

(4) Police Woman: Pepper and a rookie officer go undercover to break up a high school drug ring. (R)
(5) Best Of Carson: Host: Johnny Carson. Guests: Don Rickles, Jane Olivor, Ray Bradbury, Cheryl Ladd. (R)
(7)(12) U.S. Open Update: Highlights of the day's activity in the U.S. Open Tennis Championships being held at Flushing Meadow Park in Corona, New York.
(11) The Gong Show

11:45

(2) Two Ronnies: A man is mistaken for a famous musician and tries to impersonate him; a scientist demonstrates a highly futuristic kitchen. (R)
(7)(12) Switch: Pete and Mac stage an elaborate plan to outcon a ruthless land speculator who is threatening a friend. (R)

12:00

(3) Cinema: "L'Etrangleur" (1971) Jacques Perrin, Eb Simonet. Un homme qui est traumatise par une enfance violente etrangle chaque nuit une femme.
(11) 700 Club
(13) Jason King: "Zenia"

12:05

(6) Movie: ★★½ **"Johnny Cool" (1963) Henry Silva, Elizabeth Montgomery. An Italian boy, raised by a Sicilian guerrilla, is sent to New York to wreak vengeance on the enemies of an American expatriate.**
(8) Movie: ★★ **"Spy In Your Eye" (1966) Brett Halsey, Pier Angeli. An American spy chief has a small photographic device implanted in his eye to gain valuable information against the Russians.**

12:15

(2) Cuckoo Waltz: "Anyone For Babysitting?" Chris and Fliss try to press a reluctant Gavin into a babysitting job, but his main interest lies with an attractive horsewoman (Joanna Lumley). (R)

12:37

(4) Baretta: A love-smitten and careless friend of Baretta's becomes the target of a murderous Chinese gang. (R)

12:55

(7)(12) Kojak: Kojak travels to Las Vegas to rescue Crocker and a prisoner he was escorting back to New York from the clutches of kidnappers. (R)

1:00

(5) Tomorrow: Guests: Medical examiners Dr. Michael Baden and Dr. Robert Stein.
(11) News

1:45

(4) Six Million Dollar Man

1:50

(6) Emergency One!: Field paramedics question the judgment of a by-the-book doctor.

2:05

(8) Emergency One!: An unmarried paramedic advises a married paramedic about buying a house.
(7) Movie: ★★½ **"Pretty Poison" (1968) Anthony Perkins, Tuesday Weld. An ex-convict returns to prison after a brief jaunt as an imaginary CIA agent.**
(12) 700 Club

2:45

(4) News

3:05

(12) News

3:55

(7) News

LOOKING AT STARS

By RUTH THOMPSON

Rita Moreno, who's been charming audiences since she was a teen-ager with her hyper-humor, proved she's equally effective when she takes a serious stance, as she did last month by introducing the first cycle of programs on the PBS "Here's to Your Health" series.

"She did a good job for us, didn't she?" said permanent host Dr. Anne Race. Dr. Race added, "But then she was very sincere about the need for each of us to monitor symptoms early . . . and to reduce stress. Her husband is a physician, you know, who has had to change his lifestyle (and he discusses this freely) because of a heart condition for which surgery has been considered."

Yes, her unexpected dignity does suit the Latin lady. But so do the raucous, rollicking songs and the banter with which she wows club audiences. And that's the Rita who, along with **Ben Vereen,** is starring in a Home Box Office special for fall, "The First Annual All-Star-Puppet Spectacular." Among the wool and wood critters created for the show by multiple master puppeteers (**Bill Baird, Bob Browne, Paul Ashley**) is a Ben Vereen look-alike who tries to be a dance-alike.

Rita Moreno

It's a busman's holiday for **Linda Lavin,** who's using her vacation time from her CBS "Alice" series to star in a CBS TV movie, "The $5.20 an Hour Dream."

Don't expect it to be another Alice," a solemn, but gratified Linda told us. "It's about union organizing. Our picture is about a woman who must work," and tries to crack through the male chauvinism that hands out the better paying jobs on assembly lines to men.

Fate is being lavish with **Richard Thomas** who — after four years of marriage — finally got around to a belated European honeymoon with his **Alma** in the late spring. They parked their three-year-old son ("The fifth Richard in my family") with his grandparents and hoped for four luscious weeks in Greece and Italy.

Then Richard signed for what has come to be known as "The Lew Ayres role" in a new production of "All Quiet on the Western Front," a major Hallmark-CBS fall drama special. It's been a location job — in Czechoslovakia. And then home to the U.S.? Maybe, but not too fast. Richard would like to take a detour through Wales.

"I have a lot of relatives there I've never met. And in August there is a singing-dancing fest, which also includes poetry reading."

MEET BRUCE ASHURST YOUR homark FAMILY RENTALSMAN
● COLOR TV ● MICROWAVES ● STEREO
RENT or RENT-TO-OWN
Bruce—rents or rents-to-own stereos, TV's and microwaves. You can rent-to-own a full component stereo system, a remote control TV or a fully automatic microwave.
Rent or Rent-to-Own YOU DECIDE!!

BRUCE ASHURST "RENTALSMAN"

RENT-TO-OWN SPECIALS THIS WEEK
STEREO PACKAGE
● AM/FM Receiver with AFC Signal meter
● Tape Deck with VU Meter, Mike Input Automatic
● Twin 2-Way Speaker and Stand

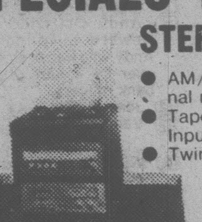

NOW ONLY $639.95
RENT-TO-OWN $24.66 A MONTH

PLUS! A BONUS OFFER
WITH EVERY STEREO COMPONENT SYSTEM AT REGULAR PRICE WE WILL INCLUDE A 12" BLACK/WHITE TELEVISION SET
NO ADDITIONAL CHARGE

COLOR TV SPECIAL
Regular $599.95
NOW $499.95

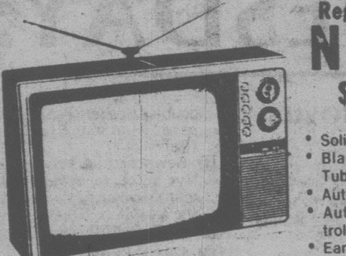

• Solid State
• Black Matrix Picture Tube
• Automatic Fine Tuning
• Automatic Gain Control
• Earphone Jack
• In-Line Picture Tube

RENT-TO-OWN $19.26 A MONTH

MICROWAVE SPECIAL
RENTAL RETURNS
Reg. $469.95
FULL 100% FACTORY WARRANTY

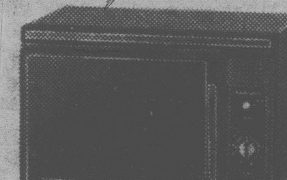

MAKE US AN OFFER!

ALL SPECIAL OFFERS GOOD UNTIL 5 P.M. SEPT. 1st, 1979 OR UNTIL SOLD OUT
(No Back orders Accepted)
27 BURNSIDE RD. (West) 381-5622
RENT OR RENT-TO-OWN
HOME OF THE $10 SERVICE CALL
8-18

THURSDAY: Evening TV—August 30

DAYTIME MOVIES

9:00

(6) ★★½ "Fireball 500" (1966) Frankie Avalon, Annette Funicello. A stock car racer gets conned into taking part in a bootleg operation.

1:00

(11) ★★ "The Man Who Wouldn't Die" (1942) Lloyd Nolan, Marjorie Weaver. A detective becomes entangled with a killer who refuses to stay dead.

2:30

(3) "Texas nous voila" (1965) Dean Martin, Alain Delon. Recherche par la justice, un noble espagnol se refugie au Texas ou ses belles manieres ne manquent pas d'amuser les cowboys.

3:00

(5) ★★★ "The Impossible Years" (1968) David Niven, Lola Albright. A teen-age girl grows up overnight, much to her father's chagrin.

(8) ★★½ "That'll Be The Day" (1973) David Essex, Ringo Starr. A young man trying to find himself is tormented by parental problems, lost jobs, first love and rock music.

EVENING

6:00

(2) CBC Evening News
(3) Ce Soir Pacifique
(4) ABC News
(6)(8) News
(7) CBS News
(9) Once Upon A Classic: "Dominic: Beyond Gravity" Nick and his friends catch the smugglers; Lord Stainton prepares to launch his rocket. (Part 8 of 8)
(11) Bewitched: Darrin plans a celebration because Samantha hasn't used witchcraft for a month.
(12) Fishing Report: Host: Finn Anthony.
(13) $20,000 Pyramid

6:30

(3) Rencontres: Invite: Jacques Ellul, historien preoccupe par l'evolution de cet epoch. (Derniere de 2)
(4) News
(5) NBC News
(7) Mary Tyler Moore: Lou is afraid Mary is becoming addicted to sleeping pills when Mary turns to a doctor's prescription for help sleeping.
(9) Dick Cavett: Guest: A.L. Rowse. (Part 2 of 2) (R)
(11) My Three Sons: Ernie's writing ability lands him in the dreaded special English class with a strict but efficient teacher.
(12) Match Game
(13) Family Feud

7:00

(2) Mary Tyler Moore: When the star of WJM's variety show quits, Ted and Georgette host the show.
(3) Une Arche Immobile: "Drole d'ouistitis"
(4) A Horseman Riding By: (Chapter 13)
(5) Seattle Tonight
(6) Movie: ★★½ **"The Savage Wild" (1970) Documentary. Gordon Eastman and his crew travel to the wilds of the Arctic Circle to film wolves raising their young.**
(7) Newlywed Game
(8) Angie: Angie's snobbish sister-in-law Joyce is forced to take a job singing in a saloon when her ex-husband goes broke. (R)
(9) MacNeil - Lehrer Report
(11) Andy Griffith: Andy's perennial romance with Helen is jolted when Andy's high school sweetheart moves back to town.
(12) Joker's Wild
(13) Vancouver

7:30

(2) Bonkers!: Guest: Joan Rivers.
(3) Qui Sont-Ils?: Invite: Maurice Richard, as du hockey. (1re de 2)
(5)(12) Tic Tac Dough
(7) Joker's Wild
(8) Puff The Magic Dragon: Peter Yarrow performs the famous title song as the mythical creature befriends a troubled young boy named Jackie in this animated fantasy.
(9) Stepping Out: A visit to the Seattle Visual Arts Forum.
(11) Bob Newhart: Bob develops a phobia after he steps into an open elevator shaft and narrowly escapes a nasty fall.

8:00

(2) Mork & Mindy: Wanting to be a parent, Mork decides to borrow $10,000 from Mindy to buy a baby on the black market. (R)
(3) Les Grands (ZLMS: "Les Derniers jours de Mussolini" (1974) Rod Steiger, Lisa Gastoni. En 1945, Mussolini quitte Milan pour se refugier dans la region du lac de Come en compagnie de sa maitresse et de quelques fideles, mais le 28 avril, il est abattu dans une rue deserte par des partisans italiens.
(4)(13) Laverne & Shirley: Carmine is both shocked and jealous when he learns that Shirley is going out with a sophisticated older man. (R)
(5) Project U.F.O.: A college student claims that he was warned by an alien group of their plans to take over Earth unless the world's pollution is cleaned up. (R)
(7)(8) The Waltons: Documents are found which lead the residents of Walton's Mountain to believe that the Waltons were not the original settlers. (R)
(9) National Geographic Special: "Treasure!" More than three centuries ago a Spanish galleon loaded with gold and silver sank off the Florida Keys. Now treasure hunter Mel Fisher seems to have found the ship's fortune.
(11) Adam-12: Officer Malloy loses his self-control and faces charges of using excessive force.
(12) Newlywed Game

8:30

(2) King Of Kensington: "A Christmas Story" Larry, Tina, Gladys and Jack are stranded at a snowbound truck stop while on their way to a lodge to celebrate the holidays. (R)
(4) Angie: Angie's snobbish sister-in-law Joyce is forced to take a job singing in a saloon when her ex-husband goes broke. (R)
(11) Donna Fargo: Guests: Robert Guillaume, Johnny Dark.
(12) Science Fiction Film Awards
(13) One Day At A Time: Schneider becomes romantically involved with a visiting friend of Ann's. (R)

9:00

(2) Edward The King: "The Peacemaker (1903-1906)" With England's popularity steadily on the decline, Edward tries to improve the state of his country by concentrating on foreign relations.
(4) Barney Miller: A mad bomber threatens to change the 12th precinct's grave yard shift into a graveyard. (R)
(5) Quincy: Sam lies near death as Quincy desperately attempts to isolate a mysterious poison suspected of being the cause. (R)
(6)(7) Hawaii Five-0: McGarrett searches for a photographer (Paul Williams) who is using an incriminating photo to blackmail an underworld kingpin. (R)
(8) Being Human: "Males And Females" Dr. Lionel Tiger explores the implication that women were superior to men in earlier societies and ponders how men eventually came to be the "dominant" gender.
(9) All Creatures Great And Small: "Out Of Practice" The practice is going strong, but not James' love life; Tristan takes a hand and arranges a double blind date. (Part 5)
(11) Dolly: Guests: The 5th Dimension.
(13) In Concert: Shirley Bassey

9:30

(4) Soap: On the eve of Benson's departure for a new job, he and Jessica reminisce about the good old days in the Tate household.
(11) Pop! Goes The Country

10:00

(2) Dallas: After her brother Cliff (Ken Kercheval) is framed for the murder of Julie Grey, an enraged Pam moves out of the Ewing household. (Part 2 of 2) (R)
(5) Mrs. Columbo: Kate Columbo suspects a retired Scotland Yard inspector (Donald Pleasence) of murdering a fellow British ex-patriate. (R)
(6)(7) Barnaby Jones: Barnaby's goddaughter (Bonnie Ebsen) falls prey to a fortune hunter who frames her fiance for murder. (R)
(8) Sweepstakes: Two girls (Susan Myers, Didi Conn) whose friendhsip may be jeopardized, a cowboy (Ben Murphy) hoping to start his own baseball team and a lovelorn parking attendent (Vincent Van Patten) are lottery finalists.
(9) Ten Who Dared
(12) Peyton Place
(13) Elton John: Elton John pays tribute to his longtime lyricist Bernie Taupin.

10:30

(3) Le Telejournal
(11) Love, American Style: "Love And The President" A young boy goes off exploring the White House by himself. "Love And The Mystic" A guy tries to get rid of his girlfriend.
(12) News

10:50

(3) Nouvelles du Sport

11:00

(2)(6) CBC National News
(3) Tele-Selection: "McCloud: Otage" (1974) Dennis Weaver, Diana Muldaur. Quand le chef de police tombe malade, il se resout a confier le Service a son assistant, mais il a mal choisi son moment car une bombe a retardement risque d'exploser a un endroit indetermine, un enfant malade est kidnappe par sa mere droguee et son remplacant lui-meme est enleve.
(4)(5)(7) News
(8) CTV National News
(9) Cinema B.C: "Prison - Egypt"
(11) Chico And The Man: Ed sells a rooster he won in a poker game only to find out that it was a fighting cock.
(12) Doctor In The House
(13) Sports Page: The British Columbia Lions Football report is included.

11:20

(6) Vancouver Island News
(8) News

11:27

(2) News

11:30

(4) Starsky & Hutch: A college professor moonlighting as a hit man is hired to kill Starsky and Hutch. (R)
(5) Best Of Carson: Host: Johnny Carson. Guests: Bruce Dern, Robert Klein, Susan Sullivan, Dr. Carl Sagan. (R)
(7)(12) U.S. Open Update: Highlights of the day's activity in the U.S. Open Tennis Championships being held at Flushing Meadow Park in Corona, New York.
(9) Latino Consortium: "Freddy Fender"
(11) The Gong Show

11:45

(2) Movie: ★★ **"Murder At The Vanities" (1934) Jack Oakie, Kitty Carlisle. A police detective holds everyone at the site of the murder scene.**
(7)(12) M.A.S.H: Major Winchester makes a tape recording for his parents recounting his frustrations with the daily life and staff of his unit. (R)

12:00

(11) 700 Club
(13) Movie: ★★★ **"Under The Red Robe" (1937) Raymond Massey, Conrad Veidt. Swordsmen battle the forces of the wily Cardinal Richelieu when he persecutes the Huguenots in Louis XIII's France.**

12:05

(6) Movie: ★★½ **"Trunk To Cairo" (1967) Audie Murphy, George Sanders. A rocket factory is the target for a secret agent assigned to destroy the atomic weapons being tested there.**
(8) Movie: ★★ **"Devil's Eight" (1969) Christopher George, Ralph Meeker. A Federal agent goes undercover as a member of a road gang to effect the escape of six convicts who are needed to break up a gang of bootleggers dealing in moonshine.**

12:20

(7)(12) CBS Late Movie: ★★★½ **"Teahouse Of The August Moon" (1956) Marlon Brando, Glenn Ford. An Army captain's attempt to rehabilitate Okinawa after World War II is thoroughly upset by his deliberately misinterpreting interpreter. (R)**

12:25

(3) Cinema: "Nous sommes tous en liberte provisoire" (1971) Franco Nero, George WilsoUn architecte est emprisonne pour l'homicide involontaire, et pendant qu'il attend son proces, il decouvre l'univers carceral de la corruption, la brutalite et de l'impunite des riches.

12:37

(4) Baretta: Two elderly neighbors of Baretta's become the targes of gangsters when they get involved in a mink coat heist. (R)

1:00

(5) Tomorrow
(11) News

1:45

(4) Six Million Dollar Man

2:05

(6) Movie: ★★ **"Mars Needs Women" (1964) Tommy Kirk, Yvonne Craig. A U.S. decoding center receives a mysterious message from Mars which demands women.**
(8) Movie: ★★ **"Reptilicus" (1962) Carl Ottosen, Mimi Heinrich. After a giant prehistoric creature is unearthed, the tail is sent to a Danish laboratory where, to the horror of all, it begins to regenerate and assume a life form.**

2:40

(7) Movie: ★★★ **"Our Man In Havana" (1960) Alec Guinness, Maureen O'Hara. A salesman takes a job as a British spy when he runs low on funds.**
(12) 700 Club

2:45

(4) News

3:40

(12) News

3:50

(6) Emergency One!: A former athlete with Olympic dreams of glory for his daughter pushes her too hard.
(8) Emergency One!: Paramedics Gage and DeSoto have to work through their vacation.

4:40

(7) News

WHO'S TOUGHER? Benson, the irrepressible butler from "Soap," (played by Robert Guillaume) who whipped the crazy Tate household into shape, or Gretchen Kraus, (Inga Swenson) the maid who makes Attilla the Hun look like a pussycat? Find out on the ABC Television Network's new comedy, "Benson," will air this fall Thursdays when Benson moves from the Tate's to the governor's mansion to care for a widowed governor and his household staff.

If you are serious about heating with wood — SEE US FIRST!

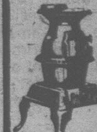

The STOVE SHOP
733A Goldstream Ave. Victoria (Langford) B.C.
478-0322
CLOSED MONDAYS
2-24

homark
● SALES ● SERVICE ● RENTALS
MICROWAVES ● COLOR TV ● STEREO
27 BURNSIDE RD. (WEST) 381-5622

JOE CHOW

HOME OF THE $10.00 IN HOME SERVICE CALL
SOME REMOTE CONTROL LOANER SETS AVAILABLE IF YOUR SET REQUIRES IN-SHOP SERVICE.

Meet JOE CHOW, our Service Department Representative. Joe has spent over 13 years as a Technician in Victoria and is anxious to prove to you that our $10.00 Home Service Call is the lowest in Victoria. Call us now, 381-5622 for the best, inexpensive TV and Stereo Repair Service in Victoria.

By-pass present and future tuner problems by converting your television to remote control — all for $16.90 a month on our Rent-To-Own-Plan. Do it now . . . before your tuner breaks down — I recommend it.

homark 381-5622

T.V. SERVICE

homark
SALES ● SERVICE ● RENTALS
27 BURNSIDE RD (WEST)
381-5622
HOME OF IN-HOME $10.00 SERVICE CALL
Some Remote Control Loaner Sets Available, If Needed.
6-22

FAST
Professional TV Service
House Calls (All Makes)
CARRY-IN
385-3832
BUTLER BROTHERS
1720 DOUGLAS
OPP. THE BAY

EATON'S
Television and Appliance Repair
Dial 382-7141
Ask for Appliance Repairs

ELECTROHOME
For Fast, Reliable Color TV Service
CITY CENTRE TV
University Heights Centre
Open Daily 10 a.m.-10 p.m.
477-6971

Sears
TV Repairs
595-9111
Charge It on Your Simpsons-Sears All Purpose Account

IT PAYS TO ADVERTISE in the TV SERVICE GUIDE
4-28

FRIDAY: Evening TV—August 31

DAYTIME MOVIES

9:00

(6) ★★½ "The Life And Times Of Grizzly Adams" (1974) Dan Haggerty, Don Shanks. Adams, unjustly accused of a crime, flees into the wilderness.

1:00

(11) ★★ "Out Of Sight" (1966) Jonathan Daly, Karen Jensen. A spy's butler plans to follow in his employer's footsteps by tackling the case of a mad scientist at the beach.

3:00

(5) ★★★ "Flaming Star" (1960) Elvis Presley, Barbara Eden. A 19th-century, part-Indian family is caught in the middle of an Indian uprising.

(8) ★★½ "T Savage Seven" (1968) Robert Walker, Adam Roarke. A young Indian persuades the leader of a motorcycle gang to help the Indians fight the man who runs the town.

EVENING

6:00

(2) CBC Evening News
(3) Ce Soir Pacifique
(4) ABC News
(6)(8) News
(7) CBS News
(9) Once Upon A Classic: "John Halifax, Gentleman" A poor orphan boy develops a strong friendship with his employer's son. (Part 1 of 9)
(11) Bewitched: A private detective plots to cash in when he discovers both Samantha and Endora are witches.
(12) Andy Griffith: Opie has a crush on his teacher, who is also Andy's girlfriend.
(13) $20,000 Pyramid

6:30

(3) Rencontres: Invite: Yves Congar, o.p., considere comme le responsable des changements survenus depuis Vatican II.
(4) News
(5) NBC News
(7) Mary Tyler Moore: Mary exercises her authority to hire anyone she wants by hiring a woman sportscaster.
(9) Dick Cavett: Guest: Christopher Isherwood. (R)
(11) My Three Sons: Widower Steve meets a remarkable woman in a high school corridor and the two are quickly attracted to each other.
(12) Match Game
(13) Vancouver

7:00

(2) Mary Tyler Moore: Sue Ann faces unemployment when her "Happy Homemaker" show is canceled.
(4) P.M. Northwest
(5) Seattle Tonight
(6) The Incredible Hulk: Jack McGee's pursuit of the Hulk is hampered by his new aide and a timid young man claiming to be the creature's alter-ego. (R)
(7) Newlywed Game
(8) Patsy Gallant: Guests: Marc Jordan, Mary Macgregor. (R)
(9) MacNeil - Lehrer Report
(11) Andy Griffith: Andy and Aunt Bee learn their ancestor was the state's biggest swindler, just before the town unveils his statue as a hero.
(12) Joker's Wild

7:30

(2) British Columbia Artists
(3) Hors Sentier: "La Reserve de Chibougamau"
(4) The Muppets
(5)(12) Tic Tac Dough
(7) Joker's Wild
(8) Circus: Cal Dodd and Sherisse Laurence welcome Janet's Chimps, Danti's balancing act, Segura's rizling act and the Francaro trapeze artists. (R)
(9) Live From Bumpershoot
(11) Bob Newhart: Bob is held hostage in his office by a friendly bank robber.

8:00

(2) All In The Family: Edith is accused of negligence in her job when a lonely, elderly lady dies at the Sunshine Home. (R)
(3) A Contrepoids
(4) Fantasy Island: A woman (Samantha Eggar) searching for the man she loves and an ordinary man (Red Buttons) wanting to be a movie superhero visit Fantasy Island. (R)
(5)(8) Diff'rent Strokes: Arnold is forced to choose between listening to Willis and fighting the neighborhood bully or obeying Mr. Drummond's orders to keep the peace. (R)
(6) Mork & Mindy: Longing to be a parent, Mork decides to borrow $10,000 from Mindy to buy a baby on the black market. (R)
(7) The Incredible Hulk: Jack McGee's pursuit of the Hulk is hampered by his new aide and a timid young man claiming to be the creature's alter-ego. (R)
(9) Washington Week In Review
(11) Movie: ★★½ "Visit To A Small Planet" (1960) Jerry Lewis, Earl Holliman. A space creature lands in Virginia and sets out to learn about Earthlings and their ways.
(12) Newlywed Game

8:30

(2)(6) Front Page Challenge: Fred Davis and regulars Gordon Sinclair, Betty Kennedy and Pierre Berton are joined by special guest panelists in presenting top newsmakers and their stories.
(3) Hors Serie: "La Lettre volee" Le chevalier Dupin est mis au courant, par le prefet de Paris, de la disparition d'une lettre qui met une femme de la cour dans une position assez incommode.
(5) The Facts Of Life
(8) Hello, Larry: Larry decides to have a serious talk with Ruthie's latest suitor after the young fellow gives her a surprise kiss. (R)
(9) Wall Street Week
(12) Merv Griffin: Guests: Orson Welles, Virginia Graham, Michael Keaton.

9:00

(2)(6) John Allan Cameron: Guests: Denny Doherty, Trevor Erbick.
(4) ABC Movie: "Leave Yesterday Behind" (1978) John Ritter, Carrie Fisher. A young woman helps a former college athlete, who was crippled in a tragic accident, learn to live and love again. (R)
(5) Rockford Files: A prostitute friend (Rita Moreno) of Rockford's comes to him for help after witnessing a murder ordered by a tough mobster (Abe Vigoda). (R)
(7)(8) The Dukes Of Hazzard: Uncle Jesse calls upon his long-neglected gambling skills to help a friend win back his life's savings. (R)
(9) Masterpiece Theatre: "I, Claudius: A God In Colchester" Claudius' reign has become as sordid and corrupt as those of his less noble predecessors.
(13) Live At The Forum: The Good Brothers

9:30

(2)(6) Mind Your Language: "Hello Sailor" After being impressed by his courage and determination, Jeremy agrees to help a Russian sailor (Ray Marioni) defect to England.
(3) Dossier: "De l'anatomie a la chirurgie: a corps ouvert" Le progres de l'anatomie et de la chirurgie depuis la Renaissance, et les problemes moraux qui se sont poses avec la decouverte des groupes sanguins sont les sujets de cette emission. (Derniere de 4)

10:00

(2) The Best Of "Take 30": "Cardiopulmonary Respiration (CPR)" The steps to take in the event of a heart attack and the causes and prevention of heart disease are dramatized. (R)
(5)(13) Eddie Capra Mysteries: Eddie's defense of a small-town resident accused of murder is hampered by local officials putting self-interest ahead of the defendant's rights. (R)
(6) Wonder Woman: "Formicida" Wonder Woman fights a deadly foe out to destroy a pesticide manufacturer.
(7) Dallas: A new friend of Pam's unwittingly gives J.R. the opportunity to ruin both Pam and her brother Cliff. (R)
(8) Rockford Files: Jim is arrested for unwittingly driving a stolen car which has a trunk filled with illegal weapons. (R)
(9) All-Star Swing Festival: Featuring Duke Ellington, Count Basie, Ella Fitzgerald and the original Benny Goodman Quartet.
(11) News
(12) Peyton Place

10:30

(2) Canadian Authors
(3) Le Telejournal
(11) Love, American Style
(12) News

10:50

(3) Nouvelles du Sport

11:00

(2)(6) CBC National News
(3) Cinema: "La Course a l'echalote" (1975) Pierre kRcihard, Jane Birkin. Un jeune homme qui s'inquiete de son amie est responsable d'une banque avec l'absence du directeur, et c'est le moment que choisissent des voleurs.
(4)(5)(7) News
(8) CTV National News
(9) Special: "We Ain't What We Was" A very old black woman (Isy Monks) recalls what it has been like being black in America.
(11) Chico And The Man: While Ed is away, Uncle Sonny visits the garage and creates havoc when he throws an all-girl party.
(12) Doctor In The House
(13) Sports Page

11:20

(6) Vancouver Island News
(8) News

11:27

(2) News

11:30

(4) Miss Las Vegas Showgirl Pageant: Steve Allen and Phyllis Diller host this annual event featuring a bevy of showgirls competing for a title and a crown. Foster Brooks, Rich Little and Jayne Meadows are judges. (R)
(5) Best Of Carson: Host: Johnny Carson. Guests: Charlton Heston, Charles Nelson Reilly, Thalassa Cruso, Helen Schneider. (R)
(7)(12) U.S. Open Update: Highlights of the day's activity in the U.S. Open Tennis Championships being held at Flushing Meadow Park in Corona, New York.
(11) The Gong Show

11:45

(2) A Horseman Riding By: Paul returns home from France on leave and is able to spend a few quiet days with Claire.
(7)(12) Hawaii Five-0: McGarrett's nemesis Wo Fat reappears in Hawaii on the trail of a foreign minister being protected by McGarrett's men. (R)

12:00

(11) News
(13) Movie: ★★ "Fog For A Killer" (1960) David Sumner, Susan Travers. A young policewoman is assigned to act as a decoy to trap a crazed killer who has already committed three grisly murders.

12:05

(6) Movie: ★★★½ "The Front Page" (1974) Jack Lemmon, Walter Matthau. A tough city editor and a top-notch reporter cover the execution of a convicted cop-killer.
(8) Movie: ★★½ "The McMasters" (1970) Burl Ives, Brock Peters. A black man returns to the Southwest after he Civil War and struggles with prejudice from all sides.

12:50

(3) Cinema: "Mamaia" (1967) Adriana Bogdan, Jean-Pierre Kalton. Apres qu'une Roumaine quitte son fiance le jour ou elle allait l'epouser, elle fait la connaissance a Mamia d'un groupe de chanteurs francais.

12:55

(12) CBS Late Movie: ★★★ "The Private Life Of Sherlock Holmes" (1970) Robert Stephens, Colin Blakely. Arthur Conan Doyle's legendary detective is portrayed as a sleuth whose reputation far exceeded his talent. (R)

1:00

(4) Avengers
(5) Midnight Special

2:00

(4) Six Million Dollar Man

2:05

(8) Movie: ★★½ "Special Correspondent" (1966) Jean-Louis Trintignant, Horst Frank. A man finds himself innocently caught up in a web of thieves and conniving females.

2:20

(6) Movie: ★★½ "The Crooked Road" (1965) Robert Ryan, Stewart Granger. An American reporter attempts to expose a ruthless Balkan dictator.

2:51

(7) News
(12) 700 Club

3:00

(4) News

4:05

(8) Emergency One!: The computer fouls up and paramedic Gage gets a check for thousands instead of for hundreds.

4:20

(6) Emergency One!: "Involvement"

Midband programs

Midband programs, broadcast by KCPQ—TV, Tacoma on Channel H, can only be seen by viewers whose television sets have a converter.

Saturday, August 25 —4:30 p.m. Your Health; 5, Que Pasa ; 5:30, Magic Method of Oil Painting; 6, It's about Time; 6:30, Wall Street Week; 7, Meeting of the Minds; 8, Hollywood Musicals; Johnny Mathis Special 11, Big Time Wrestling.

Sunday, August 26 — 4:30 p.m. Idea Thing; 5, David Susskind; 6, National Geographic Special; 7, Evening at Pops; 8, Masterpiece Theatre; 9, Great Performances.

Monday, August 27 — 6 p.m. Blue Marble; 6:30, Over Easy; 7, Spoletto; 7:30, South by Northwest; 8, Mr. Rogers Talks;9, Masterpiece Theatre; 10, Dick Cavett.

Tuesday, August 28 — 6 p.m. Northwest Mountain Music; 6:30, Over Easy; 7, A Classic; 8, The Tender Land; 10, Dick Cavett.

Wednesday, August 29 — 6 p.m. Insight; 6:30, Over Easy; 7, Evening at Pops; 8, Great Performances; 10, Dick Cavett.

Thursday, August 30 — 6 p.m. Consultation; 6:30, Over Easy; 7, Masterpiece Theatre; 8, Great Performances;Gospel Sound; 9:30, Sneak Previews;10, Dick Cavett.

Friday, August 31 — 6 p.m. News; 6:30, Over Easy ; 7, Washington Week in Review; 7:30, Wall Street Week; 8, National Geographic Special; 9, Bill Moyers' Journal; 10, Dick Cavett.

John Hearn's collectibles

An invaluable addition to the literature of Canadian collectibles has just appeared in the form of a new book by a couple of teachers from St. Catherines. It is called Canadian Country Store Collectibles and should enjoy brisk sales among the growing army of enthusiasts for those colourful containers of the past.

Bill and Pauline Hogan have done a lot of travelling and a lot of research to come up with what is likely to remain the most comprehensive work on the subject for a very long time to come.

PRIVATELY PUBLISHED

Most books on collectibles are privately published and this one is no exception. The market for any one of them is narrow by orthodox publishing standards and distribution through normal booksellers only exposes it to a relatively uninterested majority. The enthusiast, on the other hand, who can be reached through the collecting trade media, can be relied to send their cheque in the next mail. A book devoted to their own specialty is something they have to have.

Anyone planning a guide to country store collectibles is confronted by an immediate problem of costs. To be useful it must be copiously illustrated and some of the plates must necessarily be in colour. Authors are rarelyskilled in graphics and private printings tend to be marvellously unprofessional or far too expensive.

BEAUTIFULLY DESIGNED

None of these strictures can be directed at the Hogans. Their book is beautifully designed, well printed, heavy with nearly three hundred illustrations — many in full color — and at $8.95, astonishingly low priced.

There is something beguiling about country store collectibles — those colorful old cans, trays, metal signs, display cases and thermometers of long ago. They pluck at everyone's nostalgic cords including collectors far too young to remember them. The market has been given a tremendous boost by some of the fast food people like Mother's Pizza, who decorate their premises with memorabilia of the days before pizza was invented, encouraging new collectors and creating shortages and the kind of inflation rate which only a collector would love.

AUTHENTICITY NOT QUESTIONED

Of course, the old cans, coffee mills and tin signs which decorate your local fast food outlet will have been picked up from any source. Their authenticity is not in question but many will be American in origin and therefore of little interest to Canadian collectors. Canadian cans are much rarer and therefore more challenging.

Old tobacco tins head the list of desirability. The Hogans include a price guide — wisely a loose leaf insert because it will soon become out of date while the book itself remains forever fresh — and Gramps will be chagrined to learn that those old tin Pouches of Taxi Crimp Cut which he used to smoke during World War One are now valued at more than $500 each. The Gold Dust pouch is labelled "Worth Its Weight in Gold" and if its weight empty is around 1½ ounces that would be just about right since it too is valued at more than $500. King Edward Crimp Cut — $50-$75 and one of the Forest and Stream pouches at $50-$75 and $100 respectively are among the lesser pouch items.

DEMOCRATIC PRICE TAGS

Tobacco and cigarette boxes bear more democratic price tags. Mooney's — $18; Clubbs Dollar Mixture — $10; and Horseshoe — $5, give some idea of the range. I have a Horseshoe tin of my own which I paid 50¢ for five years ago — a profit of 1000 per cent which I shall doubtless spend on riotous living.

Tobacco tins are followed by peanut butter pails, coffee cans, tea tins, starch containers, candy pails, ointment and phonograph needle tins. Signs, trays, and dispensers round out this excellent book.

DIAMOND DYE DISPENSER

Under the heading of Dye, Spool and Other Cabinets we have the Diamond Dye Dispenser — $350; Dr. Daniel's Veterinary Medicine Cabinet — $300, and Clark's Anchor Spool Cotton Cabinet — $155.

It is a book full of goodies and I will be glad to price Canadian containers for readers who care to send me a stamped reply envelope. But anyone who owns more than two or three old cans — and all collectors — should send their $8.95 to Bill Hogan, 16 Haynes Avenue, St. Catherines, Ontario, L2R 2Z1.

Readers letters should be addressed to Collectors Item c/o Victoria Press R.R.#1, Lowbanks, Ontario N0A 1K0.

CBC AM-FM radio highlights

CBC-AM 690
CBC-FM 105.7

SATURDAY
AM Network

9:10 a.m. The House. The week in Parliament or a review of political happenings when the House is not sitting. With Marguerite MacDonald.

11:05 a.m. One Small Step Back. A nostalgic look at the war years and the entertainment trends of the Forties. Host: Harry Mannis. 1946.

2:05 p.m. Opera By Request. Host Bill Hawes plays your favourite opera selections. Send them to Opera By Request, CBC, Box 500, Stn. A, Toronto M5W 1E6.

10:05 p.m. Anthology. Kildare Dobbs comments on recent reading. Willie, a short story set on one of the Greek islands. by Irena Friedman. Poetry by J. C. Newman, read by the author in Vancouver.

FM Network

3:05 p.m. Saturday Afternoon Concert. Concerto for two mandolines, and String Concerto for two mandolines, 2 theorbos, 2 flutes, 2 salmos, 2 violins, "in tromba marina", and 2 cellos, *Vivalda:* I Solisti Veneti with Bonifaco Bianchi and Alessandro Pitrelli; Symphony No. 6, *Tchaikovsky:* London Philharmonic Orchestra conducted by Rostropovich; Psalms Op. 42 and Op. 46, *Mendelssohn:* Symphony Choir and Orchestra of the Gulbenkian Found., Lisbon, conducted by Michel Corboz; Concerto No. 2 in A, Op. 36 *Giuliani:* Pepe Romero, guitar; Academy of St. Martin-in-the-Field conducted by N. Marriner; Recital, *Kreisler:* Steven Staryk, violin; Jane Corwin, piano.

7:05 p.m. Audience. Romance with a Double Bass, a story by Anton Chekhov; A Second Violin Speaks, with Siegmund Nessel of the Amadeus Quartet; The Amadeus Quarter: Dissonance Quartet in C major, K. 465, *Mozart;* and Vengeance, a story by Anton Chekhov.

SUNDAY
AM Network

4:05 p.m. Broadway. Music buff Bob Patchell hosts this series exploring the great Broadway hits of the past and present. Today: The story of romance at a mountain resort — Wish You Were Here.

9:05 p.m. Folk Fair. Tom Kines hosts this program of traditional folk music from the English speaking world. Tonight: Celtic Music: The folk songs of Wales, Cornwall and Breton, including such classics as 'Men of Harlach', 'The Ash Grove' and 'All Through the Night'.

FM Network

8:06 a.m. Choral Concert. Today's highlights include Gloria in D major, *Antonio Vivaldi,* performed by the Choir of Christ Church Cathedral, Academy of Ancient Music, conducted by Simon Preston. Also, the last part of the special month-long feature on Canadian choral records. Host: Jon Washburn.

10:05 p.m. Music From Three Decades. Music from Canada and the U.S.A. from the Thirties: Cuban overture, *George Gershwin;* Symphony No. 1, in D minor, *Healey Willan* (recorded for Three Decades by Atlantic Symphony Orchestra and conductor Victor Yampolsky — probably the only recording of this work). Host: Orest Ulan.

MONDAY
AM Network

8:04 p.m. The Bee Gees. Tonight. A Year In The Life, part 1 of 2: The Bee Gees achieve the incredible — four songs from their album "Saturday Night Fever" made Number One in America. Among these is 'Shadow Dancing', written by all four brothers and the third chart-topper for brother Andy. Program 9 of 13.

FM Network

4:04 p.m. Summer Arts National. All this week the program originates in Vancouver with guest host, vocalist Judith Forst. Today: 'Music for Lyric Mezzo-soprano' — including Poemes de l'Amour et de la Mer, *Chausson,* performed by Janet Baker.

9:04 p.m. Festival Recital. Part I — From the 1978 Bergen Festival, Norway, Gary Karr, double bass, Harmon Lewis, piano: Works by *Eccles, Schubert, Ravel* and others. Part II — From the 1978 Dubrovnik Festival, Yugoslavia. Ernesto Nitetti, guitar: Works by *Albeniz, Gravnados, Villa-Lobos* and others.

11:04 p.m. A Little Night Music. Host: Jim Bennet and Don Tremaine (alternating). Tonight: The music of *Tchaikovsky,* featuring Symphony No. 4.

TUESDAY
AM Network

8:04 p.m. CBC Playhouse. The fourth episode of Everything for Everybody, a hilarious situation comedy by Andrew Piotrowski. A young couple suddenly find themselves deprived of family subsidy and subsequently go into business for themselves as Jack and Jill of all trades.

10:35 p.m. Mostly Music. Host: Howard Dyck. From the Aldeburgh Festival — Peter Pears, tenor; Graham Johnson, piano; Galina Vishvevskaya, soprano; Mstislav Rostropovich, piano and cello; the Beaux Arts Trio; the English Chamber Orchestra Wind Ensemble, conducted by Peter Pears: Andante from String Quartet No. 1, *Tchaikovsky;* English Conzonets, *Haydn;* Piano Trio No. 27 in C, *Haydn;* Mladi, *Janacek;* Russian Songs, *Rimsky-Korsakoff, Prokofieff* and *Glinka.* Plus an interview with Peter Pears.

FM Network

Midnight, That Midnight Jazz. With Don Warner in Halifax.

WEDNESDAY
AM Network

10:35 p.m. Mostly Music. Host: Howard Dyck. From the Royal Festival Hall, London — BBC Sumphony under its new conductor-in-chief Gennady Rozhdestvendky; Victoria Pastnikova, piano; Piano Concerto in F sharp minor, *Scriabin;* Petrushka, *Stravinsky.*

FM Network

9:04 p.m. A Night At The Operetta. Host: Otto Lowy. Featuring opera stars singing their favourite operetta selections: Artists include Elisabeth Schwarzkopf, Nicilai Gedda, Fritz Wunderlich, Jan Peerce, Guiseppe di Stefano; Pilar Lorengar, Werner Krenn, Anneliese Rothenberger and Beverly Sills.

THURSDAY
AM Network

8:30 p.m. Summer Country Road. Originating in Calgary, the show opens with host Laurie Mills playing recorded country hits. Also featured are: an interview with Tim Daniels; a live concert featuring Laura Vinson; Ronnie Milsap recordings; and a tribute to Lester Flatt.

10:35 p.m. Mostly Music. Host: Howard Dyck. From the Aldeburgh Festival — Mstislav Rostropovich conducts the Snape Maltings Training Orchestra; Peter Pears and Ian Partridge, tenors; Steuart Bedford, harpsichord; The London Voices directed by Peter Pears: Hymn to St. Cecilia, *Britten;* Classical Symphony, *Prokofieff;* Lost is my Quiet, and No, No, Resistance is but Vain, *Purcell;* Serenade for Strings, *Tchaikovsky.* Plus an interview with Sir Peter Pears.

FM Network

4:04 p.m. Summer Arts National. From Vancouver with guest host, vocalist Judith Forst. Program includes favourite conductors: recordings conducted by Leonard Bernstein, Karl Bohm and Andrew Davis.

8:04 p.m. Once More From The Top. Presents Winning Words, a repeat broadcast of five of the winning entries in the CBC Radio Literary Competition. Short Story: Les Rites by Sean Virgo (first prize): The Night The Rabbit Chewed My Hair Off by Ruth Andrishak (second); Eve's Version by James Harrison. Memoir: My Cousin Gerald by Charles Ritchie (first); An Arch for the King by Michael F. Hennessey (second). Executive producer: Howard Engel. (Originally heard on CBC-Radio, June 30).

FRIDAY
AM Network

2:04 p.m. Canada On Record. A series featuring memorable events of the past. Today: The first of two programs dealing with war reporting during the Second World War. Host: Bob Knapp.

FM Network

9:04 p.m. Opera Time. Gilbert and Sullivan Festival — The Gondoliers. Featuring Richard Lewis with the Glyndebourne Festival Chorus and Pro Arte Orchestra.

The Calendar

Places to go, things to do — for the coming week in the Victoria area.

(Material for publication should be submitted to The Prevue Calendar, Box 300, Victoria, V8W 2N4, to arrive not later than Tuesday noon of the week preceding the event. Prevue reserves the right to accept, reject or edit material.)

FILMS
THURSDAY

FREE NOON TIME FILMS "The Silent Years", with Music And The Movies introduced by Charles Hoffman, film historian, McPherson Playhouse, 12:05 to 1 p.m.

GALLERIES
SATURDAY

ART GALLERY OF GREATER VICTORIA, 1040 Moss St.: exhibition of Alexandra Dikeakos' hand-colored etchings describing a universe of personal mythology, through Sept. 8; exhibition of large monochromatic lithographs by artist Jean Maddison from London, England, through Aug. 16; exhibition of the Pearson Collection of English porcelain, continues to Sept. 4; exhibition of woodblock prints by eminent contemporary Japanese artist Kyoshi Saito, continues to Sept. 9; exhibition of "Riverscapes" by Suzor-Cote, organized by the National Gallery, Ottawa, contiunes through Sept. 9.

MEZZANINE GALLERY, McPherson Playhouse, Saanich Peninsula Arts and Crafts Society display or works of local artists, through to Sept. 4.

EMILY CARR ARTS CENTRE, 207 Government St., "Frontroom" Gallery, exhibition of oils, sculptures, stuffed animals and creatures by Betty Lowe, continues to Aug. 31; "Kitchen Gallery", exhibition of figure drawings by John Russell, contines to Aug. 31.

WEDNESDAY

ART GALLERY OF GREATER VICTORIA, an exhibition of works by Tom Forrestall: Retrospective Exhibition 1957-1978, continues to Oct. 21.

THEATRE
SATURDAY

JERRY GOSLEY'S SMILE SHOW, British Music Hall, Empress Hotel, Monday to Saturday, 8:30 p.m. Continues to Sept. 7.

MOVE OVER, MRS. MARKHAM, British Bedroom farce, by the McPherson Theatre Company, with stage director Allan Purdy and musical director Norman Abbott, in repertory August, McPherson Playhouse, 8 p.m. Performances also Aug. 27, 30 and 31.

COWARD AND GERSHWIN REVUES, Four Seasons Musical Theatre, with Peter Mannering, artistic director, The Belfry Theatre, 1291 Gladstone Ave., 7 and 9 p.m.

MONDAY

A MIDSUMMER MIGHT'S DREAM, sponsored by Victoria Recreation Dept., Cameron Bandshell, Beacon Hill Park, 7 to 10:15 p.m. Performance also Aug. 28, 30 and 31.

TUESDAY

"I DO! I DO!" a Broadway musical hit by the McPherson Theatre Company, McPherson Playhouse, 8 p.m. Performances also Aug. 29 and Sept. 1.

MUSIC, DANCE
SATURDAY

SPECTRUM DANCE, McPherson Playhouse, 12:15 to 12:45 p.m.

HOME GROWN MUSIC IN THE PARK, sponsored by Victoria Recreation Dept., Cameron Bandshell, Beacon Hill Park, 6:30 to 8:30 p.m.

SUNDAY

HOWARD DENIKE'S BROADWAY BAND, sponsored by Victoria Recreation Department, Cameron Bandshell, Beacon Hill Park, 2 to 4 p.m.

WEDNESDAY

JAZZ IN THE PARK, sponsored by Victoria Recreation Department, Cameron Bandshell, Beacon Hill Park, 7 to 8:45 p.m.

CABARETS
SATURDAY

RED LION INN, with Kaleidoscope Theatre's hit production "Songs of the Cabarets", nightly at 7 p.m. (except Tuesdays), with late night preformances Friday and Saturday, 11 p.m.

Cable 10 programs

Saturday, August 25 — 1 p.m.Kids Are People; 2 p.m. Operative Awareness; 2:30, Pediatric Children Tour; 3, Square Dance; 3:30, Civic Affairs; 6 Safety Victoria.

Sunday, August 26 — 12:30 p.m. Cable 10 Sport special; 2:30, Community Magazine; 4, Money Talk; 4:30, God and Man; 5, Arts Calendar; 5:30, TBA; 6, Community Resources; 6:30, McPherson Presents, an interview with historian Charles Hofman.

Monday, August 27 — 6:55 p.m. Here's Lowther; 7, TBA; 8, Indian Art; 8:30, Money Talk; 9, Men's Cricket.

Tuesday, August 28 — 6:55 p.m. Here's Lowther; 7 p.m., Music Victoria; 7:30, Let's Square Dance; 8, TBA; 8:30, Safety Victoria; 9, Men's Cricket-Part 2.

Wednesday, August 29 — 6:55 p.m. Here's Lowther; 7:00, Arts Calendar; 7:30, Spectrum in the Square; 8:45, Living Tomorrow, Britain's science and technology; 9, God and Man.

Thursday, August 30 — 6:55 p.m. Here's Lowther; 7, TBA; 8, Civic Affairs.

Friday, August 31 — 6:55 p.m. Here's Lowther; 7, TBA; 7:30, Provincial Dialogue, the New Democratic Party — open telephone lines; 8, TBA; 8:30, Summer Strings; 9:30, Cmmunity Magazine.

Home of the week

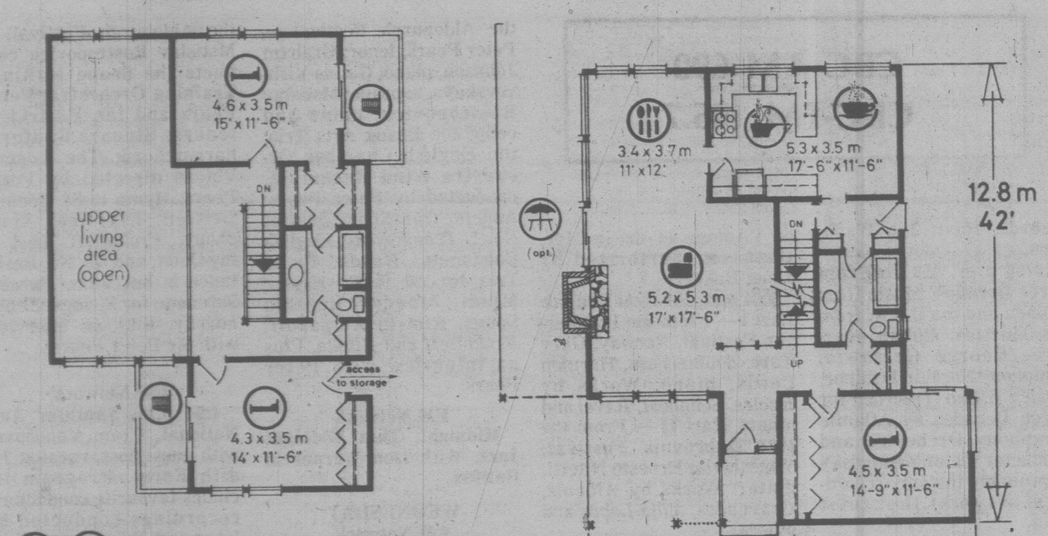

66.4 sq.m./m.ca.// 715 sq.ft./pi.ca.

106.9 sq.m./m.ca.// 1151 sq.ft./pi.ca.

PLAN Nº 74-1866

11 m.// 36 ft./pi.

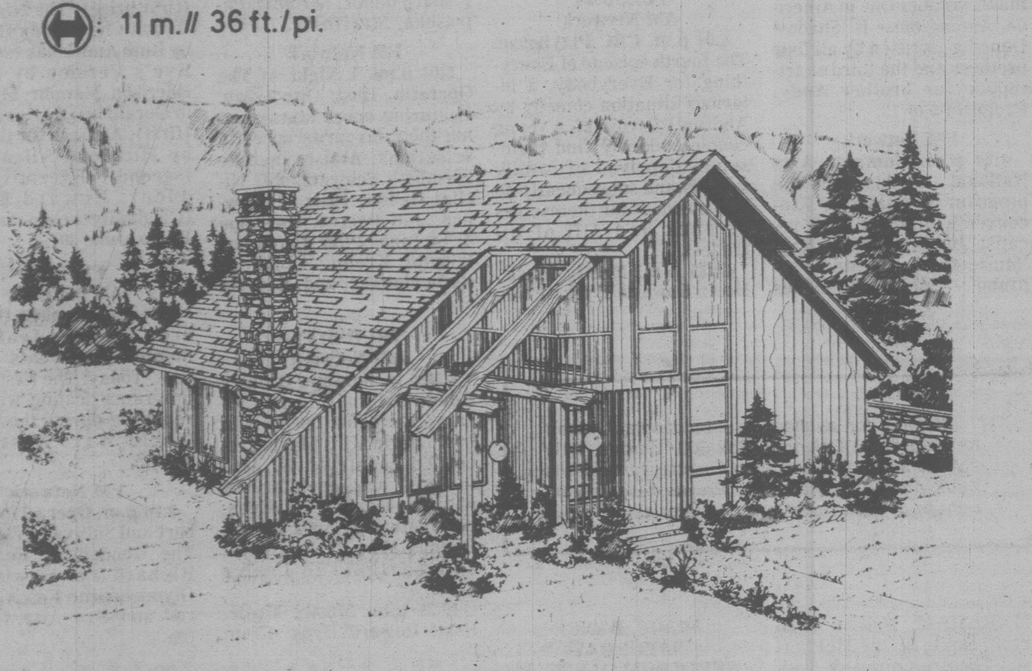

Continuous windows a feature

This design features an exterior finish of vertical siding in either cedar or aluminium, which could easily be replaced with brick veneer for those who prefer the traditional exterior.

The large entrance foyer leads to a full bath and powder room, a graceful stairway to the upper store, and the extra-large living-dining room combination.

The vaulted ceiling over the L-shape living-dining area gives seemingly unlimited space as it rises to the top of the second storey. The upper hallway has an open railing overlooking the living room, which feature adds to the illusion of spaciousness, as do the continuous windows of the first and second storeys of the living and dining room.

Featured on the side wall of the living room is a woodburning fireplace and sliding doors to the patio. An outdoor barbecue could easily be incorporated into the fireplace chimney and, with suitable garden furniture, an outdoor entertainment area is created on the patio.

A U-shape kitchen has an oversize nook, which could easily become a family room. From the inner hall, doors lead to the basement, the full bath and an exterior exit.

Wall-to-wall closet storage, access to the side patio, and plenty of room make the master bedroom a convenient and comfortable hideaway from the children for Mom and Dad.

On the second floor, the double door bathroom creates an ensuite bedroom with the entry through the large dressing room. Both bedrooms have the added convenience of sliding doors to separate balconies, and high vaulted ceilings with full-length windows, again emphasizing the sense of spaciousness.

Plans for design No. 74-1866 may be purchased either by the single set, at a cost of $70 for the first set and $10 for each additional set, or by the package. A five-set plan package, including the first set, is economically priced at $100 and an eight-set package, also including the first set, is only $125.00.

Whichever method you choose, please include $5.00 for postage and handling. B.C. residents add 4 per cent sales tax.

Send for the current edition of Select Home Designs magazine, Series 40, featuring imaginative decorating and home improvement ideas, plus 320 quality home plans of every type. Available for $2.75 ($2 plus .75 cents postage and handling).

To order any of these items please send cheque or money order payable to the Home of the Week. Address to: Home of the Week, c/o Victoria Press, 382 West Broadway, Vancouver, B.C., V5Y 1R2.

MacRae had magic of star presence

By NANCY ANDERSON

HOLLYWOOD — After Shaun Cassidy effectively played a retarded youth in a television drama, essaying his first heavily dramatic role, his godfather sent him a telegram which said, "Your father would be proud of you."

Shaun's godfather is ebullient Gordon MacRae who was his mother's love interest in the movie "Oklahoma:"

Shaun's mother is Shirley Jones, and his father was the late Jack Cassidy, whom MacRae remembers as one of the most versatile performers of our age.

He was citing Cassidy the other day as an example of a man whose talent never brought him the fame deserved as he, MacRae, tried to analyze stardom.

Just why do some people make an impact upon the public while others, possibly more gifted, don't?

Just what is this magic thing called "star presence?"

MacRae's star presence is the reason the Opryland management sought him out a few months ago to become official spokesman for the big amusement park adjacent to the Grand Ole Opry House near Nashville.

"Jack," he was saying as he remembered his good friend, Cassidy, "could do everything. He could sing, play tragedy, play comedy and do it all superbly.

"I used to call him Joseph Schildkraut.

"But he wasn't happy because he didn't think he was getting the recognition he deserved. And he didn't.

"Stardom is inexplicable. You have to have a certain charisma that goes beyond talent."

Opryland offers intricately produced musical shows which give young performers a chance to be seen, and MacRae feels that more such showcases are needed.

"It's awfully tough to get started now," he said. "I kind of feel sorry for kids trying to get into the entertainment business because about the only thing available to them is summer theatre.

"There's no more radio, no more vaudeville, but there's some work available with big bands. I just did four weeks with Les Brown."

While no amusement parks were showcasing young talent when MacRae came along, he did make an early appearance at something similar, the New York World's Fair, after he won an amateur contest which gave as first prize a booking at a pavillion owned by Mike Todd.

"Now I'm a favorite at Disney World," he said. "I've been singing there ever since it opened."

Not constantly, of course.

MacRae got his first steady job as a singer when, as a page at NBC, he was singing in the rest room and was overheard by a member of the Horace Heidt troupe who called the kid to the boss' attention.

"George Jackson from Boston, Mass., who sang with a group called Donna and the Don Juans, heard me," MacRae recalled.

"I could read music, so I went to an audition at the Biltmore Hotel, and I got the job."

Heidt was best man at MacRae's first wedding and remains the singer's friend.

A veteran of the movie "Desert Song,' MacRae misses the easy-to-hum, easy-to-remember tunes from that and other shows of its vintage.

"But there's no way to get those shows these days," he regretfully believes.

"Television has murdered everything, because you've got to be great right now. There's no chance to be poor for a while.

"One always hopes for good musicals, but the writers, Burt Bacharach and Steve Sondheim, they're stuck with the times. They have to write for the climate in which we're living.

"When we were younger, the times were happy. The people were happy. They wanted love. They wanted to laugh.

Gordon MacRae: "born to succeed"

Two skilful writers with little to say

Pat Barclay

Graeme Gibson's first novel, *Five Legs*, is 10 years old this year. It's been reprinted by Anansi, its original publisher, in a companion volume with *Communion*, Gibson's second and related novel which first appeared in 1971. Interest in Gibson's work revived last year when he was chosen winner of a competition sponsored by the Canada Council and the Scottish Arts Council. Gibson spent a year as writer-in-residence at the University of Edinburgh (where he had been a student some years before) and he's reportedly working on a novel set in 19th century Ontario.

It'll be interesting to see how the new novel turns out. With *Five Legs* and *Communion* Gibson ensured himself a place in Canada's literary history and demonstrated his considerable ability, but he wrote himself into something of a corner at the same time.

Five Legs is about two men, both of them born to be losers and doing a good job of fulfilling their early lack of promise.

Lucan Crackell, the elder of the two, is a university English teacher whose wife doesn't understand him. He's botched up an early love affair, disgraced himself in his home town, and is now being forced to go home again to represent his university at a student's funeral. (Not only that, it's winter and he's forgotten his galoshes.)

His fellow sufferer is Felix Oswald, former room mate of the dead student and general all around bleeding heart. Felix carries sensitivity to a self-punishing degree; he's like the pathetic five-legged freak another character has seen at a Mexican zoo — laughed at, victimized, and destined never to "find a loving home". The narrative, which mirrors the two men's thoughts, is one long continuous whine.

It's Gibson's narrative method which gives *Five Legs* its distinction, however, for his rigorous stream-of-consciousness technique has (to my knowledge) no counterparts in Canadian literature.

GIBSON
. . . a long whine

ENGEL
. . . trouble with titles

This is stream-of-consciousness as Joyce and Woolf developed it, which requires the reader to perceive the fictional world from the "inside out".

This edition of *Five Legs* and *Communion* contains an introduction by U.S. critic Leon Edel, explaining what the stream-of-consciousness technique can accomplish and offering advice on how to approach it. It's a helpful essay, but one doubts it will smooth any reader's progress through *Communion*, the second of the two novels in this edition. *Communion* continues Felix Oswald's story, showing him increasingly unable to separate nightmares, illusions and reality, until a bungled act of compassion ends in his particularly horrible death. It's all very symbolic, meaningful and skilfully crafted, but it leaves one with the impression of looking into one of those intricate Chinese carvings of ivory balls within balls, only to discover that inside the smallest ball is a piece of rabbit dung.

★ ★ ★

Also available in paperback this summer is Marian Engel's *The Glassy Sea*. I missed this one on its first time out, and opened it eagerly. As usual, Engel's style is superbly polished. But, as with Gibson, it's her subject matter that's disappointing.

Engel's latest heroine is 40-ish, divorced and in hiding. Her past is recounted in a letter which constitutes the bulk of the book. It's the usual southern Ontario small town past, already made famous (and much more real) by Alice Munro. But the Engel version has the heroine renouncing sex to become a nun, being booted out of the Order and rebounding into a hopeless marriage. Messily divorced, she crawls off to lick her wounds and regain her sanity, then accepts an offer to become head of the original nunnery. A final chapter contains her manifesto for the rehabilitation of women casualties in the battle of the sexes.

The Glassy Sea, in short, is a natural successor to *Bear*, the award-winning novel about a spinster who has an affair with a bear. Engel is concerned with exploring alternatives for women, but her educated imagination has led her to fritter about in fanciful cul de sacs instead of meeting the problem head on. At this rate her next novel should be about a race of Amazons on Mars.

Incidentally, has any novelist ever had as much difficulty with titles as Marian Engel? Two of her four major works have two titles already, and *The Glassy Sea* is obviously misnamed. Its real title should have been The Windhover, after the bird who symbolizes the heroine. In a way, this muddled focus mirrors Engel's own dilemma: that of being an enormously talented writer who lacks a worthy subject.

FIVE LEGS and COMMUNION, by Graeme Gibson. Anansi. $5.95 ea.

THE GLASSY SEA, by Marian Engel. Bantam-Seal. $2.25.

Prairie radical 'at centre of the storm'

By WALTER YOUNG

Unlike liberals and conservatives, socialists spend a lot of time squabbling among themselves. The reason for this is that socialists have an ideology. The other two profess some kind of political philosophy but are really only interested in power. Robert Fulford once remarked that the Liberal party was like the Unitarian church, it required no profession of belief, only attendance.

As with any group that professes a particular faith, there are bound to be disagreements about the nature of the true doctrine. These disagreements may result in the creation of sects or they may simply be reflected in a continuous debate punctuated occasionally by reaffirmation, disavowals and expulsions.

A characteristic of this sort of debate on the left is the evocation of former party luminaries as examples of professors of the true faith — whatever that might happen to be at the time. Even the most casual student of the many versions of communism will recognize this technique in the use to which the words and deeds of Marx and Lenin have been put in defending often contradictory varieties of communism.

In the NDP, as in the CCF from which it grew, this style of argument is not unknown, particularly among the more radical members of the party. The Regina Manifesto — written largely by that crypto-Liberal Frank Underhill — J. S. Woodsworth, and others of the founding groups are often cited as examples of real, untainted and sanctified socialism and socialists.

In the hands of Anthony Mardiros, William Irvine emerges as one such. That is not a particularly serious criticism of Irvine's biographer, because latterly in the politics of the Alberta left, Irvine did play that role and seemed to relish it. He was the focal point about which the Woodsworth-Irvine Socialist Fellowship revolved. The Fellowship was created in response to the emergence of the NDP, which many CCF'ers in Alberta disparaged as an egregious watering down of socialism just for the sake of winning office.

Winning power in Alberta was so distant a notion that activist doctrinaires could lavish attention on the nice irrelevancies of Theory and yet remain convinced that they were engaged in active politics.

Although he became the patron saint of the adamantine Alberta left, for most of his life Irvine was neither dogmatist nor doctrinaire. He was a man with insatiable curiousity, a restless intellect and the wisdom to avoid taking himself too seriously. Irvine did not believe that ideas carried labels. Everything was worth investigation, analysis and, if wanting, dismissal. It was consistent with his character that he should be responsible for bringing to Canada to testify, before the Commons Committee on Banking and Commerce, the founder of Social Credit, Major C. H. Douglas. Like many prairie radicals Irvine was both intrigued and slightly confused by the new doctrine. His answer was to examine it at the source and take from it whatever seemed useful.

What is fascinating about Irvine's life is that it spanned an era of great political ferment in the Canadian West. Irvine was always at or close to the centre of the storm. Like so many reformers, he started out as a clergyman, a Methodist. And like many reformers he left the orthodox church for Unitarianism and politics. He was, in succession, an active member of the Non Partisan League, the United Farmers of Alberta, the Independent Labour Party and the CCF. Four times elected to the House of Commons, he last sat as member for the Cariboo riding in the 1949-1954 parliament.

Irvine did not confine his activity to politics alone. He was a prolific writer, writing widely about social and political questions. For several years he published his own newspaper, the *Nutcracker* and, according to Mardiros, gave Bob Edward's Calgary *Eye Opener* some stiff competition. Irvine's book, *The Farmers in Politics*, remains essential reading for anyone interested in understanding agrarian protest in Canadian politics.

Irvine was, nevertheless, not as influential as Mardiros implies. This was largely because he relished too much the role of gad-fly. Although his speeches in the House and published comments have provided would-be disciples with many apposite quotations, Irvine was not a man in search of disciples. The commitment he cherished was the commitment to reason and justice, wherever they happened to lead.

Mardiros' biography is not, however, a tract. It is, for the most part, fair and accurate. Mardiros has managed to fill in many of the gaps which other students of prairie politics pondered over when they came to examine Irvine's role. This is, then, a welcome addition to that rather large shelf of books about politics in the Canadian West, if not to the continuing debate about what's really left.

WILLIAM IRVINE: The Life of a Prairie Radical, by Anthony Mardiros. Lorimer. $9.95.

Tale of a trout

Here is a tale of a trout which runs deeper than its sunshiny surface would indicate. In *My Moby Dick*, author William Humphrey explores not only the crotchets and idiosyncracies of his finny monster, but also of the angler who dedicates a season to his capture.

What Humphrey does, in fact, is serve up a faithful portrait of a fisherman: his enthusiasms, his follies and his inveterate optimism.

The story winds to a classic ending. The big one finally yields to the come-hither of a No. 12 Black Gnat dry fly on a gossamer 18-foot leader, only to get away.

This little book (a mere 96 pages) is obviously a labor of love sandwiched in among Humphrey's more serious novels, memoirs and short story collections. As such, it is a gem to be cherished. — **Arthur Mayse.**

MY MOBY DICK, By William Humphrey. Doubleday. $8.75.

Buddha: myth, miracle foil biographer

By JULIAN REID

Buddhism as a religion has been with us for almost exactly 2,500 years now, if we date its beginnings from that historic day sometime in the neighborhood of 528 BC when its founder, Prince Siddhartha Gautama, achieved Enlightenment while seated under a mucalinda tree somewhere in the region of Benares, India.

Over the intervening centuries, Buddhism has probably claimed more followers than any other faith in the world's history, and in the last hundred years its influence has even begun to spread from its native Orient into the more materialistic West. There are hundreds, perhaps even thousands, of volumes of Buddhist scriptures or commentaries on them currently available in North American bookstores, and their total sales to date must mount well into the millions.

Under the circumstances, it may at first seem surprising that there are hardly any book-length biographical studies of the Buddha himself among them. George N. Marshall's *Buddha: The Quest for Serenity*, however, is an exception that turns out to justify the rule. Well-intentioned failures can be instructive at times — and while this book is unquestionably well-intentioned, it turns out to be even more emphatically a failure.

A satisfactory biography of the founder of any of the world's great religions (with the possible exception of Mohammed) is to all intents and purposes an impossibility. Witness the innumerable vain attempts which have been made to cobble together a picture of "the historical Jesus" out of the few available materials.

The awkward fact is that all our extant information on the lives and achievements of these towering historic figures is inextricably intertwined with the twin strands of myth and miracle. And in trying to disentangle them, it seems practically impossible not to throw the spiritual baby out with the "superstitious" bathwater.

George N. Marshall is a Boston Unitarian minister, the author of a previous volume entitled *Challenge of a Liberal Faith*. Under the circumstances, it goes without saying that he is a demythologizer. And equally predictably, when it comes down to cases he fares no better than the others of his ilk.

The earliest written records of the Buddha's life were set down some five centuries after he died. Inevitably, there is a considerable admixture of the legendary in them. At the same time, at least in the Pali sources on which the present author has chosen to rely, comparatively little of this legendary material involves overtly miraculous manifestations or portents — with the result that a materialistically-minded Westerner does not necessarily feel automatically obligated to reject it out of hand. Instead, Marshall has taken it more or less at face value, once the miracles and marvels have been duly winnowed out. And the result is that his attempt to reconstruct the historical Buddha on this basis proves thoroughly suspect as both history and biography.

The dialogues and preachments throughout the book come across as uniformly stilted and contrived (they are drawn more or less verbatim from standard translations of Buddhist scriptures, which undoubtedly suffered a stylistic sea-change over the long centuries during which they were passed down orally) and it is no wonder that Marshall's version of the great teacher is a lifeless wooden travesty — a mere stiffly-posed lay-figure rather than a living, breathing human being. Moreover, since the account has also been stripped of almost all its mythic resonances, it is not merely unconvincing but stupefyingly dull.

Anyone seeking a glimpse of Siddhartha Gautama Skayamuni the man would be better advised to turn to that first of all Buddhist biograhies, the 2000-year-old *Buddhacarita* of the Indian poet Ashvaghosha, of which there is a very readable abridgement in Edward Conze's Penguin Classics anthology, *Buddhist Scriptures*. For all its stylistic excesses and patently implausible marvel-mongering, Ashvaghosha's masterpiece has far more of both sparkle and substance than George N. Marshall's earnestly respectful updating of the same story.

BUDDHA, THE QUEST FOR SERENITY: A Biography, by George N. Marshall. Fitzhenry & Whiteside. $16.25.

A history of surprises

By WALT KELLYTHORNE

When Chang ch'ien left his native land in the second century BC his mission for the Emperor lasted 12 years. When Chang returned from his wanderings in Persia and Greece he brought goods and knowledge that spurred Chinese adventurers and caravans for centuries to come.

Those explorers walked, rode and sailed to so many places, returning or not returning as circumstances dictated, that by the 1700s Acapulco in Mexico was called the *ciudad de los chinos*, the city of the Chinese, and the Spanish galleons that carried so much bullion to Chinese merchants in the far east were largely built in Manila by Chinese workers using their own designs and techniques.

Chinese contact with the west (as it's so presumptuously called) took place a lot earlier than Chang's first trip, however: there are Stone Age artifacts in Siberia and Mexico. Precisely how and when those artifacts arrived in such disparate locales is still a matter for speculation, but the ancient Chinese sailors possessed skills that are nearly forgotten now, and their horsemen were second to none — as other, later, centuries would witness.

For a reader raised on tales of Marco Polo and the English opium dealers, these other aspects of Chinese and human history may come as a surprise; but Stan Steiner's *Fusang* is full of surprises, some of them not always so pleasant to discover.

America, of course, became the magical land of Fusang (a place "of the eternal flowers" as an anonymous poet characterized it), and Steiner's book is primarily concerned with the Chinese settlement of the American west — their impact on the land and the others who shared it, and how the Chinese themselves reacted to their new environment.

Predictably, white reaction to these settlers was often violent, physically and verbally.

Even so respected an historian of the west as H. H. Bancroft was moved to comment that "The American and European are best for high-grade work; the Chinaman *(sic)* is best for low-grade labor."

Wisely, Steiner doesn't dwell on that particular aspect of Chinese-American history, although he does devote a marvellously eerie chapter ("The Inscrutable Tourists") on modern manifestations of white perception.

Steiner is more concerned with detailing the profundity of the Chinese experience in America, and has somehow succeeded in making such a wealth of material into a readable introduction that will stimulate any reader.

FUSANG: The Chinese Who Built America, by Stan Steiner. Fitzhenry & Whiteside. $16.25.

Early B.C history reprinted

By CHARLES LILLARD

Finally, Father Morice's *The History of the Northern Interior of British Columbia* is back in print. It's about time. This book last appeared in 1906, and that edition was published in England. Strange that one of the best histories dealing with this province was allowed to go out of print, then allowed to remain out.

Adrien-Gabriel Morice, O.M.I., arrived at Victoria in 1880. After two years in New Westminster, he worked at Williams Lake for three years. Father Morice was then transferred to Fort St. James, where he was to live and write for 19 years. There he collected the material for his work on the Dene, on the Carrier language and his *History*. After two years at Kamloops, he left British Columbia for Manitoba in 1908.

During his lifetime, Morice published dozens of books and pamphlets. Among his publications are a two-volume history of the Catholic church in the Canadian west, a two-volume dictionary of the Carrier language, a memoir, a study of the Dene, many books in French on a staggering variety of subjects, and at least two newspapers. As well, Morice contributed articles to encyclopedias, drew up the first accurate map of B.C.'s interior and "devised" a syllabic alphabet. The man's output was awesome; the level of scholarship he created working along at Fort St. James has seldom been equalled in B.C.

In 23 chapters *The History* covers three district periods: the pre-European, MacKenzie's arrival and the growth of the Hudson's Bay Company, and the Cariboo gold Rush. Much of the pre-European material may seem flimsy or controversial today, but it should be studied carefully. Morice spoke the languages, some say better than the People themselves, and he was there before the European traditions had become standard. Unlike Franz Boas or John Swanton, Morice did not set out to collect and catalogue legends. Much of Morice's work resembles that of Marius Barbeau; both men attempted to piece together a mosaic from the myths and the legends. They wanted history to breathe.

To my mind Morice's account of the HBC in the northern interior is the clearest written on the company. While it is not as thoroughly documented as many later accounts, there is life in this account. He was able to interview many of the men and women who were part of the HBC story. Too, Morice had travelled the interior by canoe and on foot. He knew the country as few have before or since.

The weakest section of *The History* is Morice's handling of the Cariboo Gold Rush. First, Morice was not particularly interested in that period, and so much has been published on the Cariboo in recent years that anything written in 1904 is bound to sound vague. Morice's real interests were the Indians and the HBC.

This edition includes everything in the 1906 edition. The present editors have included a biographical sketch by Gaston Carriere, O.M.I., a bibliography of sorts, several pages of original reviews, and Walter N. Sage's "Some Early Historians of British Columbia," originally published in the B.C. Historical Quarterly. They have also included a facsimile of Morice's famous 1907 map. For some this map will be worth the price of the book — it certainly can't be found elsewhere for a quarter of the price.

This book is a fitting tribute to one of the finest scholars to have worked in British Columbia. Anyone interested in how history can be written should read Morice's book.

THE HISTORY OF THE NORTHERN INTERIOR OF BRITISH COLUMBIA, by A. G. Morice. Interior Stationary Ltd. $11.95.

E. D. WARD-HARRIS

Books in a losing battle with hummingbirds and damselflies

Long hot summers play havoc with the lives of bookworms; the sun is our undoing. Enticed by warmth and breeze to venture outdoors, away from the study's dimness, our attention is constantly distracted. How can one not watch a male hummingbird displaying in the mating ritual or a tiny ant dragging a dead wasp across a patio? How can one not become mesmerized by scores of ceaselessly criss-crossing goldfish in a pool or damselflies mating on the wing? How can one concentrate on a book when an eagle is circling overhead? And, pray, name me an author who can retain one's undivided attention when a doe and her fawn suddenly and silently appear on the lawn?

As one cannot resist the irresistible one might as well relax and allow the enchantment of nature to cast its spell — and to hell with the sound and fury of the world of political rhetoric, terrorism, Jewish, Irish and Quebec questions, militant feminists, homosexuals, insatiable rich people, professional sport, fanatical ayatollahs, African and Asian political ideologues, vociferous sport hunters trying to justify the unjustifiable, land rapists, professional Scotsmen, Kremlinologists, energy crises and on and on.

And, for that matter, to hell with books. At least, to hell with some books. And if you consider that sacrilegious coming from me I think you will perhaps sympathize when I tell you of some of the books I have been grappling with indoors while the sun shines and seductive Nature beckons.

No one should be expected to read let alone review ***Turgenev: His Life and Times*** at this time of year. I have never been wildly enthusiastic about Turgenev's writings — he shouldn't be spoken of in the same breath as his contemporaries, Dostoevsky and Tolstoy. And his times — glittering court life in marked contrast to national poverty and squalor, the awful plight of the serfs, and the literary emphasis on Russian 'soul' — have been dealt with again and again, and expertly, elsewhere.

That leaves Turgenev's life, and one rapidly tires of the man who was emotionally crippled by his tyrannical mother, became the devoted slave of a happily married French singer, had a tortured ego, and was eternally sorry for himself.

The chief trouble with this book is, that the author, Professor Leonard Schapiro, by treating the subject in impeccable academic fashion, has made poor Turgenev into a bigger bore than he really was. The only appealing thing about the book is that you won't have to get into any line-up if you want to buy it; Oxford University Press has made sure of that by pricing it at $40.75.

* * *

The Turgenev book is positively scintillating when compared to ***Blood Royal: The Illustrious House of Hanover***, by Christopher Sinclair-Stevenson (Clarke, Irwin; $20.95). It would be difficult to find any set of monarchs in history less illustrious than the four Hanoverian Georges and, anyway, their lives have been often more than adequately chronicled by people eminently qualified to do so.

My main complaint about this book is that the author, whose previous work has been exclusively concerned with Scottish subjects, has contrived to twist the story of the German Georges into a panegyric upon Scotland, for all the world as if the Jacobite Risings had taken place during the four reigns and were of greater significance than any other events.

The only conceivable reason for this book seeing the light of day, it seems to me, is that someone at the publishers Jonathan Cape was being nice to Sinclair-Stevenson, who just happens to be managing director of the publishers Hamish Hamilton.

* * *

When one recalls that superb television production, *Jesus of Nazareth*, one thinks of the acting, the make-up, the clothes, the sets, the color, the movement, in fact all the things that evoked the period. The brilliant film director Franco Zeffirelli was the man responsible for the triumph. The screenplay, which was hardly original, was the work of Anthony Burgess

Now, encouraged by the film's success — it is aired regularly during the Easter season — Burgess has written a full-length novel based on his own screenplay. This is certainly a new twist. ***Man of Nazareth*** (McGraw-Hill Ryerson; $12.95) is what can only be described as the highlights of Christ's life from birth to resurrection, according to Burgess. Departures from the original biblical text include Christ's marriage, the following of Christ by Salome, and all dialogue in the modern idiom. And, as you would expect from the author of *A Clockwork Orange*, no opportunity is missed to bring in coarseness and brutality.

As always, Burgess is clever clever, but in this instance cleverness is uncalled for. However often one reads the story of Jesus Christ one is intensely moved, but Burgess' fictionalized account doesn't move one at all, and for that reason alone it fails, and by failing to move the reader the exercise becomes pointless — and the book unnecessary.

* * *

There's a book on the market titled ***My Life***, by George Sand; translated and adapted by Dan Hofstadter (Fitzhenry & Whiteside; $17.75). Beware!

"Adapted" is the understatement of the year. The original autobiography was published in 20 volumes; this book runs to a mere 240 pages. As if this Reader's Digest treatment (without the Reader's Digest skill) was not a sufficient insult to the great French stylist, Hofstadter, whoever he is, ruins the style by using modern idiom of a type that is inimical to any work with the Sand hallmark.

Hofstadter has the nerve to claim that the original work was "mercilessly padded" and that, anyway, since there is a 1970 definitive edition of the *Oeuvres autobiographiques* by Georges Lubin *in French* there is no need for a complete edition in English. Well, that's his opinion. My opinion is that there was no need for his book at all, and my advice is to ignore it.

* * *

Spending part of one's summer reading books like those mentioned above is an onerous chore, but please spare the pity; it's all part of the game. This is the price one pays for the privilege of handling books that are a delight to read and a pleasure to review, books one is content to read in a stuffy room on a lovely summer's day, books that compensate one to a large degree for missing the sight of deer, hummingbird and damselfly.

The making of a Canadian poetic tradition

By DOUG BEARDSLEY

Is there a Canadian poetic tradition? If so, why do Canadian poets consistently ignore it? Why are our young poets today not eager participants "in the ongoing process of discovery and creation (one could say recreation) of self and country?

In *Harsh and Lovely Land*, poet-critic Tom Marshall details four stages in the development of a purely Canadian tradition, beginning with the "Pioneer" poets of Confederation, (Lampman, Carman and Roberts) who fused British Classical traditions to the raw experience of our land.

Duncan Campbell Scott and E. J. Pratt precede the "Modernists" such as Layton, Birney, Livesay, and Gustafson, who aligned themselves with the 1920s metaphysical revival, free verse, and imagism. Marshall then looks at the work of Margaret Avison, Al Purdy, and those other poets he calls "The Inheritors", who spoke for the first time in a distinctively Canadian 'voice' and idiom.

Finally, the author centres on the work of such "Poet-Novelists" as Atwood, Cohen, Ondaatje, MacEwen, LePan, and David Helwig, viewing this recent literary development as a purely Canadian phenomenon. Here, his chapter on Atwood is particularly insightful.

LIVESAY
. . . 'modernist'

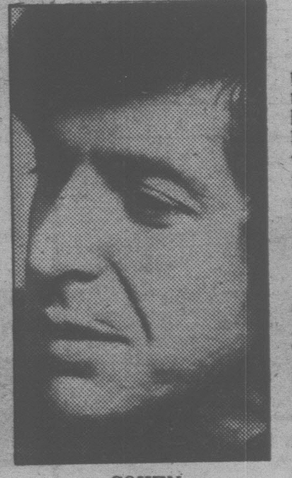

COHEN
. . . 'poet-novelist'

With the sameness of life we call internationalism so prevalent today, Marshall feels it dangerous "to announce that this or that characteristic or tendency is *peculiarly* Canadian", though he readily discusses certain patterns or conformations that may be said to be so.

These are:

- Our obsession with space
- A particular kind of Canadian irony
- An obsession with survival
- A concern for community among people and between land and people
- Our northern mysticism
- Our search for harmony in diversity

To these I would add two further characteristics mentioned in Marshall's book:

- The use of Indian myth
- A sense of psychological and cultural displacement

Despite strong reservations I have about some of the writing, Tom Marshall has made a valuable contribution to Canadian letters with this book, and it takes its rightful place on the Canadian critical shelf next to the works of Frye, Mandel, Jones, Ronald Sutherland and A. J. M. Smith.

Marshall does not attempt a history of Canadian poetry. Rather, he views poetry in Canada as an "evolving organism", his references moving both backwards and forwards in chronological time.

Sometimes, however, he forgets that his chapters should serve to illustrate the central theme and main points outlined in his introduction, and some of the essays descend into lacklustre critical exposition of a kind we've seen all too often in the pages of *Canadian Literature*. Marshall's analysis of individual poems can be very good, but in a book with such a subtitle we have a right to expect a different approach. Occasionally, as in his chapter on "War Poets and Postwar Poets", the author offers little more than a enumeration of names.

Marshall reaches for no final statement in his "Conclusion", but his analysis here of the dogma and defensiveness of the Black Mountain school of American poetry and its effect on the Canadian poetic consciousness is most rewarding. The colonial poet's problems would appear to be yet with us. No longer in the poem, they are still rooted in the collective subconscious of our neo-colonial mind.

Tom Marshall's central concern is the poem that is Canada, and Canadians: the journey of the Canadian poet, "our imaginative construction of the self, of a national sense of self." As the philosopher Lionel Rubinoff has said, "To be Canadian is, ideally, to celebrate the diversification of forces which hold the nation together."

As Marshall concludes in *Harsh And Lovely Land*, we must continue to cultivate "a shifting, multiple perspective. Both Canada and her poetry are multi-dimensional, as reality is." I couldn't agree more.

HARSH AND LOVELY LAND: The Major Canadian Poets and the Making of a Canadian Tradition, by Tom Marshall. University of British Columbia Press. $18.50.

CHEW'S 20th ANNIVERSARY SALE and Trade!!

Come "Pick and CHEW'S" Color TV During Our 20th Anniversary Sale

We are known for "chewsy prices", therefore, if you could find any better TV deal advertised in town, bring the ad in, "chews" a new Color TV in our store, you will receive a $20.00 Dinner at Ming's You win if you are "chewsy"!

Talk about winning, also enter to win a trip for two to Las Vegas in December. (Air fare and hotel also included)

P.S. If you've been "CHEWSY" you may also enter. Trip for two to Las Vegas in December to be drawn soon.

FILL IN THIS COUPON AND ENTER TO WIN!
Trip for two to Las Vegas in December, to be drawn soon.

NAME __________
ADDRESS __________
PHONE __________
WE HAVE A __________
TV IN WORKING CONDITION ______ Yes No
CHEW'S INVOICE No. ______ DATE ______

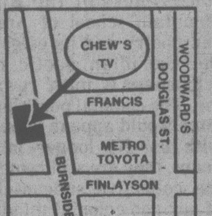

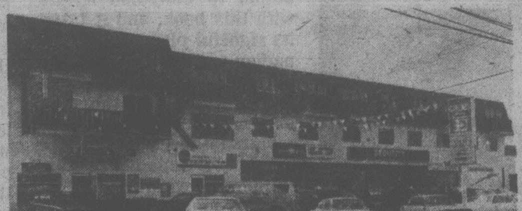

ALL PRICES F.O.B. OUR STORE

'Chews' from the largest selection in town 493 models to "Chews" from.

WAYNE
10-6 Mon.-Sat.

TV CHEW'S STEREO

493A Burnside Rd. E.
382-1234

SUSAN
10-9 Fri.

ELECTROHOME

14" 329.00 WITH APPROVED TRADE — Reg. $429 — 3 year Warranty

20" 769.00 WITH APPROVED TRADE — Reg. $949 — WITH REMOTE CONTROL

RCA RCA

14" 299.00 WITH APPROVED TRADE — Reg. $479

26" 599.00 WITH APPROVED TRADE — Reg. $799

SYLVANIA

22" 649.00 WITH APPROVED TRADE — Reg. $879

26" 799.00 WITH APPROVED TRADE — Reg. $1039 — WITH REMOTE CONTROL

TOSHIBA

14" 329.00 WITH APPROVED TRADE — 50 month Warranty — Reg. $519

1.5 cu. ft. 599.00 Reg. $739 — MICROWAVE OVEN 30 + 60 month warranty

ZENITH ZENITH

14" 429.00 WITH APPROVED TRADE — Reg. $629 REMOTE CONTROL

25" 649.00 WITH APPROVED TRADE — Reg. $975